the 1951 Hgromeck

Digitized by the Internet Archive
in 2009 with funding from
NCSU Libraries

http://www.archive.org/details/agromeck1951nort

informally
the 1951 Hromeck-
E. LOUIS MUSTIAN, JR. • EDITOR-IN-CHIEF • ARTHUR S. DEBERRY • BUSINESS MANAGER

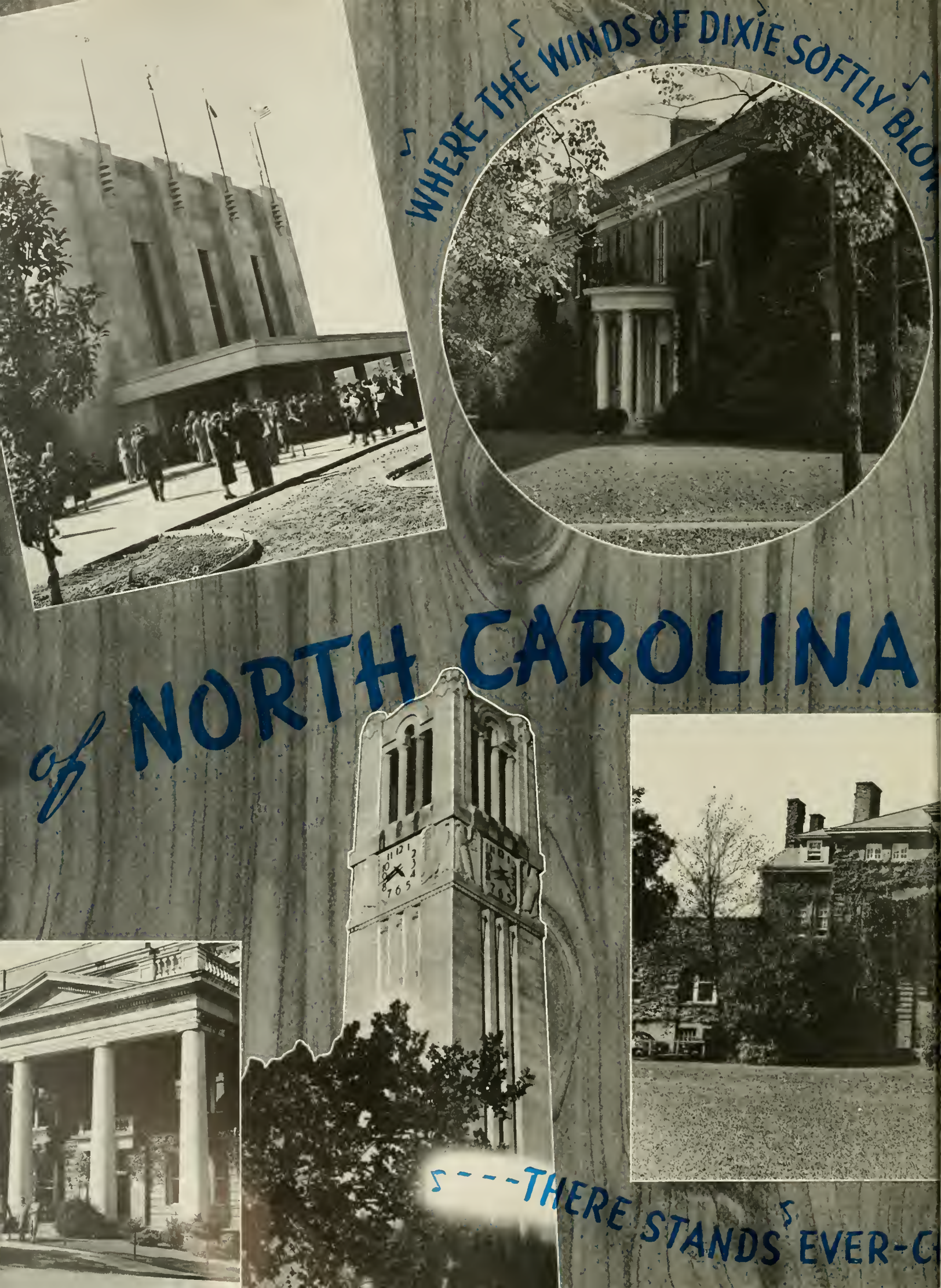
WHERE THE WINDS OF DIXIE SOFTLY BLOW
of NORTH CAROLINA
---THERE STANDS EVER-C

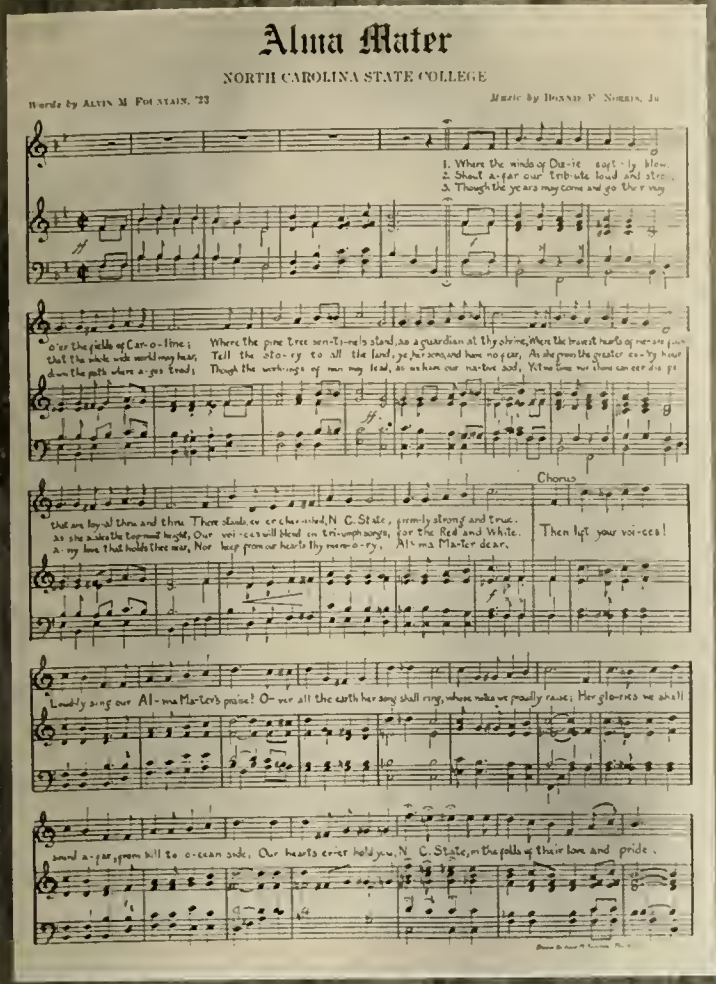

Alma Mater

NORTH CAROLINA STATE COLLEGE

Words by ALVIN M. FOUNTAIN, '23 — Music by BONAD F. NORRIS, Jr.

1. Where the winds of Dix-ie sort-ly blow,
2. Shout a-far our tribute loud and strong
3. Though the years may come and go the-ring

O'er the fields of Car-o-line; Where the pine tree sen-tin-els stand, as a guardian at thy shrine, Where the bravest hearts of men are found
that the whole wide world may hear, Tell the sto-ry to all the land, ye hills and hear no fear, As the from the greater co-ry hour
down the path where a-ges tread; Though the workings of men may lead, as an heir our na-tive sod, Yet we love our thee can ever die

Chorus

that are loy-al thru and thru. There stands ev er cher-ished, N. C. State, firmly strong and true.
as she sides the top-most height, Our voi-ces will blend in tri-umph songs, for The Red and White.
a-ny love that holds thee near, Nor keep from our hearts thy mem-o-ry, Al-ma Ma-ter dear.

Then lift your voi-ces!

Loudly sing our Al-ma Ma-ter's praise! O-ver all the earth her song shall ring, where ever we proudly raise; Her glo-ries we shall

sound a-far from hill to o-cean side; Our hearts ever hold you, N. C. State, in the folds of their love and pride.

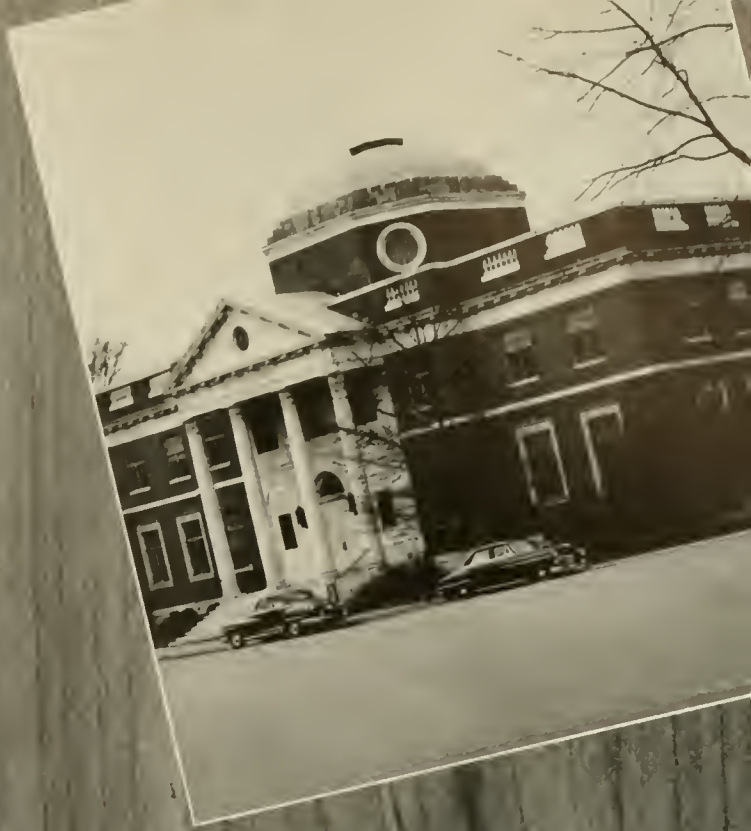

STATE presents a year

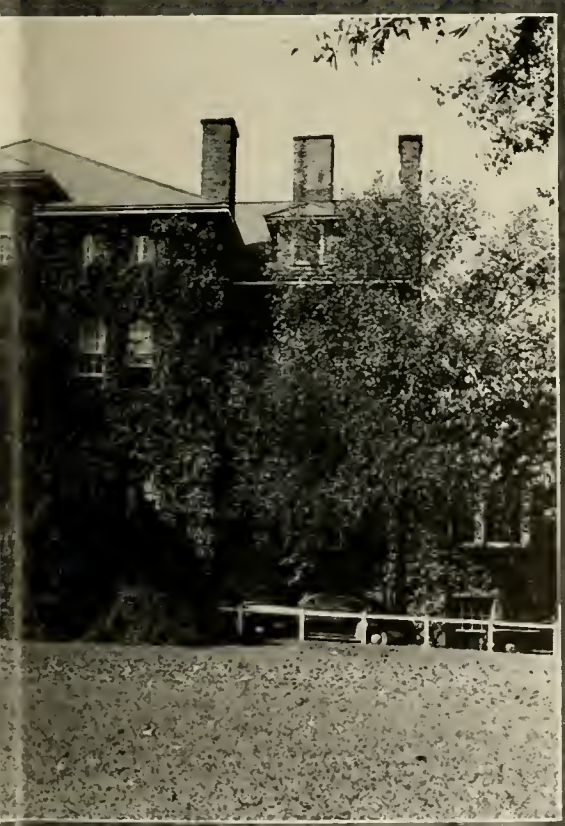

RISHED N·C·STATE

MORNING

NOON

lessons AND laughter..

and NIGHT

with people

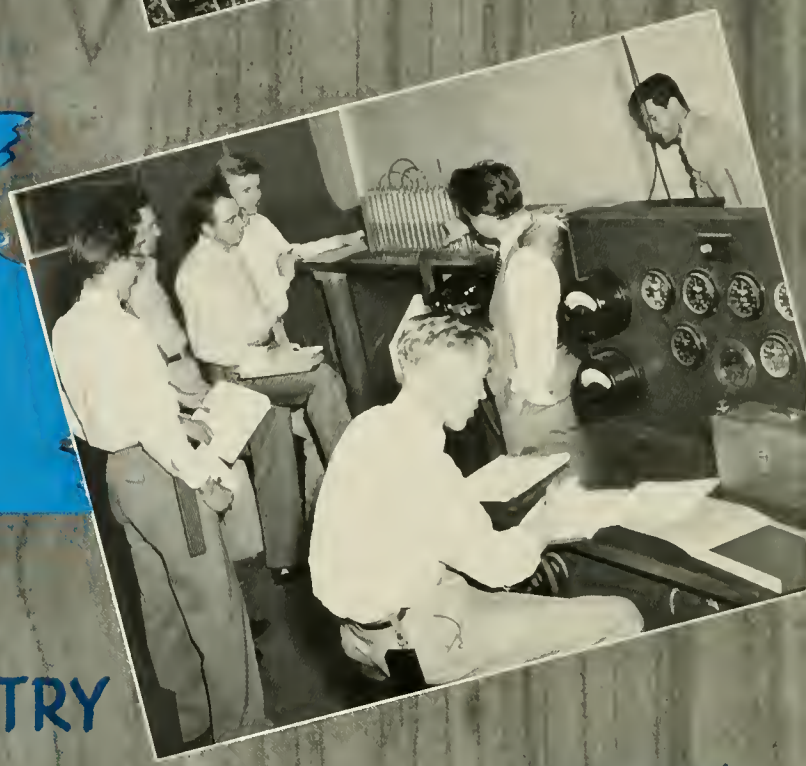

· AGRICULTURE · FORESTRY · ENGINEERING · DESIGN ·

· TEXTILES · EDUCATION

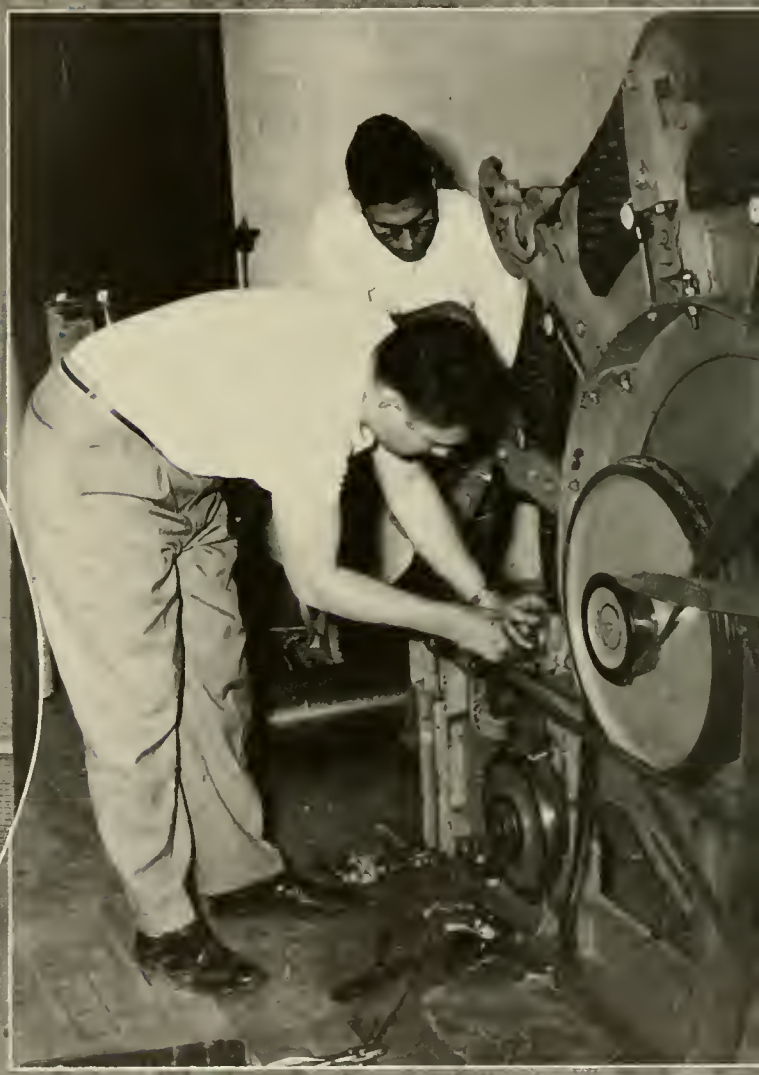

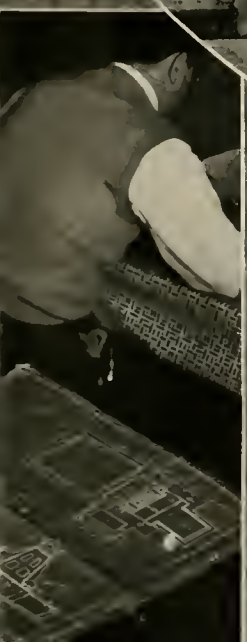

who studied

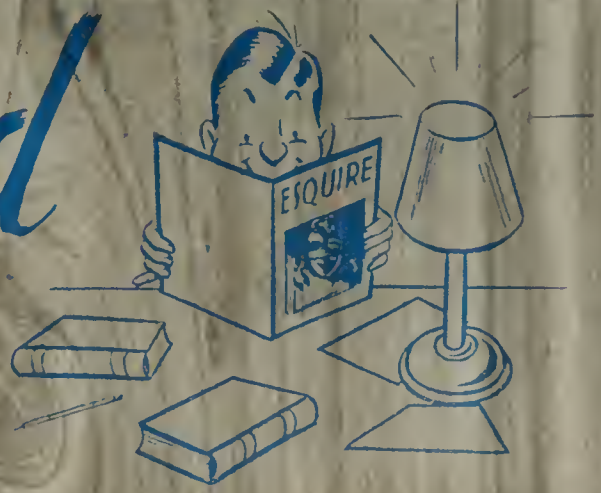

played-

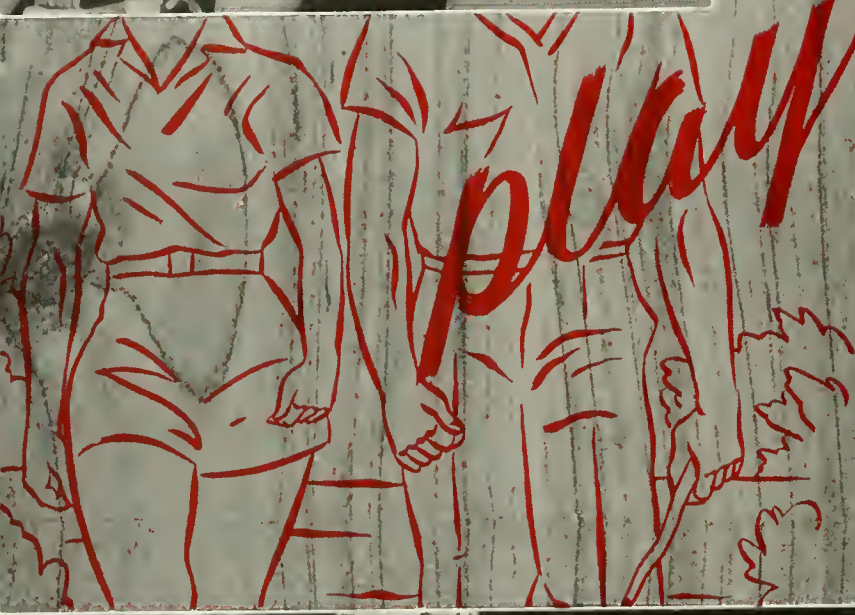

FRATERNITI

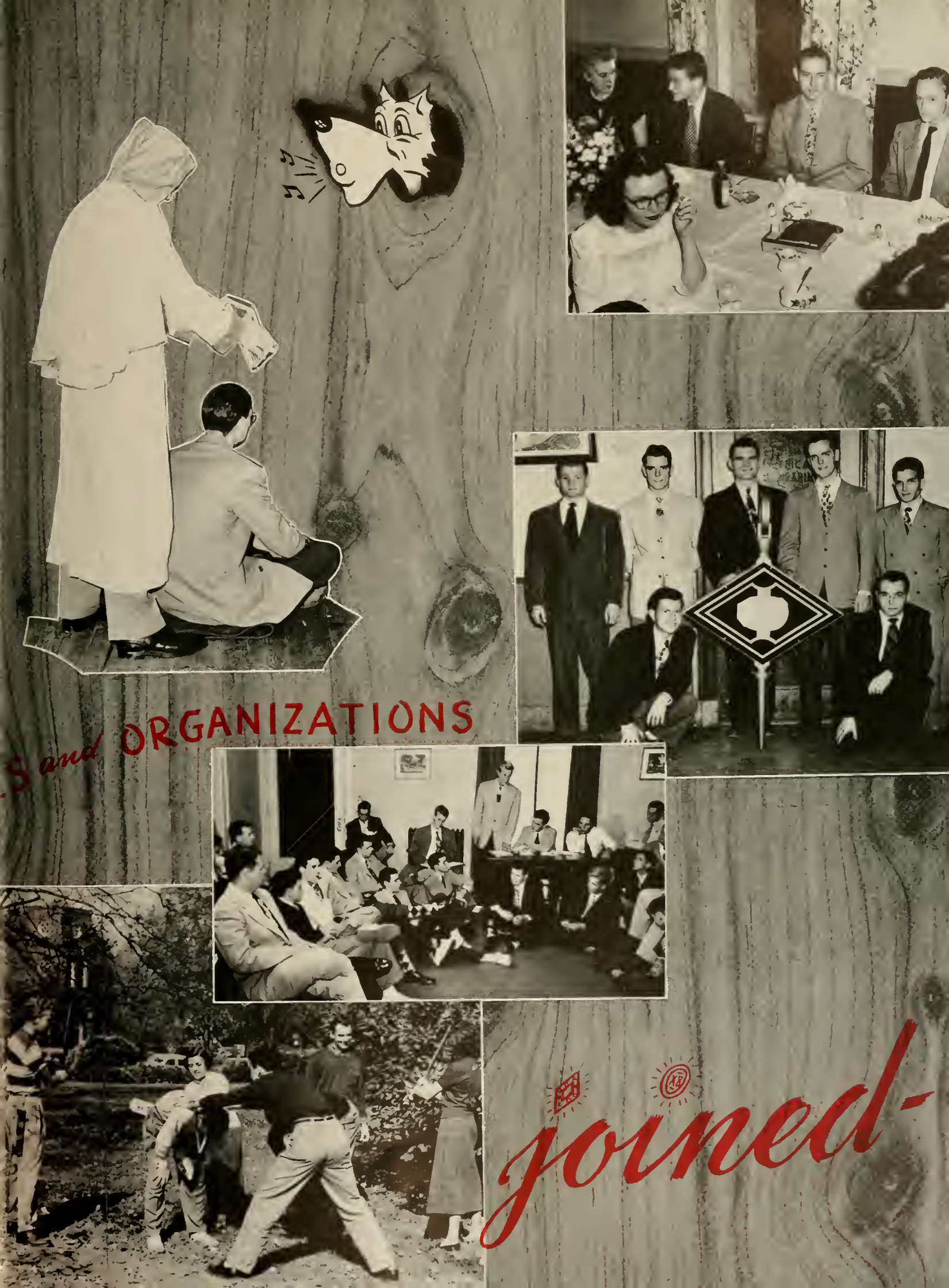
S and ORGANIZATIONS
joined-

bought their battles and achiev

WHAT is State College? Is it an institution of higher learning, a collection of steel, stone, and brick buildings housing martinet professors who award you a sheepskin after four or more years of "beating your brains out"? Or is State College a ten minute dash in the morning cold from the Mill to Pullen Hall, the friends you've made and the friendships you'll keep, the Meredith or St. Mary's girl you met at the Midwinters, the midnight bull-sessions, the "tough" professor who taught you something, the noon snack at the Mop-up? What is State College? The AGROMECK offers you a year of State College.

their goal!

Dean Malcolm E. Campbell

TO A *Friend and Helper*

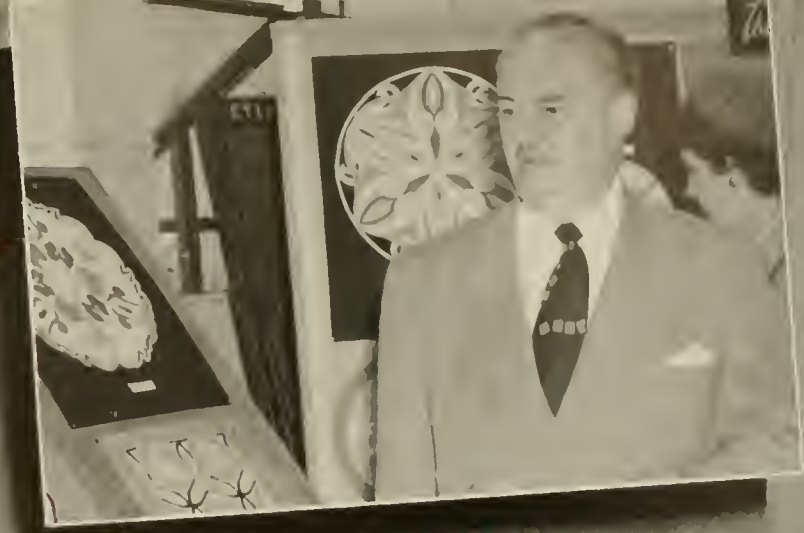

To an unselfish man who stands ever ready to aid those who call upon him. To a man who understands the students. To a man who has done much to further the Textile School and State College. To a man with a friendly smile and ready hand-clasp. To Dean Malcolm E. Campbell we proudly dedicate this 1951 Agromeck.

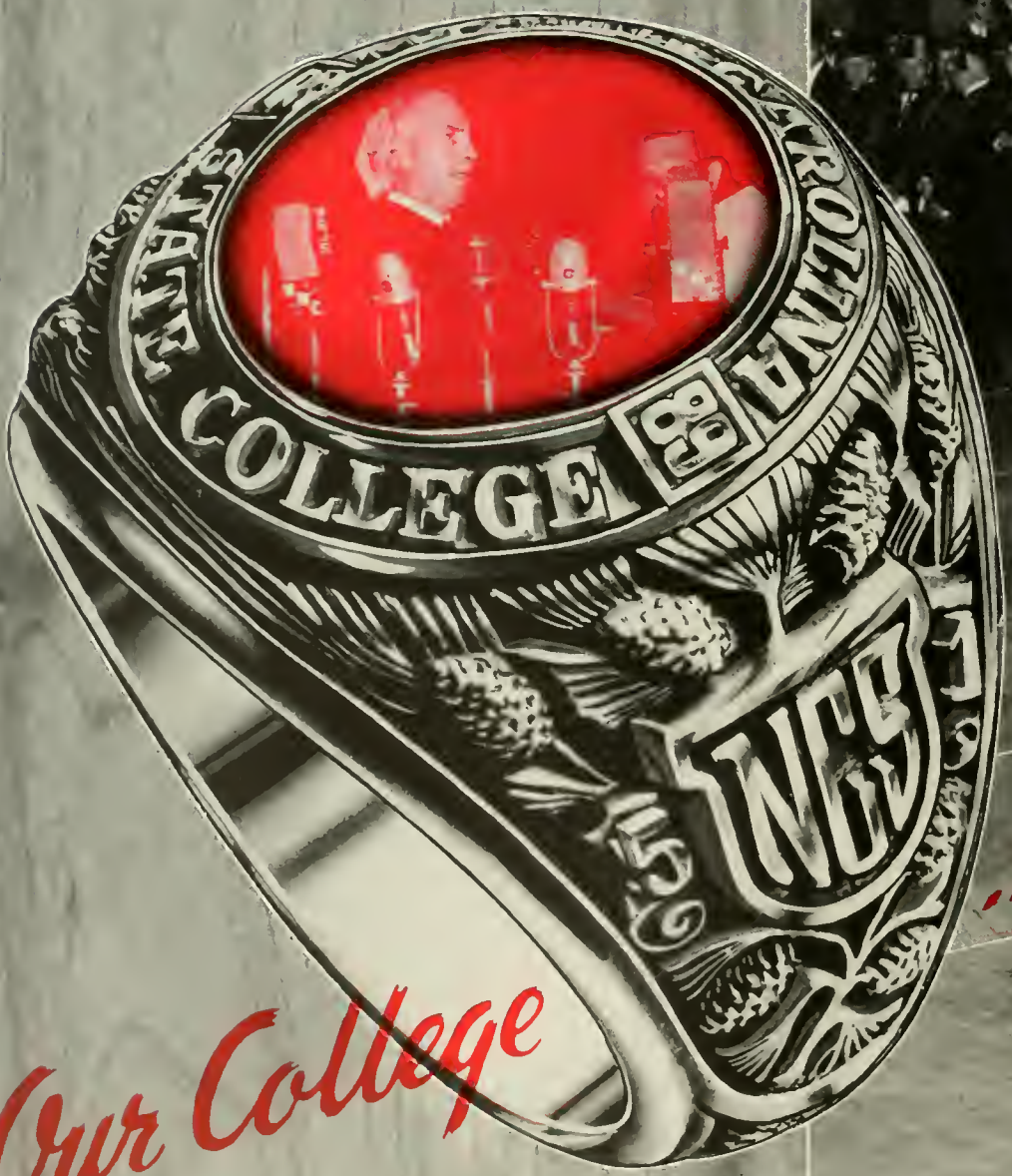

Our College

...a friendly c

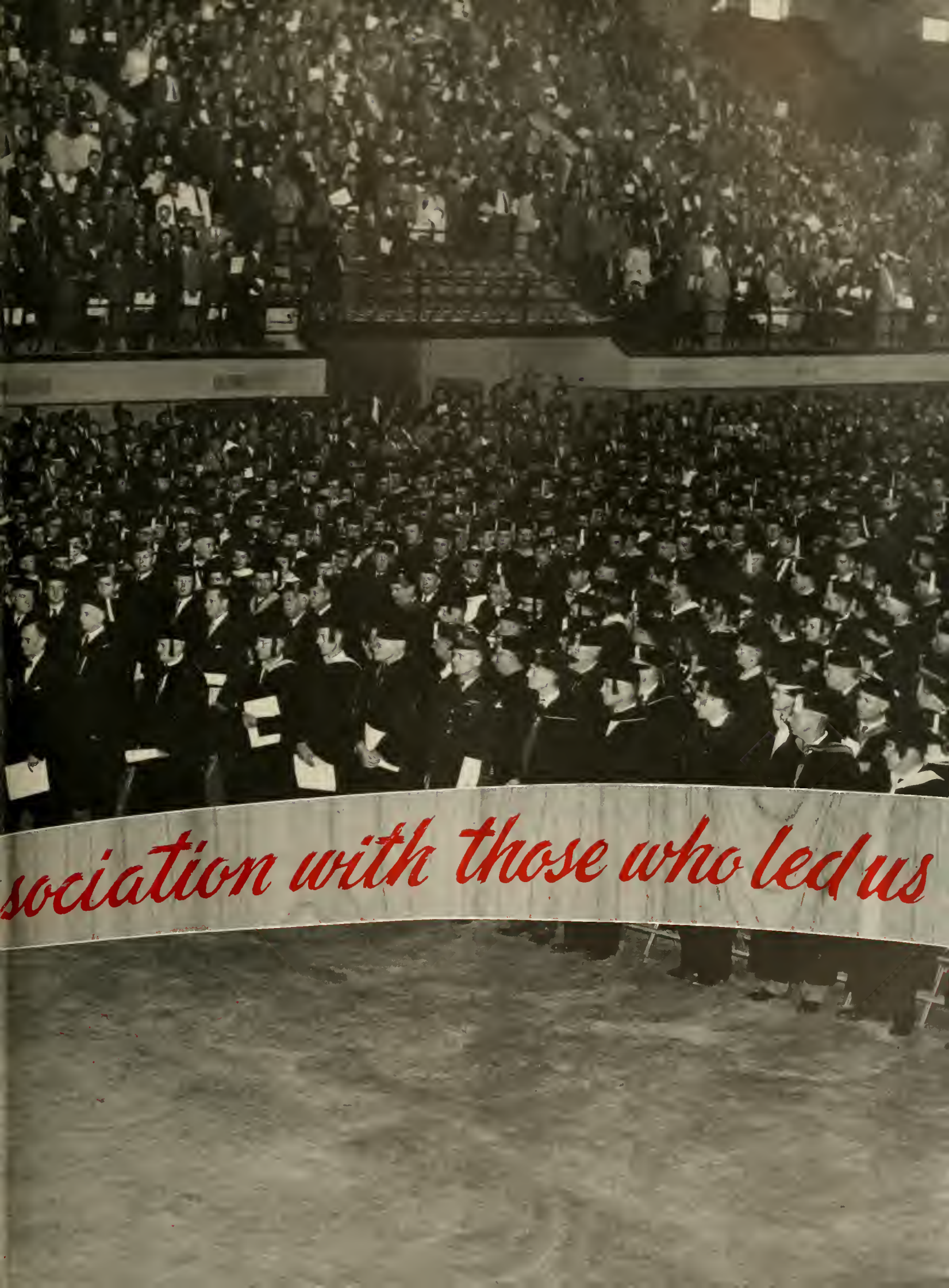
sociation with those who led us

W. Kerr Scott
Governor of North Carolina

Gordon Gray
President of the Consolidated University

COLLEGE ADMINISTRATION

William D. Carmichael, Jr.
Controller of the Consolidated University

John W. Harrelson
Chancellor of North Carolina State College

ADMINISTRATIVE DEANS

E. L. Cloyd, B.E., M.S.
Dean of Students

W. Ned Wood, B.S., M.A.
Assistant Dean of Students

W. L. Mayer, B.S., M.S.
Director of Registration

J. G. Vann
Assistant Controller

Dr. R. N. Anderson, A.B., M.A., Ph.D.
Director of Student Personnel

FACULTY COUNCIL

J. H. Lampe ..... *Dean, School of Engineering*
E. L. Cloyd ..... *Dean of Students, Secretary of Faculty Council*
R. J. Preston ..... *Dean, School of Forestry*
C. H. Bostian ..... *Director of Instruction of School of Agriculture*
D. E. Henderson ..... *Professor of Industrial Engineering*
C. C. Scarborough ..... *Professor of Agriculture Education*
D. S. Weaver ..... *Director, Agricultural Extension Service*
H. L. Kamphoefner ..... *Dean, School of Design*
J. W. Harrelson ..... *Chancellor, Chairman*
W. L. Mayer ..... *Director of Registration*
P. W. Edsall ..... *Professor of History and Political Science*
J. W. Shirley ..... *Dean, Basic Division*
W. E. Adams ..... *Director of Instruction of School of Engineering*
R. N. Anderson ..... *Director of Student Personnel*
M. E. Campbell ..... *Dean, School of Textiles*
J. H. Hilton ..... *Dean, School of Agriculture*
J. G. Vann ..... *Assistant Controller*
D. B. Anderson ..... *Associate Dean, Graduate School*

Not pictured: J. B. Kirkland, *Dean, School of Education;* and W. E. Shinn, *Professor of Knitting.*

SCHOOL OF AGRICULTURE

Agriculture is basic to North Carolina's whole economy. Today changes are taking place in the state's agriculture which will have a profound effect on the lives of all of our people.

The School of Agriculture in all three of its main divisions—Teaching, Research and Extension—is dedicated to a program of training men and women to assume leadership in these changing times. Various curricula have been developed which will enable students to choose the field of work in which they are most interested and best qualified to serve. These include short courses, regular four year work and training leading to Master's and Doctor of Philosophy degrees.

J. H. Hilton, *Dean*

DEPARTMENT HEADS

C. H. Bostian
Dir. of Inst.

D. W. Colvard
An. Ind.

W. E. Colwell
Agronomy

Gertrude Cox
Statistics

R. W. Cummings
Dir. of Exp. Sta.

R. S. Dearstyne
Poul. Sci.

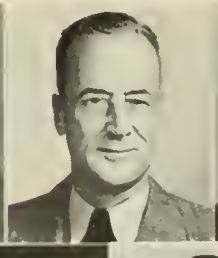

M. E. Gardner
Horticulture

G. W. Giles
Ag. Engr.

C. H. Hamilton
Rural Soc.

H. B. James
Ag. Econ.

W. J. Peterson
Chemistry

J. A. Rigney
Expr. Stat.

H. T. Scofield
Botany

SCHOOL OF DESIGN

Henry L. Kamphoefner, *Dean*

The School of Design is devoted to the development of a native art form in the practical and useful arts to meet the needs and conditions of the Southern Regions.

Professional courses of study are now offered in Architecture and Landscape Architecture. A third department of Products and Production is being planned for the very near future. The new Department will actively collaborate with a number of presently organized Departments on the campus who are now engaged in management and production, and will concern itself with problems of form and aestetics as related to the design of products and the production of products.

As the only Department of Architecture in the most progressive State in the South and the only Department of Landscape Architecture in the region, the opportunities are unlimited for the school's graduates to contribute to the solution of problems in building design, planning and general construction.

In memory of Mr. Matthew Nowicki, former Head of the Department of Architecture, who was killed in a plane crash in August, 1950. As yet Mr. Nowicki has not been replaced.

Edwin G. Thurlow
Head of the Department of Landscape Architecture

C. G. Brennecke, *Electrical* · H. A. Fisher, *Mathematics* · K. P. Hanson, *Mechanical* · D. E. Henderson, *Industrial* · E. M. Schoenborn, *Chemical* · C. K. Beck, *Physics*

R. B. Rice, *Diesel* · W. W. Kriegel, *Ceramics* · G. W. Smith, *Engr. Mechs.* · J. L. Stuckey, *Geological* · W. G. Van Note, *Engr. Research* · W. E. Adams, *Dir. of Inst.* · R. E. Fadum, *Civil*

SCHOOL OF ENGINEERING

The School of Engineering is an integral part of and is vitally concerned with the state's economic development through the training of its youth and the utilization of it natural resources.

This progessive and effective program is made possible by a staff of teachers and research workers who are nationally recognized in their scientific field. With the recent addition of a modern, well-equipped engineering laboratories building, many new services are being offered both students and industries throughout the state.

These and many other excellent, progressive activities can be counted on to offer leadership in the training of our young people as well as to further industrial activity in North Carolina.

J. H. Lampe, *Dean*

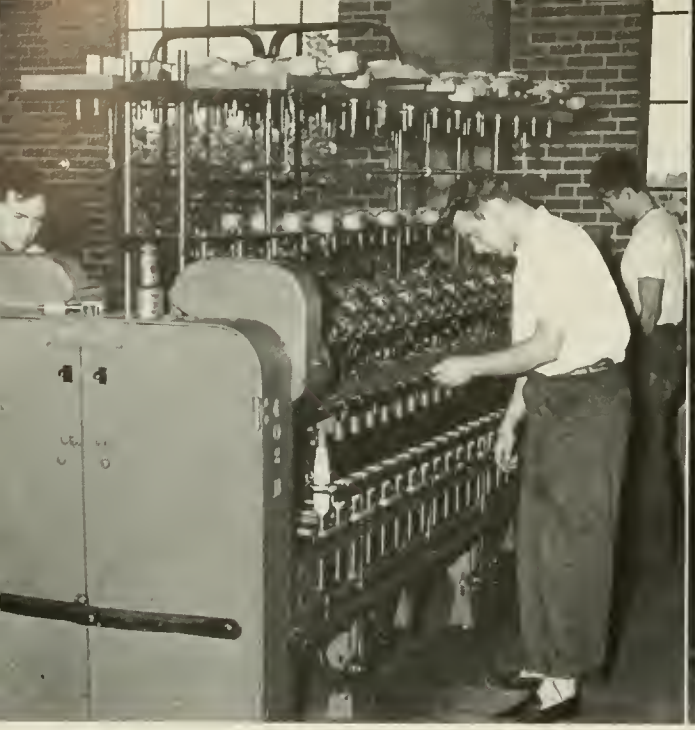

SCHOOL OF TEXTILES

Continuous development of new fibers, new fabrics, new processes and equipment has made the textile industry not only the second largest, but also one of the most colorful, most fascinating, and most dynamic in our economic life. Industry's ever-growing demand for well-trained young men and women in the field of Textiles has placed the graduates of this school at a very high premium. The graduates of today are well on their way to positions of leadership. They follow the footsteps of the very many graduates who now serve the industry in various responsible executive capacities. Their multifold achievements attest in a large measure to the success of a sound and progressive educational program.

Malcolm E. Campbell, *Dean*

DEPARTMENT HEADS

C. M. Asbill
Research Engineer

E. B. Grover
Yarn Manufacturing

T. R. Hart
Director of Instruction

H. A. Rutherford
Chemistry and Dyeing

B. L. Whittier
Fabric Constr. & Development

W. E. Shinn
Knitting

G. H. Dunlap
Technical Consultant

J. F. Bogdan
Textile Research

ADMINISTRATIVE BOARD

R. W. Cummings
Agriculture

D. J. Moffit
Psychology

G. W. Smith
Engineering Mechanics

W. E. Shinn
Textiles

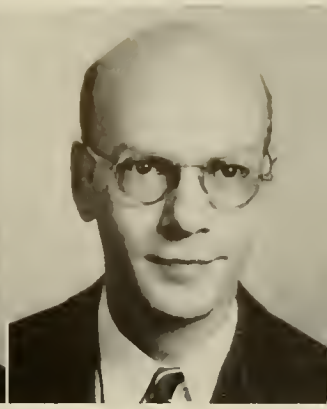

E. M. Schoenborn
Chemical Engineering

GRADUATE DIVISION

The Graduate School is organized to provide both the facilities and the opportunity for advanced study and research. The Graduate School at State College is a part of the Graduate School of the Consolidated University. To us has been delegated the responsibility for all graduate instruction in the fields of Agriculture, Agricultural and Industrial Education, Engineering, and Textiles. Graduate programs leading to the doctorate degree are now offered at State College in Agricultural Economics, Agronomy, Animal Industry, Botany, Electrical, Ceramic, and Chemical Engineering, Entomology, and Experimental Statistics. The Master of Science degree is offered by most of the departments in the Schools of Agriculture, Engineering, Education, Forestry, and Textiles.

D. B. Anderson, *Dean*

SCHOOL OF EDUCATION

The School of Education provides the professional pre-employment training required for certificating teachers of Vocational Agriculture, Industrial Arts, Industrial Education, Mathematics, and Science. The curriculum in each of these departments includes courses designed to aid prospective teachers in acquiring an understanding of high school pupils, and in selecting and using acceptable teaching methods. The School of Education also provides undergraduate training for recreation leaders in industrial and rural areas.

Teachers of Vocational Agriculture, Industrial Arts, Industrial Education, counselors and industrial psychologists may attain professional improvement through the programs of graduate study.

J. Bryant Kirkland, *Dean*

DEPARTMENT HEADS

R. N. Anderson
Occupational Guidance

L. E. Cook
Ag. Education

T. I. Hines
Ind. Recreation

I. Hostetler
Ind. Arts

D. J. Moffie
Psychology

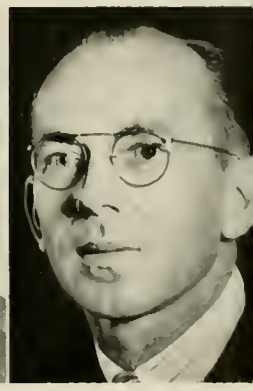

L. B. Beres
Ind. Education

DEPARTMENT HEADS

Dr. L. Hartley
English

Dr. W. N. Hicks
Ethics and Religion

Dr. S. R. Winston
Sociology

Dr. L. E. Hinkle
Modern Languages

J. T. Miller
Physical Education

Dr. R. O. Moen
Economics

Dr. G. A. Gullette
Social Studies

Dr. P. W. Edsall
History

BASIC DIVISION

This division is "basic" because it teaches disciplines necessary to satisfactory progress in the careers for which State College prepares its students. As the problems which they must solve will never be free of economic, social and cultural implications, so must their education combine the humanities and social sciences with their technical studies.

We feel we are training leaders for great responsibilities. Success and a satisfactory personal philosophy require the humanities and social sciences, yet still more urgently does the welfare of our society demand citizens who are alert, aware, able to communicate.

John W. Shirley, *Dean*

R. J. Preston, *Dean*

SCHOOL OF FORESTRY

Forests are one of the most important and fundamental resources of the Southeast. In North Carolina, 59 percent of the land area is in forest. Wood products industries rank second to textiles as a source of employment in manufacturing.

The growing demand for forest products, coupled with the progressive depletion of the forests, has brought a rapid increase in the demands for trained foresters. The School of Forestry offers undergraduate and graduate instruction in the fields of forest management, wood technology, pulp technology, and lumber products merchandising.

DEPARTMENT HEADS

J. S. Bethel
Wood Products Laboratory

R. M. Carter
Wood Utilization

C. M. Kaufman
Forest Management

FACULTY

Allison, J. L. ..... Botany
Allred, F. J. ..... Mod. Lang.
Ammerman, J. P. ..... An. Ind.
Anderson, D. B. ..... Botany
Anderson, J. H. ..... Ag. E.
Anderson, R. L. ..... Stat.
Anderson, R. N. ..... Ed.
Appleton, J. H. ..... C.E.
Arbuckle, W. S. ..... An. Ind.
Armstrong, L. O. ..... Ag. Ed.
Arnold, D. S. ..... Chem. E.
Asbill, C. M. ..... Tex.
Aurand, L. W. ..... An. Ind.
Babcock, W. F. ..... C.E.
Bachinger, P. T. ..... Tex.
Baker, S. R. ..... Math.
Ball, E. ..... Botany
Ballenger, S. T. ..... Mod. Lang.
Banick, W. G. ..... Physics
Barham, W. S. ..... Hort.
Barkalow, F. S. ..... Zool.
Barkley, K. L. ..... Psych.
Barnhardt, L. W. ..... Hist.
Barrick, E. R. ..... An. Ind.
Bartley, A. I. ..... Eco.
Bauerle, R. F. ..... English
Baumgarten, W. L. ..... Design
Beach, Rex ..... Hist.
Beatty, K. O. ..... Chem. E
Beck, C. K. ..... Physics
Bell, W. C. ..... Eng. Res.
Berberich, R. S. ..... Eco.
Beres, L. B. ..... Ind. Ed.
Bethel, J. S. ..... Forestry
Bishop, C. E. ..... Ag. Econ.
Blackstock, A. W. ..... Physics
Blalock, T. C. ..... An. Ind.
Blalock, T. J. ..... Chem.
Bliss, C. D. ..... Ind. F.
Blow, W. L. ..... Poultry
Blum, G. ..... Ag. E.
Blummer, T. N. ..... An. Ind.
Bogden, J. F. ..... Tex. Res.
Bostian, C. H. ..... Ag.
Bourne, J. B. ..... M.E.
Bover, W. W. ..... C.E.
Bramer, C. R. ..... C.E.
Brandt, B. B. ..... Zool.
Brantley, V. R. ..... Math.
Bredengerg, P. A. ..... Eth. & Rel.
Brennecke, C. G. ..... E.E.
Bridges, W. S. ..... M.E.
Briggs, H. B. ..... M.E.
Bright, R. ..... Chem. E.
Bromberg, M. ..... Design
Brookens, P. F. ..... Eco.
Brown, C. M. ..... Hist.
Brown, D. D. ..... Ag. Eco.
Brown, E. I. ..... C.E.
Brown, E. J. ..... Physics
Brown, M. L. ..... Hist.
Brown, T. C. ..... M.E.
Brown, T. T. ..... Poultry
Buehler, W. J. ..... M.E.
Buchanan, J. S. ..... An. Ind.
Bullock, R. C. ..... Math.
Bunn, R. D. ..... Tex.
Caffey, M. D. ..... Psych.
Campana, R. J. ..... Botany
Campbell, I. S. ..... E.E.
Campbell, K. S. ..... Tex.
Canady, E. J. ..... Math.
Carroll, C. L. ..... Math.
Carson, V. S. ..... E.E.
Carter, R. M. ..... Forestry
Caviness, H. L. ..... Chem.
Cell, J. W. ..... Math.
Chaflin, H. C. ..... Chem. E.
Chalfant, J. W. ..... Forestry
Chamblee, D. S. ..... Agron.
Chapin, H. T. ..... C.E.
Claflin, M. E. ..... Eng. Res.
Clark, J. D. ..... English
Clarkson, J. M. ..... Math.
Clayton, C. N. ..... Botany
Clayton, M. H. ..... Math.
Cochran, F. D. ..... Hort.
Cochran, W. G. ..... Stat.
Coggins, J. K. ..... Ag. Ed.
Coleman, N. T. ..... Agron.
Collins, H. ..... Soc. St.
Colwell, W. E. ..... Agron.
Colvard, D. W. ..... An. Ind.
Comstock, R. E. ..... Stat.
Conner, N. W. ..... Psych.
Converse, W. E. ..... Eco.
Cook, F. W. ..... Poultry
Cook, L. E. ..... Ag. Ed.
Cooke, H. C. ..... Math.
Cooper, W. E. ..... Botany
Cope, R. L. ..... I.E.
Corter, H. M. ..... Psych.
Costilow, R. M. ..... An. Ind.
Cotton, W. P. ..... Ag. Ed.
Cox, B. F. ..... Poultry
Cox, E. L. ..... English
Cox, G. M. ..... Stat.
Craig, F. R. ..... Poultry
Crane, A. ..... Design
Crawford, A. ..... Ind. Rec.
Crawford, G. W. ..... Physics
Crouch, R. L. ..... Eng. Res.
Crumpton, J. P. ..... Math.
Culver, R. H. ..... C.E.
Cummings, R. W. ..... Research
Daniel, D. O. ..... Chem.
Darby, A. K. ..... Physics
Davis, D. E. ..... Eng. Mech.
Davis, P. H. ..... English
Davis, R. C. ..... Tex.
Deas, J. E. ..... Eng. Res.
Dearstyne, R. S. ..... Poultry
DeGroat, E. B. ..... Phys. Ed.
Dickenson, W. T. ..... E.E.
Dickenson, M. B. ..... English
Dickinson, S. L. ..... English
Dillard, E. U. ..... An. Ind.
Doak, Mary E. ..... English
Doak, H. A. ..... Eng.
Doolittle, J. S. ..... M.E.
Dunlap, G. H. ..... Tex.
Eckels, A. R. ..... E.E.
Edsall, P. W. ..... Hist.
Elliott, C. D. ..... Design
Ellis, D. E. ..... Botany
Emerson, L. A. ..... Design
English, M. L. ..... M.E.
Estelle, W. E. ..... E.E.
Evers, J. L. ..... Zool.
Fadum, R. E. ..... C.E.
Fails, E. A. ..... Eco.
Farrell, J. ..... I.E.
Feltner, C. E. ..... Eng. Mech.
Feng, Ivan ..... Tex.
Ferrall, J. K. ..... Chem. E.
Finch, E. B. ..... Chem. E.
Fisher, H. A. ..... Math.
Fitzgibbon, J. W. ..... Design
Fitzgibbon, M. C. ..... Design
Fleming, M. K. ..... Ag. Eco.
Forster, C. W. ..... Ag. Eco.
Foster, C. I. ..... Soc. Stud.
Fountain, A. M. ..... English
Fouraker, R. S. ..... E.E.
Fox, W. B. ..... Botany
Francis, J. G. ..... Hort.
Freund, R. E. ..... Eco.
Frye, R. E. ..... Eco.
Fulton, B. B. ..... Zool.
Funk, F. F. ..... C.E.
Furlong, R. D. ..... I.E.
Futrell, Edith ..... Physics
Gaither, J. B. ..... Tex.
Gardner, E. C. ..... Eth. & Rel.
Gardner, M. E. ..... Hort.
Garren, M. J. ..... Math.
Gauster, W. F. ..... E.E.
Gildart, L. W. ..... Physics
Giles, G. W. ..... Ag. E.
Glazoner, E. W. ..... Poultry
Glenn, K. B. ..... E.E.
Godfrey, R. K. ..... Botany
Goldston, E. F. ..... Agron.
Goode, Lemuel ..... An. Ind.
Goulding, W. M. ..... Econ.
Graves, W. J. ..... Math.
Green, J. W. ..... Rur. Soc.
Greenberg, B. ..... Stat.

FACULTY

Greenburg, Ruth M. .....Chem.
Gregory, W. C. .....Agron.
Griffin, H. C. .....English
Grinnells, C. D. .....An. Ind.
Griset, H. E. .....C.E.
Groach, D. S. .....Zool.
Grover, E. B. .....Tex.
Gullette, G. A. .....Soc. St.
Guy, A. C. .....M.E.
Hader, R. J. .....Stat.
Haig, F. H. .....An. Ind.
Hall, R. B. .....Mod. Lang.
Hall, N. .....Agron.
Hall, W. C. .....Eco.
Hamby, D. S. .....Tex.
Hamilton, C. H. .....Rur. Soc.
Hanse, D. J. .....Diesel Eng.
Hanson, K. P. .....M.E.
Harding, R. M. .....Stat.
Harkema, R. .....Zool.
Harper, W. W. .....Eng. Res.
Harris, Anna M. .....Math.
Harris, Mrs. O. P. .....Physics
Harris, M. W. .....Physics
Hart, C. D. .....I.E.
Hart, T. R. .....Tex.
Hartley, L. C. .....English
Harvey, P. H. .....Agron.
Harvill, V. A. .....Eng. Mech.
Hawkins, R. E. .....Soc. St.
Hayes, A. C. .....Tex.
Hazelton, R. F. .....Chem. E.
Henderson, D. E. .....I.E.
Herbert, T. T. .....Botany
Herman, L. R. .....E.E.
Hicks, W. N. .....Eth. & Rel.
Hilton, J. T. .....Tex.
Hinkle, L. E. .....Mod. Lang.
Hines, T. I. .....Ind. Rec.
Hirshberg, E. W. .....English
Hoadley, G. B. .....E.E.
Hobbs, M. E. .....I.E.
Hoefer, E. G. .....M.E.
Hoermann, A. V. .....Diesel Eng.
Hofmann, J. V. .....Forestry
Holt, E. L. .....Geol. E.
Hoodley, G. B. .....E.E.
Hook, G. E. .....Eng. Mech.
Hostetler, E. H. .....An. Ind.
Hostetler, Ivan .....Ind. Arts
Howell, E. L. .....Ag. E.
Howell, R. N. .....Econ.
Hunt, R. T. .....Physics
Hunter, J. S. .....Stat.
Hussman, A. W. .....Diesel E.
Hyde, T. E. .....M.E.
Ingram, W. P. .....Chem.
James, H. B. .....Ag. Eco.
Jarvis, R. .....An. Ind.
Jeffries, R. J. .....Eng. Res.
Jenkins, C. C. .....Soc. St.
Jennings, C. W. .....Chem.
Jenkins, H. H. .....English
Jensen, J. H. .....Botany
Johnson, C. E. .....Tex.
Johnson, E. H. .....Sociol.
Johnson, E. S. .....I.E.
Johnson, J. C. .....Psych.
Jones, G. D. .....Etom.
Jones, I. D. .....Hort.
Jordan, Mary .....Stat.
Jordan, W. E. .....Chem.
Kaufman, C. M. .....Forestry
Keating, H. .....Phys. Ed.
Keller, W. M. .....Forestry
Kelman, A. .....Botany
Kelly, J. W. .....Poultry
Kenfield, J. F. .....Phys. Ed
Kincheloe, H. G. .....English
Kingsbury, H. L. .....C.E.
Kingsbury, J. A. T. .....Soc. St.
Kirk, E. R. .....Eng. Res.
Kish, L. A. .....M.E.
Kite, W. H. .....Diesel E.
Kleker, E. G. .....Ag. E.
Klingman, C. .....Agron.
Knight, J. C. .....Design
Kolb, C. F. .....Hist.
Krantz, B. A. .....Agron.
Kriegel, W. W. .....Cer. E.
Kulash, W. M. .....Zool.
Ladu, A. I. .....English
Lambe, C. M. .....C.E.
Lancaster, F. W. .....Physics
Larkin, L. C. .....Eco.
Lasater, R. C. .....Eth. & Rel.
Lee, W. D. .....Agron.
Legates, J. E. .....An. Ind.
Ledbetter, T. B. .....M.E.
Lehman, S. G. .....Botany
Leitch, N. B. .....English
Leonard, P. B. .....M.E.
Levine, J. .....Math.
Lewis, C. F. .....Math.
Lewis, E. H. .....M.E.
Lewis, J. G. .....Tex.
Lewis, L. J. .....E.E.
Lewis, P. .....Stat.
Linker, Mary .....Physics
Little, C. H. .....Math.
Litchford, J. O. .....C.E.
Llewellyn, R. W. .....I.E.
Loeppert, R. H. .....Chem.
Long, L. W. .....Eng. Mech.
Lott, W. L. .....Chem.
Louthan, D. L. .....English
Lowenthal, D. .....Soc. St.
Lucas, H. L. .....Stat.
Lutz, J. F. .....Agron.
Lyons, J. A. .....Eco.
Lynn, J. T. .....Physics
McArthur, C. S. .....Eng. Res.
McCoy, C. S. .....Eth. & Rel.
McCraney, J. .....Ag. E.
McCullough, C. R. .....C.E.
McCullough, J. W. .....English
MacIntyre, A. B. .....E.E.
McKeeman, C. A. .....M.E.
McKean, K. .....Soc. St.
McKinley, G. E. .....Geol. Eng.
McPherson, W. W. .....Ag. Eco.
McVay, F. E. .....Stat.
Maddison, C. W. .....I.E.
Maltbie, A. .....Math.
Mann, L. R. .....C.E.
Mann, T. J. .....Agron.
Manning, E. G. .....E.E.
Manning, H. E. .....Eco.
Marek, J. W. .....Chem.
Marr, W. S. .....Rur. Soc.
Marshall, R. P. .....English
Martin, L. R. .....Ag. Eco.
Martin, T. J. .....M.E.
Massey, P. R. .....Hort.
Matsumoto, G. .....Design
Maupin, A. .....Eco.
Mayo, S. C. .....Soc. St.
Meares, J. S. .....Physics
Mehlich, A. .....Agron.
Menius, A. C. .....Physics
Metcalf, Z. P. .....Zool.
Michel, P. L. .....M.E.
Middleton, G. W. .....Eng. Mech.
Middleton, J. L. .....Eth. & Rel.
Miller, E. L. .....Geol. E.
Miller, J. F. .....Phys. Ed.
Miller, L. L. .....Ind. Rec.
Miller, W. D. .....Forestry
Mitchell, A. .....Eng. Mech.
Mitchell, T. B. .....Zool.
Moehlman, J. H. .....Design
Moen, R. O. .....Eco.
Moffie, D. J. .....Psych.
Monroe, R. J. .....Stat.
Moore, J. L. .....An. Ind.
Moose, P. E. .....M.E.
Morgan, J. W. .....Chem.
Morris, T. B. .....Poultry
Morrison, H. L. .....Physics
Morrow, E. B. .....Hort.
Moser, W. E. .....Tex.
Mumford, C. C. .....Math.
Murray, R. L. .....Physics
Myers, F. J. .....Eng. Mech.
Nash, T. L. .....M.E.
Nahikian, H. M. .....Math.
Neale, W. M. .....M.E.
Nelson, J. A. .....I.E.

FACULTY

Nelson, W. L. ..... Agron.
Nevin, C. S. ..... Chem.
Nielsen, L. W. ..... Botany
Noblin, S. M. ..... Hist.
Nolstad, A. R. ..... Math.
Nowicki, Mrs. S. ..... Design
Nusbaum, C. J. ..... Botany
Nylund, F. A. ..... Ag. Ed.
O'Connell, J. E. ..... Botany
Oliver, G. M. ..... Chem.
Olsen, H. ..... Psych.
Osborne, J. C. ..... An. Ind.
Paget, E. H. ..... English
Park, H. V. ..... Math.
Parks, W. R. ..... C.E.
Parker, J. M. ..... Geol. Eng.
Parker, J. S. ..... Tex.
Patterson, J. R. ..... Physics
Peach, Paul ..... Stat.
Pearsall, R. J. ..... E.E.
Penny, M. M. ..... English
Perry, G. P. ..... Phys. Ed.
Peterson, D. M. ..... Math.
Peterson, W. J. ..... Chem.
Petrea, H. A. ..... Math.
Phillips, M. E. ..... Eng. Res.
Pierce, J. C. ..... An. Ind.
Pierce, W. H. ..... Ag. Eco.
Pike, F. P. ..... Chem. E.
Pikner, V. A. ..... Eco.
Pilcher, V. E. ..... Physics
Plengey, W. D. ..... Eng. Res.
Poland, G. W. ..... Mod. Lang.
Pope, D. T. ..... Hort.
Porter, J. A. ..... Tex.
Porter, S. H. ..... Stat.
Potter, J. C. ..... Chem.
Preston, R. J. ..... Forestry
Qualls, G. W. ..... Design
Quay, T. L. ..... Zool.
Raab, K. D. ..... Hist.
Ramey, R. L. ..... E.E.
Randall, G. O. ..... Hort.
Rawls, H. D. ..... Sociol.
Reid, W. A. ..... Chem.
Reed, R. ..... I. E.
Reed, J. F. ..... Agron.
Regar, A. W. ..... M.E.
Rice, P. M. ..... Hist.
Rice, R. B. ..... Diesel
Riddick, E. I. ..... Mod. Lang.
Rigney, J. A. ..... Stat.
Ritcher, O. ..... Zool.
Roberts, W. M. ..... An. Ind.
Robinson, C. C. ..... Chem.
Robinson, H. F. ..... Stat.
Robinson, L. H. ..... Physics
Roop, F. S. ..... M.E.
Rulfs, D. J. ..... English
Rutherford, H. A. ..... Tex.
Ruffner, R. H. ..... An. Ind.
Rue, C. V. ..... Cer. E.
Rust, P. J. ..... English
Satterfield, G. H. ..... Chem.
Scarborough, C. C. ..... Educ.
Scarborough, E. N. ..... Ag. E.
Schmidt, R. ..... Hort.
Schmitt, M. ..... Educ.
Schoenborn, E. M. ..... Chem. Engr.
Scofield, H. T. ..... Botany
Seegers, L. W. ..... Hist.
Seely, J. T. ..... Chem. Engr.
Selkinghaus, W. E. ..... M.E.
Semple, W. H. ..... C.E.
Shackford, J. A. ..... Eng.
Shahdan, P. ..... Math.
Shelley, A. B. R. ..... Eng.
Sherwood, F. W. ..... An. Ind.
Shinn, W. E. ..... Tex.
Showalter, M. F. ..... Chem.
Shulenberger, C. B. ..... Econ.
Shumaker, R. ..... Design
Shunk, I. V. ..... Botany
Sidnam, R. D. ..... E.E.
Slocum, G. K. ..... Forestry
Smallwood, C. ..... C.E.
Smith, B. W. ..... Agron.
Smith, C. F. ..... Ento.
Smith, G. W. ..... Engr. Mech.
Smith, H. F. ..... Stat.
Smith, W. E. ..... Phys. Ed.
Snyder, R. H. ..... Phys.
Speck, M. L. ..... An. Ind.
Speece, H. E. ..... Math.
Stainback, R. F. ..... Phys.
Steel, W. E. ..... Geol. E.
Stephens, S. G. ..... Agron.
Stevenson, W. D., Jr. ..... E.E.
Stewart, H. A. ..... An. Ind.
Stinson, E. H. ..... M.E.
Stott, C. C. ..... Educ.
Strobel, C. F. ..... Math.
Stuart, D. R. ..... Design
Stuckey, J. L. ..... Geol.
Sutton, P. P. ..... Chem.
Swain, L. H. ..... English
Terry, E. I. ..... Geol. Engr.
Teter, N. C. ..... Ag. E.
Thomason, W. A. ..... Tex.
Thompson, O. G. ..... Eco.
Thompson, W. C. ..... Eco.
Thurlow, E. G. ..... Design
Tillery, Doris ..... Math.
Tisdale, S. L. ..... Agron.
Townes, H. K. ..... Zool.
Trozler, R. T. ..... M.E.
Truitt, R. W. ..... M.E.
Tuttle, E. M. ..... Eng. Res.
Tuttle, M. A. ..... Cer. E.
Tyler, W. E. ..... An. Ind.
Underwood, N. ..... Physics
Underwood, V. H. ..... Hort.
Usry, S. H. ..... Ag. E.
Uvanik, M. E. ..... C.E.
Vanasse, N. C. ..... Hort.
Vann, H. G. ..... Hort.
Van Note, W. G. ..... Eng. Res.
Walker, C. ..... Eco.
Wallace, A. D. ..... English
Wallace, M. E. ..... Eco.
Wall, J. G. ..... Math.
Walser, R. G. ..... English
Waltner, A. W. ..... Physics
Warren, F. G. ..... An. Ind.
Watson, G. C. ..... Math.
Waugh, E. W. ..... Design
Waugh, R. K. ..... An. Ind.
Weaver, J. W. ..... Ag. E.
Webb, G. N. ..... E.E.
Weissman, W. ..... Design
Wells, B. W. ..... Botany
Westberg, W. C. ..... Psych.
Westlake, C. R. ..... Cer. E.
Wheeler, F. B. ..... I.E.
Whichard, L. R. ..... English
Whitfield, J. K. ..... M.E.
Whitford, L. A. ..... Botany
White, R. C. ..... Chem.
Whittier, B. L. ..... Tex.
Wiebe, H. H. ..... Botany
Willard, F. R. ..... E.E.
Williams, C. F. ..... Hort.
Williams, H. P. ..... Math.
Williams, I. L. ..... Ag. E.
Williams, J. A. ..... C.E.
Williams, L. F. ..... Chem.
Williams, M. J. ..... Design
Williams, N. W. ..... Poultry
Williams, W. L. ..... Chem.
Williamson, R. B. ..... Eco.
Wilson, H. H. ..... Eng. Res.
Wilson, R. W. ..... Ag. E.
Wilson, T. L. ..... English
Wilson, T. V. ..... Ag. E.
Wilkening, E. A. ..... Rur. Soc.
Wing, M. W. ..... Zool.
Winkler, E. W. ..... E.E.
Winston, S. ..... Sociol.
Winton, L. S. ..... Math.
Wise, G. H. ..... An. Ind.
Witherington, P. ..... Math.
Wood, T. W. ..... Eco.
Woodhouse, W. W. ..... Agron.
Woltz, W. G. ..... Agron.
Wynn, W. K. ..... English
Wynne, R. B. ..... English
Wyman, L. ..... Forestry
York, E. T. ..... Agron.

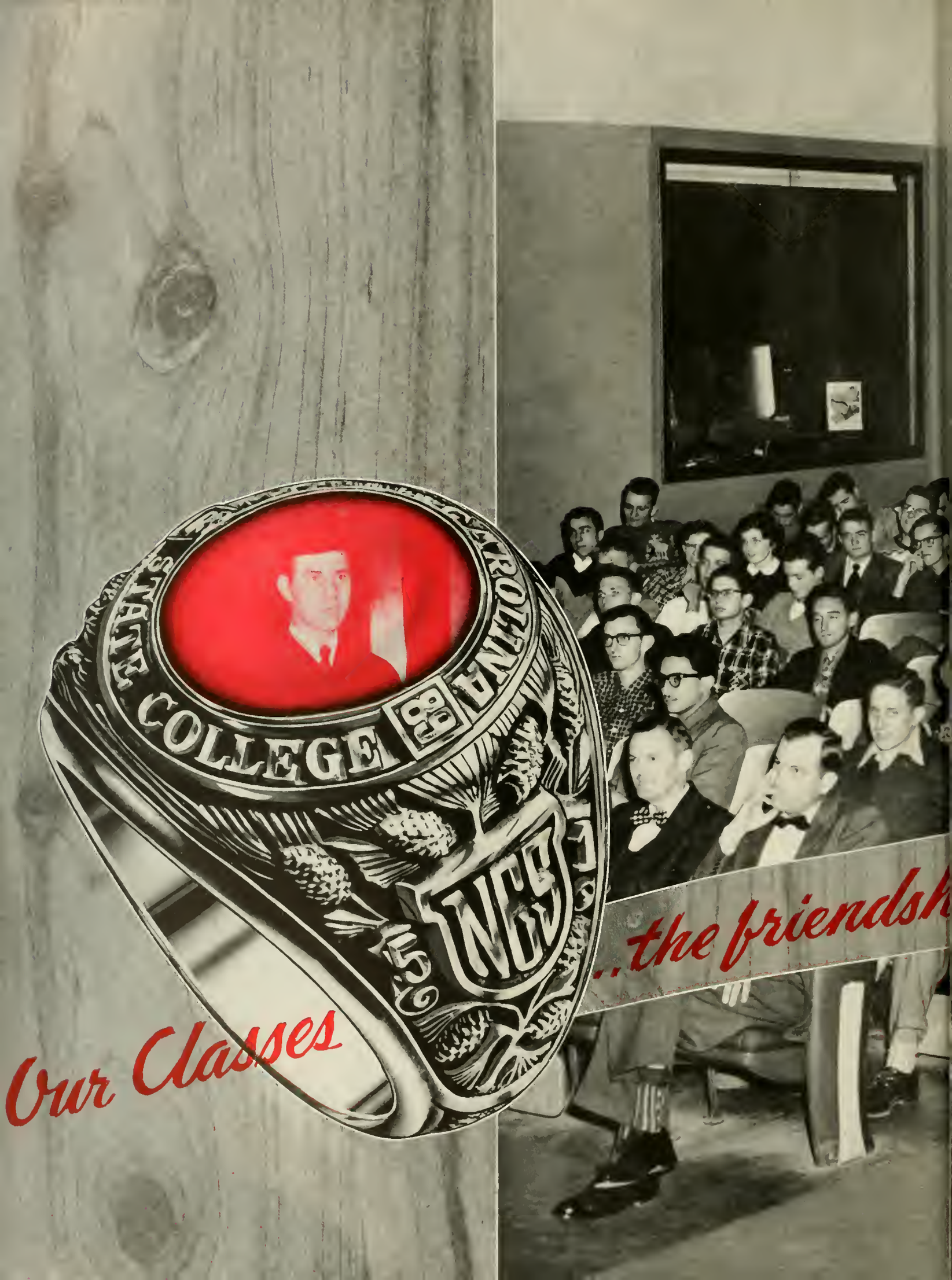
COLLEGE
NCC
..the friendsh
Our Classes

ps we made will not soon be forgotten

GRADUATE STUDENTS

Adams, John Robert .....Raleigh, N. C.
Alemany, Salvador Enrique
Mayaguez, Puerto Rico
Allen, Charles Thomas, Jr. ....Raleigh, N. C.
Baker, Lewin Thompson .....Marion, N. C.

Barber, John Clark, ΑΓΡ .....Moyock, N. C.
Beinhart, Ernest George, Jr. ..Philadelphia, Pa.
Bokhari, Rashid Mahmood ...Lahore, Pakistan
Bourne, James Goodwin, ΦΚΤ ....Ashland, Va.

Brown, Robert Milton .....Raleigh, N. C.
Cardwell, Joe Thomas .....Vernon, Texas
Chenoweth, Doral Park, Jr. ....Weldon, N. C.
Cole, Thomas Edwin .....Dallas, Texas

Crater, William Merton ...Greensboro, N. C.
Danford, Masil Bryan .....Buffalo, Texas
Duffield, Paul Donald .....Duck, W. Va.
Durham, Carl Thomas, Jr., ΣΝ
Chapel Hill, N. C.

Ellison, William Thornton, Jr., Mullens, W. Va.
Farquhar, Clyde Randolph, ΘΧ, Evansville, Ind.
George, James Dalton .....Collinsville, Miss.
Gordon, Bruce Fraser .....Dorwin, Conn.

Hackler, William Cullen .....Saltville, Va.
Haesloop, Richard .....Greensboro, N. C.
Hafler, Harry Albert .....Endicott, N. Y.
Hawley, Joseph Cleo .....Lillington, N. C.

Hetherington, Reed Jay .....Ambridge, Pa.
Hsung, Huan Yun .....Shanghai, China
Humphreys, James Lee ..Johnson City, Tenn.
Hunter, John Melville, ΛΧΛ ..Fanwood, N. J.

Hypes, John William .....New Castle, Va.
Jackson, Raymond Mark, Jr. ...Hornell, N. Y.
Johnson, Willie Clifford .....Richton, Miss.
Jones, Bernice L. .....Beaufort, N. C.

Jones, Harold Irving .....State College, Pa.
Kiger, Eugene Oliver .....Raleigh, N. C.
Kimley, Robert John .....New Bern, N. C.
Krackenberger, Herman Francis, Raleigh, N. C.

Kwok, Chi Tao .....Shanghai, China
Lauderdale, Thomas Wilson, Jr., Kenmore, N. Y.
Liden, Conrad H. .....Hyattville, Md.
Long, Calvin Lee, KA ..Elizabeth City, N. C.

McManaway, George W., Jr., Asheville, N. C.
Marley, Guy Philip ...Pleasant Garden, N. C.
Martin, Grady Allen .....Stony Point, N. C.
Meador, John Tinsley, ΣΧ .....Union, S. C.

Merritt, Robert Edward, ΠΚΛ, Mt. Airy, N. C.
Moreland, Donald Edwin, ΛΓΡ
Springfield, Mass.
Niemierzycki, Eugene John, New Britain, Conn.
Odden, Conrad R. .....Garden City, N. Y.

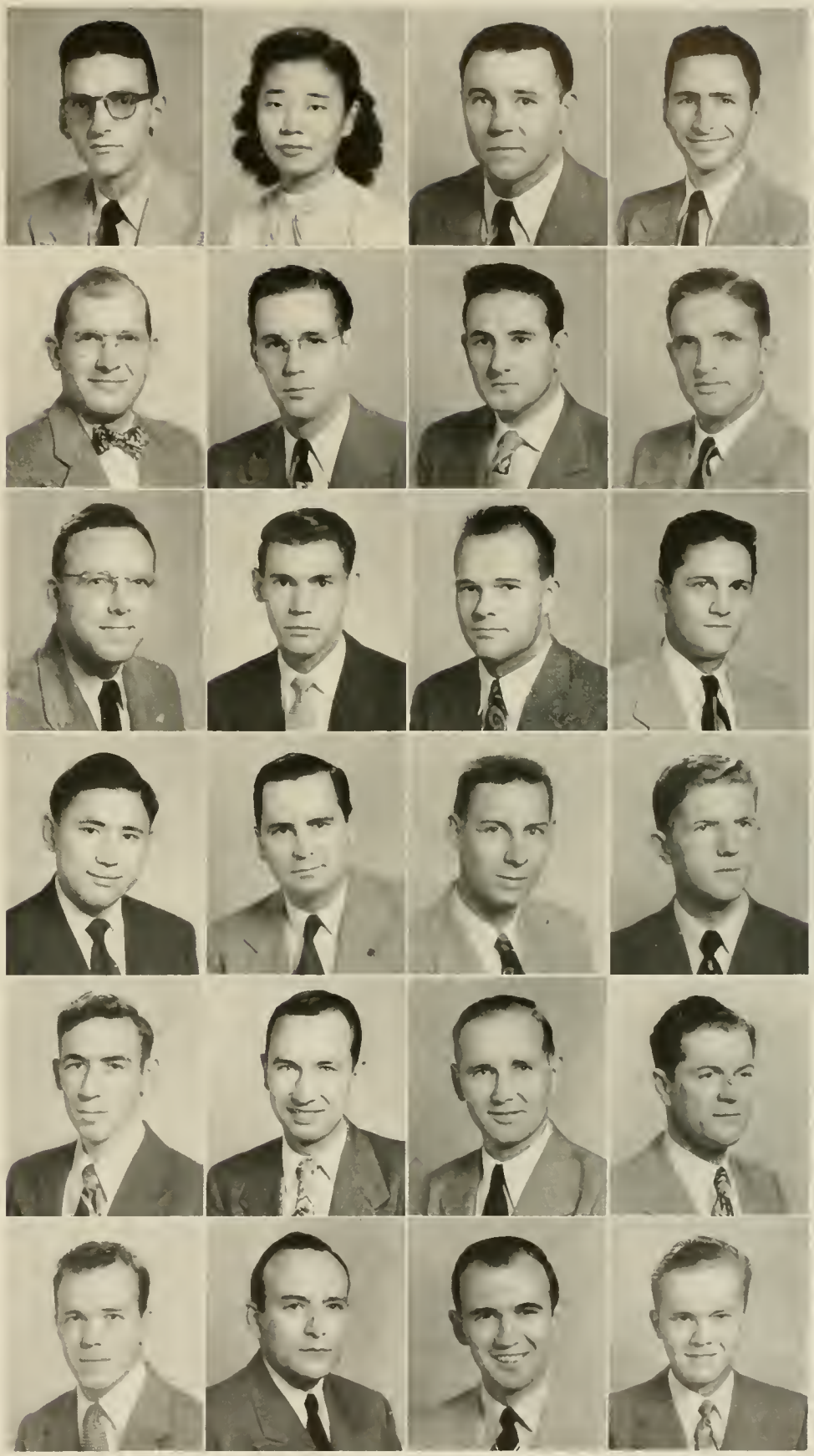

NORTH CAROLINA STATE

GRADUATE STUDENTS

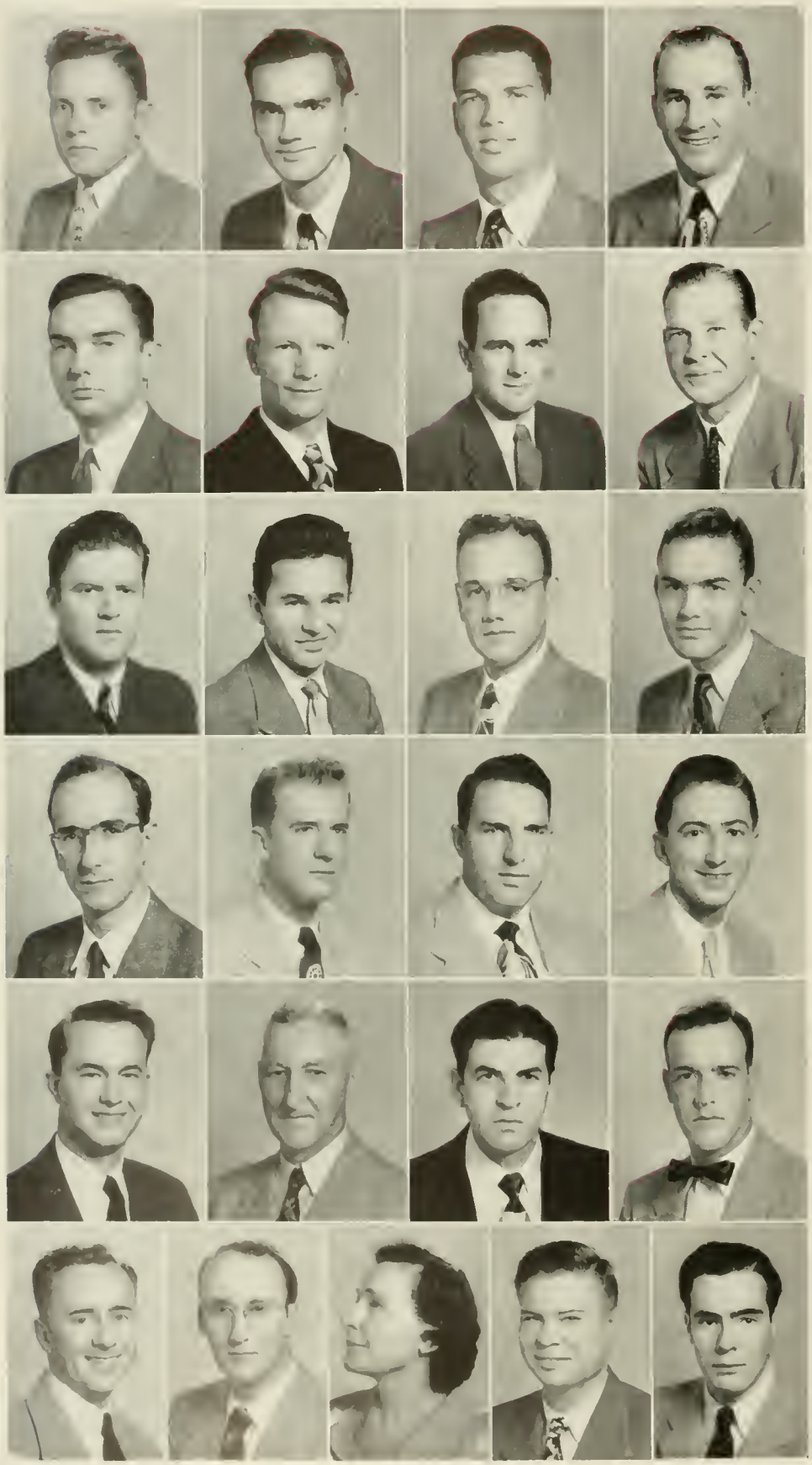

Oehman, Waldo Idol, Jr., Winston-Salem, N. C.
Overing, Robert Edwin .....Raleigh, N. C.
Parker, James Winford, Jr. ....Burlington, Vt.
Pitzer, Arthur Kerner .....Portsmouth, Ohio

Powers, Harry Robert, Jr. .....Norfolk, Va.
Price, Edward Leo, Jr., Sullivan's Island, S. C.
Ray, Dale Allen, ΑΓΡ .....Boggstown, Ind.
Ream, Lloyd Walter .....Windber, Pa.

Reed, Clayton Lewis .....Nunn, Colo.
Roberts, Eugene Huntley, Jr. ..Raleigh, N. C.
Rogers, Earl Stanley .....Roxboro, N. C.
Rollins, William Hugh .....Spindale, N. C.

Roos, Henry .....Ozone Park, N. Y.
Sheetz, Alvin Clark .....Baltimore, Md.
Spinner, Charlie Basil Bass, ΚΣ
Colonial Heights, Va.
Stains, Howard James .....Frenchtown, N. J.

Stuckey, William Clifton, Jr., Goldsboro, N. C.
Taylor, Thomas Fenton ..Chapel Hill, N. C.
Turpin, Charles Braxton .....Mt. Airy, N. C.
Uribe-Arango, Herman ...Manizales, Colombia

Weil, Henry Antone .....Teaneck, N. J.
Willis, Melvin Russell .....Salem, N. J.
Wills, Camilla Louise .....Wilson, N. C.
Yarborough, Charles Erwin ....Raleigh, N. C.
Zobel, Gerald .....New York, N. Y.

Lamar Cloninger
Vice-President

Wells Denyes
Treasurer

Max Savage
President

James Baker
Secretary

AARDEMA, THOMAS FREDERICK
Grand Rapids, Mich.
Dairy Mfg.

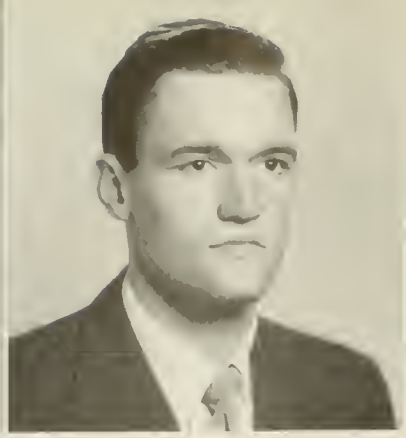

ADAMS, MORRIS CLIFTON
High Point, N. C.
Civil Engr.
A.S.C.E.

ADDISON, BILL JOE
Reidsville, N. C.
Architecture

ADKINS, EUGENE MORRISON, JR.
Charlotte, N. C.
Textile Mgt.

ADKINS, FLAKE LONG, JR.
Winston-Salem, N. C.
Elect. Engr.

ARMAD, NAZIR
Sargodha, Pakistan
Textiles
Phi Psi.

AKHTAR, BASHIR MUHAMMAD
Lyallpur, Pakistan
Gen. Textiles

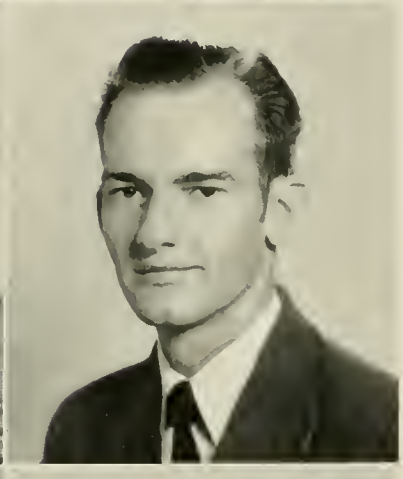

ALLEN, JAMES FONTAINE
Clayton, N. C.
Lumber Prod. Merchandising
Intramural Sports; Forestry Club.

ALLEN, WALLACE BURNS
Burlington, N. C.
Nuclear Engr.
Phi Eta Sigma.

ALEXANDER, CHARLES SLATON
ΣΑΕ
Wilmington, N. C.
Elect. Engr.
Engineers Council; I.R.E. Chairman; A.I.E.E.; Departmental Honor Committee.

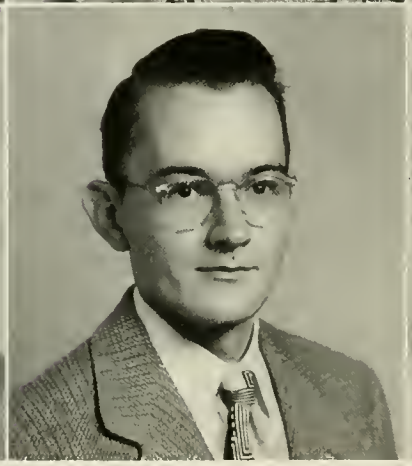

ALEXANDER, JOHN PINNER, ΦΚΤ
Elizabeth City, N. C.
Indust. Engr.
Phi Eta Sigma; Tau Beta Pi; Sigma Pi Alpha; S.I.E.; S.A.M.; Secretary I.F.C.

ALEXANDER, RALPH SMITH
Raleigh, N. C.
Animal Industry

Class of fifty-one

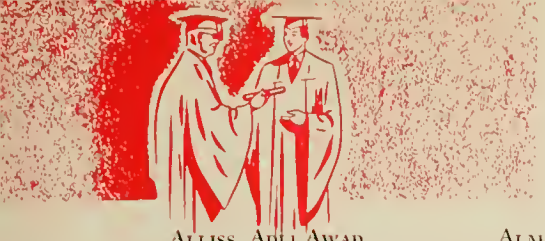

North Carolina State

Alliss, Adli Awad
Birch-Ramallah, Palestine
Civil Engr.
Cosmopolitan Club; Vice-President Gold Dorm.

Almond, Jacob Franklin
Albemarle, N. C.
Civil Engr.
A.S.C.E.

Amburn, William Rawley
Mount Airy, N. C.
Agric. Ed.
Ag Club; F.F.A.

Amersey Purshottam N.
Bombay, India
Textiles
Cosmopolitan Club.

Ammons, Robert Lewis, IIKΦ
Raleigh, N. C.
Textiles
Delta Kappa Phi.

Andrews, George Henry
High Point, N. C.
Civil Engr.
Theta Tau; Monogram Club; A.S.C.E.; Intramural Official.

Andrews, George William
Mt. Gilead, N. C.
Mech. Engr.

Anthony, Gene Holton
Knightdale, N. C.
Indust. Arts Ed.

Appleberry, Thomas Kenyon
Wilmington, N. C.
Elect. Engr.
A.I.E.E.; I.R.E.

Applegate, Gerald Richard
Winston-Salem, N. C.
Indust. Engr.
S.A.M.; S.I.E.

Arden, John William
Asheville, N. C.
Furniture Mfg. & Mgt.
Berry Dorm President; Furniture Club Vice-President; Interdorm Council.

Armfield, Richard Locke
Greensboro, N. C.
Indust. Engr.
S.I.E.; S.A.M.

Class of fifty-one

Armstrong, Edwin Benson, Jr.
ΣΝ
West Collingswood, N. J.
Tex. Chem. & Dyeing
Phi Psi; Treasurer A.A.T.C.C.; Tompkins Textile Society; Rifle Team 1, 2; Intramural Sports.

Arndt, John Lewis
Mt. Holly, N. C.
Animal Industry
Ag Club; Animal Industry Club.

Arnold, James Paul, Jr.
Dover, N. C.
Mech. Engr.
Heating & Air Cond. Opt.

Arslan, Osman Nuri
Zonguldak, Turkey
Tex. Chem. & Dyeing
A.A.T.C.C.; Tompkins Textile Society; A.C.S.; Cosmopolitan Club.

Ashworth, James Colon
Seagrove, N. C.
Textiles
Phi Eta Sigma; Sigma Tau Sigma; Phi Kappa Phi; Delta Kappa Phi.

Atkins, James Edward, ΑΓΡ
Cary, N. C.
Agric. Ed.
Kappa Phi Kappa Vice-President 4; F.F.A. President 4.

Auger, Milford Jones
Whiteville, N. C.
Mech. Engr.

Austin, William Bryant, Jr.
Jefferson, N. C.
Animal Industry
Ag Club; Animal Industry Club; Intramural Sports 2, 3.

Avery, Paul Hadden
Erwin, N. C.
Indust. Engr.

Bailey, Carnell Hadley
Sims, N. C.
Indust. Engr.
S.A.M.; S.I.E.

Bailey, James Franklin
Lexington, S. C.
Civil Engr.
A.S.C.E.

Baity, Alonzo Craig, Jr.
Winston-Salem, N. C.
Elect. Engr.
A.I.E.E.; I.R.E.

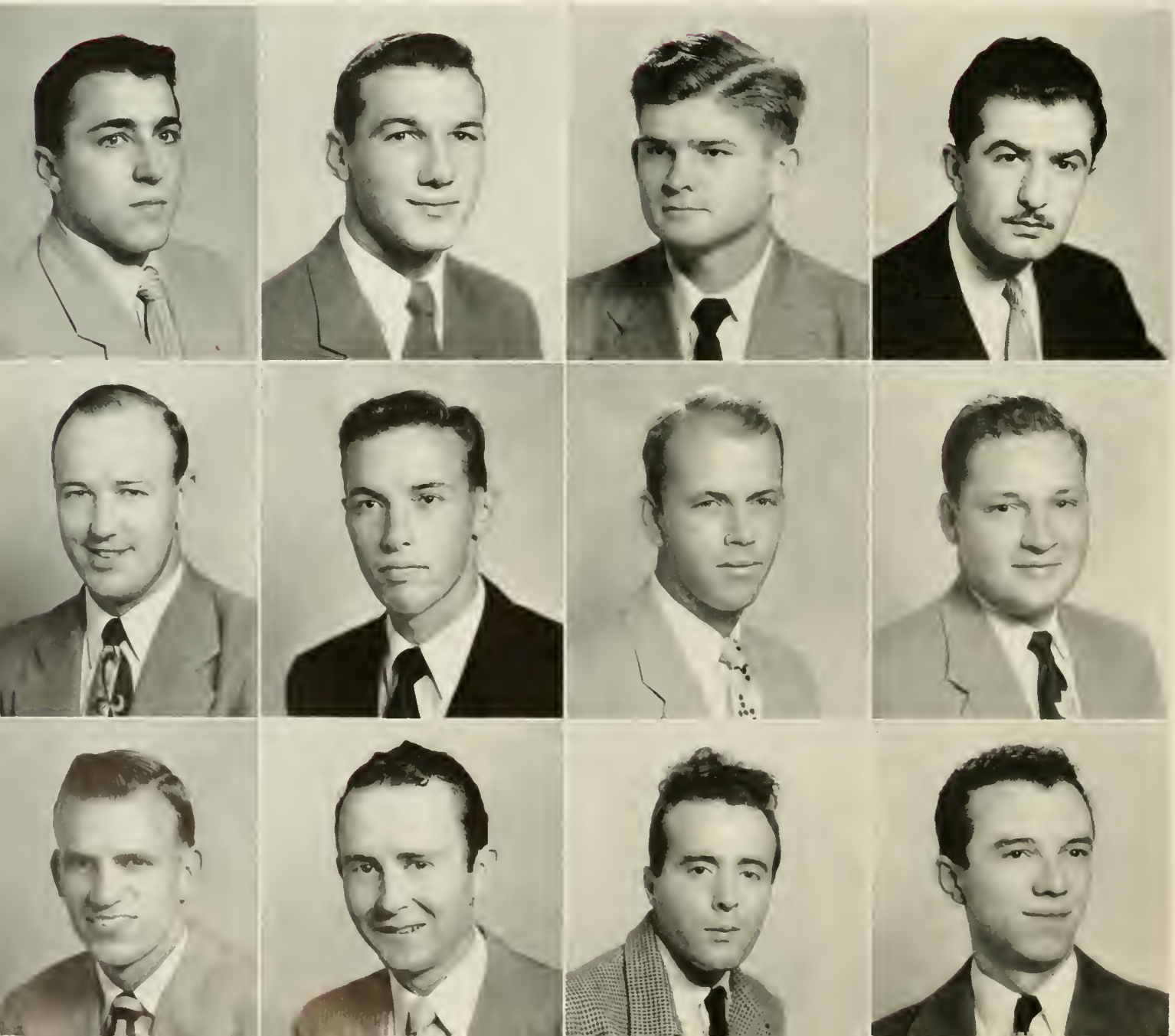

Baker, James McDowell, Jr.
ΣΑΕ
Tryon, N. C.
Textile Mgt.
Phi Psi; Textile Honor Committee; Tompkins Textile Society; Manager Golf Team 2, 3, 4; Intramural Sports.

Ballard, Harold Alvin
Mars Hill, N. C.
Animal Industry

Barnhardt, William Guy, Jr.
ΠΚΦ
Charlotte, N. C.
Ceramic Engr.
Keramos; A.C.S.; Engineers' Council 3, 4, Vice-President 4; Charlotte Club Secretary 4; Departmental Honor Committee; Knight of St. Patrick.

Baldwin, Claude Marion, Jr.
Leland, N. C.
Elect. Engr.

Barnes, Homer Marion
Adams, N. C.
Elect. Engr.

Barr, Harry Shields, Jr., ΦΚΤ
Charlotte, N. C.
Textiles
Delta Kappa Phi; Cadet Officers' Association Treasurer 4; Associate Business Manager Agromeck 4; Pep Club; Charlotte Club.

Bangs, Harold Hoyt, Jr.
Brevard, N. C.
Elect. Engr.
A.I.E.E.

Barnes Rupert Cecil
Petersburg, Va.
Textiles
Phi Psi.

Barrett, Clarence Jesse
Rocky Mount, N. C.
Elect. Engr.
Aquinas Club; A.I.E.E.

Bardavid, Jose Cuenca
Mexico, D. F.
Textiles—Syn. Opt.
Sigma Tau Sigma; Sigma Pi Alpha; Hillel Foundation; Varsity Soccer 3, 4; Intramural Sports.

Barnett, Marion Leonard
Hickory, N. C.
Elect. Engr.
Technician; Radio Club.

Barrosse, Bernard A., Jr.
Asheville, N. C.
Mech. Engr.
Heating & Air Cond. Opt.
A.S.H.V.E.; A.S.M.E.; Aquinas Club; Rifle Team; Cross Country Team 1.

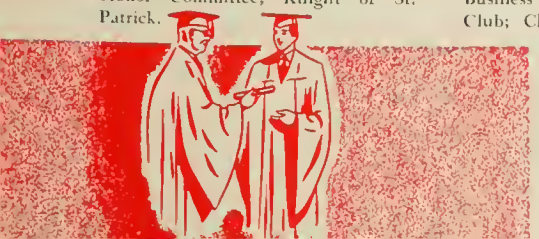

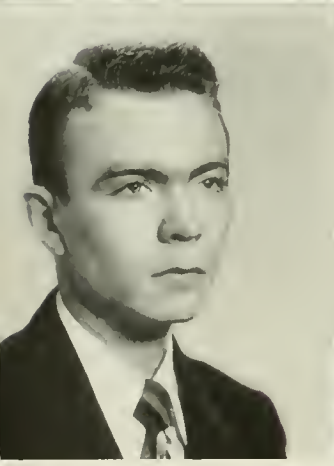

Barton, Alvin Hoyt
Canton, N. C.
Mech. Engr.
A.S.M.E.

Bason, Vance Cecil
Mebane, N. C.
Agric. Engr.

Bass, Thomas Van Nathan
ΔΣΦ
Louisburg, N. C.
Agric. Econ.
Ag Club; Y.D.C.

Bassi, Danilo Alejandro
Vina del Mar, Chile
Textiles
Sigma Tau Sigma; Tompkins Textile Society.

Batts, Walter Teachey
Rose Hill, N. C.
Elect. Engr.
Eta Kappa Nu; Tau Beta Pi; A.I.E.E.; Engineers' Council.

Baxter, David Harding
Springdale, Pa.
Civil Engr.
Chi Epsilon; A.S.C.E.; Masonic Club; Freshman Baseball Coach 2, 3, 4; Freshman Soccer Coach 3, 4; Traffic Council.

Bazemore, Webster Carlyle
Mount Olive, N. C.
Mech. Engr.
A.S.M.E.

Beaman, John Homer, ΦΚΤ
Marion, N. C.
Forest Mgt.
Golden Chain Treasurer; Blue Key; Alpha Zeta; Xi Sigma Pi; Mu Beta Psi; *Pinetum* Editor 4; *Slabs and Edgings* Editor 3; Campus Government 3; Red Coat Band; N.C.S. Little Symphony; N.C.C.P.A.

Bean, Richard Carleton
Winston-Salem, N. C.
Elect. Engr.
Mu Beta Psi; Arnold Air Society; A.I.E.E.; I.R.E.; Cross Country 1; Track 1, 2; Band 1, 2, 3, 4, Secretary 4.

Beasley, James Melvin
Zebulon, N. C.
Indust. Engr.
S.I.E.

Beckwith, Bosworth Clifton
ΒΘΠ
Raleigh, N. C.
Architecture
A.I.A.

Beeker, James Osborne
Salisbury, N. C.
Mech. Engr.
Pi Tau Sigma; A.S.M.E.; Tau Beta Pi.

Class of fifty-one

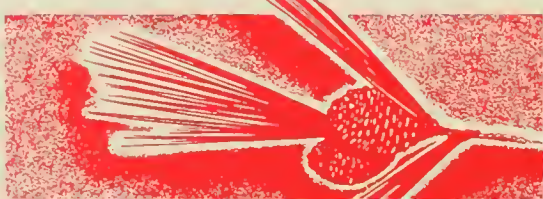

North Carolina State

Bell, John Warren, ΣΑΕ
Greensboro, N. C.
Const. Engr.

Bellucci, Harold Norman
New London, Conn.
Constr. Engr.

Bemberg, Herman Henry, Jr.
Little Rock, Ark.
Mech. Engr.
Intramural Activities; West Havin Mayor.

Benbow, John Robert
Ridge, N. C.
Agric. Ed.
Ag Club; F.F.A.

Benites, Ernest
El Cajon, Cal.
Textiles
Phi Psi.

Bennett, James Lesesne
Hendersonville, N. C.
Architecture

Bergen, Harold Perrine, Jr.
AFP
Oakland, N. J.
Animal Industry
Ag Club; Animal Industry Club.

Berryhill, Joseph Sadler
Charlotte, N. C.
Indust. Engr.
Charlotte Club; S.A.M.; S.I.E.; Intramural Sports; Dorm Representative.

Bingham, Glenn S.
Raleigh, N. C.
Indust. & Rural Recreation

Bishop, Clifton Norman
Kannapolis, N. C.
Civil Engr.
A.S.C.E.; Arnold Air Society; Intramural Sports.

Blackwelder, Nathan D., Jr.
Cleveland, N. C.
Textiles
Tompkins Textile Society; Intramural Sports.

Blake, Charles David
Raleigh, N. C.
Chem. Engr.

Class of fifty-one

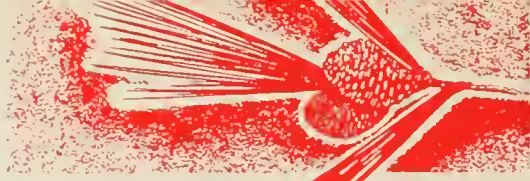

Blalock, William Hardy
Reidsville, N. C.
Chem. Engr.
Gamma Sigma Epsilon President 4; A.I.C.E. Treasurer 4.

Blank, Frederick Lee, Jr., ΣΝ
Raleigh, N. C.
Engr. Gen.
Track 1.

Blizzard, Paul Tunney
Deep Run, N. C.
Agric. Ed.
Kappa Phi Kappa; Ag Club; F.F.A.; Y.M.C.A.

Bobbitt, Benjamin Allen
Enfield, N. C.
Textiles

Boger, Harold J.
Salisbury, N. C.
Forest Mgt.
Forestry Club; Tennessee Valley Authority.

Bogle, James Franklin
Albemarle, N. C.
Indust. Arts Ed.
Mu Beta Psi; Glee Club Secretary; Industrial Arts Club.

Bondy, Charles Lloyd, ΦΕΗ
Raleigh, N. C.
Indust. Engr.
Furniture Club.

Bonner, Earl Wayne
Raleigh, N. C.
Civil Engr.

Boseman James Ferdie, Jr.
Scotland Neck, N. C.
Indust. & Rural Recreation
Industrial Recreation Club.

Boswell, James Clifton
Burlington, N. C.
Textiles
Tompkins Textile Society.

Bowden, Robert Marshall
Advance, N. C.
Dairy Husbandry

Bowerman, James Nelson
Lockport, N. Y.
Geological Engr.
A.I.M.E. Secretary.

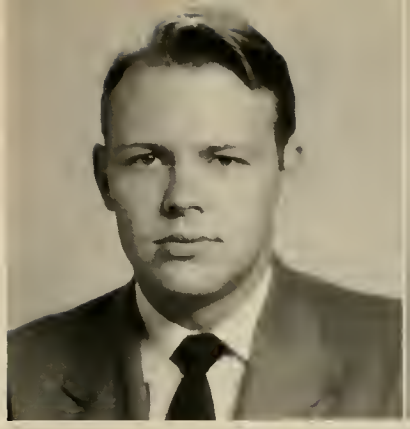

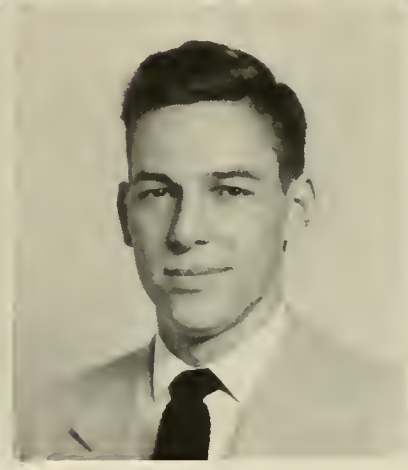

Bowers, Jack Martin, TKE
Shelby, N. C.
Textiles (Syn.)
Delta Kappa Phi; *Technician* Sports Editor 2, 3, Business Manager 4; Agromeck Sports Editor 3; Publications Board; Print Shop Committee; Cadet Officers' Association; N. C. Collegiate Press Association.

Bowers, Robert Joseph
Sanford, N. C.
Agric. Ed.
Ag Club; F.F.A.; Dorm Counselor.

Bowman, James Scarboro, Jr.
Graham, N. C.
Mech. Engr.
A.S.M.E.; I.Ae.S.

Boyce, Robert Erskine, ΦKT
Charlotte, N. C.
Ceramic Engr.
Keramos; A.C.S.

Boyd, William Henry Jr.
ΦKT
Henderson, N. C.
Chem. Engr.
Tau Sigma Epsilon; A.I.Ch.E.

Boyer, Arthur Howell
Indianapolis, Ind.
Indust. Recreation
Kappa Phi Kappa; R.O.T.C.; Recreation Club.

Boyette, David Gerson, ΠΚΦ
Scotland Neck, N. C.
Animal Industry
Ag Club; Animal Industry Club.

Boyles, Linzy Elwood, Jr.
ΣΑΕ
High Point, N. C.
Civil Engr.
A.S.C.E.; Xi Epsilon; Thirty and Three; Golden Chain; Junior Class President; Freshman Class Vice-President.

Bradley, Edward Braxton
Rocky Mount, N. C.
Wildlife Conservation & Mgt.
Leopold Wildlife Society Vice-President.

Bratton, Lewis Palmer
Raleigh, N. C.
Textiles

Breece, Frederick Bullard
Hope Mills, N. C.
Textiles

Brendle, John Henry, Jr.
Brasstown, N. C.
Indust. & Rural Recreation
Kappa Phi Kappa; Industrial Recreation Club President; N. C. Recreation Society President 3.

Briggs, Roy Ernest
Mars Hill, N. C.
Agric. Ed.
Kappa Phi Kappa; Alpha Sigma; Ag Club; F.F.A. President.

Brinkley, Carson Miles, ΑΓΡ
Colerain, N. C.
Agric. Ed.
Ag Club.

Brown, Eugene Fisher, Jr.
Concord, N. C.
Gen. Textiles
Phi Psi.

Brown, Henry Andrew, Jr.
KA
Greenville, S. C.
Textiles
Phi Psi; *Textile Forum*; Swimming Team 1; Student Government Vice-President; Tompkins Textile Society President; Greater University Student Council.

Brown, Hoyt Vernon
Statesville, N. C.
Mech. Engr.
I.Ae.S.

Brown, Joe Otto
Charlotte, N. C.
Dairy Mfg.
Intramural Sports; Ag Club.

Brown, Samuel Tucker, Jr.
ΦΚΤ
Elizabeth City, N. C.
Animal Industry
Mu Beta Psi; Scabbard & Blade; Band; Glee Club.

Browning, Joe Gray
Plymouth, N. C.
Mech. Engr.

Bryant, Arthur Edwin
Yadkinville, N. C.
Agric. Ed.
Ag Club; F.F.A.; *Agriculturist.*

Bryant, Ray
Forbes, N. C.
Animal Husbandry
Ag Club; Animal Industry Club.

Bryant, Wilbur Glenn
Elm City, N. C.
Mech. Engr.
Pi Tau Sigma; A.S.M.E.; Companion of Saint Patrick.

Bubas, Victor Albert
Raleigh, N. C.
Indust. & Rural Recreation
Kappa Phi Kappa; Golden Chain; Thirty and Three; Recreation Club; Monogram Club; Basketball 1, 2, 3, 4; Track 1, 2, 3, 4.

North Carolina State

Buchanan, William C., ΠΚΦ
Laurinburg, N. C.
Textiles
Intramural Sports.

Buckner, Claude Alvin
Arden, N. C.
Agric. Ed.
Ag Club; F.F.A.

Buff, Grier Ellis
Morganton, N. C.
Elect. Engr.
Eta Kappa Nu; Tau Beta Pi; A.I.E.E.

Bull, Charles Gibson, Jr., ΣΧ
Biscoe, N. C.
Textiles (Yarn Mfg.)
Thirty and Three; Golden Chain; Phi Psi President 4; Scabbard & Blade; Golden Chain Scribe; Agromeck College Editor 3; *Textile Forum* 1, 2, 3, 4, Circulation Manager 2, Business Manager 3; Baseball 1; Intramural Sports; Vice President Junior Class; Chairman Junior-Senior Dance Committee; Textile Honor Committee; R.O.T.C. 1, 2, 3, 4.

Bumgardner, Harvey Lindy
ΑΓΡ
Kings Mountain, N. C.
Poultry Science
Agriculturist 3; Ag Club; Poultry Club Secretary-Treasurer 3; Wesley Foundation President 4; Poultry Judging Team 3.

Burchette, Glynn Edward
Winston-Salem, N. C.
Mech. Engr.
Heating & Air Cond. Opt.

Burgess, George Megrew
ΑΣΦ
Falls Church, Va.
Indust. Engr.
S.I.E.; S.A.M.; Pep Club; Arnold Air Society; Swimming 1; R.O.T.C.

Burney, William Paul
Burbank, Cal.
Elect. Engr.
A.I.E.E.

Caldwell, Hardy R., Jr., ΑΓΡ
Waynesville, N. C.
Animal Industry
Alpha Zeta; Ag Club; Animal Industry Club; B.S.U.; P.R.C.; Interfraternity Council; *Agriculturist* Editor; Junior-Senior Dance Committee; Danforth Fellowship Winner.

Butler, Rupert Carlyle
Reidsville, N. C.
Animal Industry
Ag Club; Animal Industry Club.

Bynum, David William
Lincolnton, N. C.
Animal Husbandry

Cahoon, Carl McGuire
Swan Quarter, N. C.
Agric. Ed.
Intramural Sports; Track 2.

Class of fifty-one

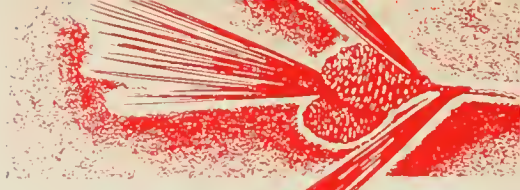

Calhoun, Francis Allen
Laurel Hill, N. C.
Textiles
Tompkins Textile Society.

Calton, Hugh Carson
Bostic, N. C.
Dairy Husbandry
Ag Club; Animal Industry Club; R.O.T.C.

Calverley Frederick J.
Providence, R. I.
Ceramic Engr.
Keramos; American Ceramic Society Treasurer.

Cameron, Albert B.
Charlotte, N. C.
Architecture
Student Chapter A.I.A.

Cameron, Calvin Angus, ΑΓΡ
Kinston, N. C.
Agronomy (Field Crops)
Editor *Crops & Soils* 4; Ag Club; Departmental Honor Committee; Agronomy Society Corresponding Secretary 4.

Cameron, Jack Kearns, ΔΣΦ
Thomasville, N. C.
Agric. Ed.
Vice-President Interfraternity Council 4.

Campbell, Paul Smith
China Grove, N. C.
Textiles
Vice President Scabbard & Blade 4; Cadet Officers' Association; R.O.T.C.

Canter, Shelton Carl, ΚΣ
Wilkesboro, N. C.
Architecture
Student Chapter A.I.A. Secretary 4. President 5; School of Design Magazine Staff; B.S., Wake Forest College.

Cantrell, Bruce Head
Green Creek, N. C.
Civil Engr.
A.S.C.E.

Capps, Lloyd Victor
Raleigh, N. C.
Indust. & Rural Recreation
Kappa Phi Kappa; Industrial Recreation Club; Phi Kappa Phi; *Technician*; Intramural Sports; N. C. Recreation Society.

Carlin, Carl Oscar, Jr.
New Bedford, Mass.
Indust. Engr.
S.I.L.; S.A.M.; Assistant Editor *Technician*.

Carlton Hilton
Pinetops, N. C.
Agric. Ed.
Ag Club; F.F.A.; Dorm Club Representative.

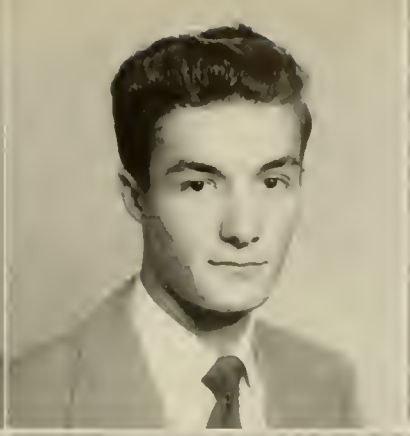

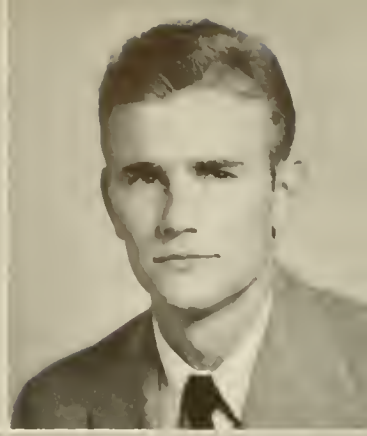

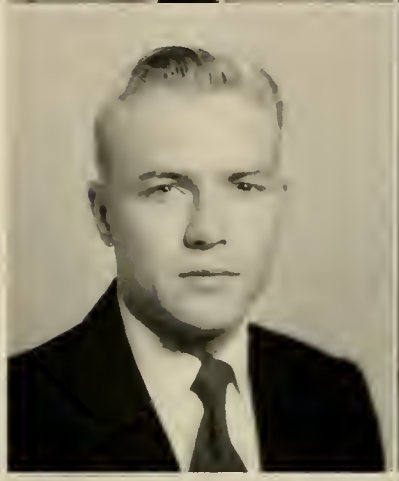

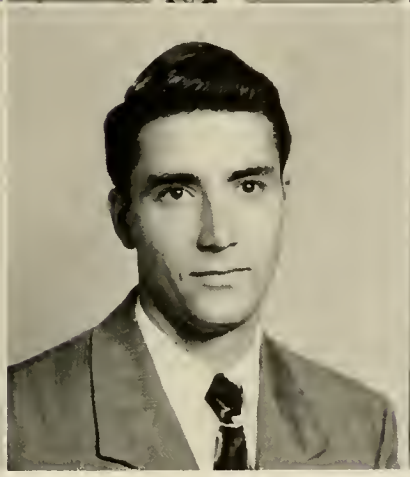

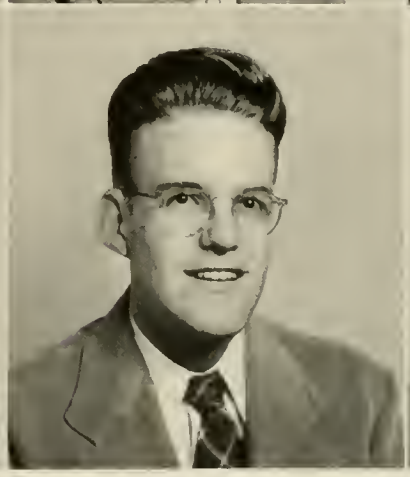

Carroll, Noah Warren
Greenville, N. C.
Indust. & Rural Recreation
Thirty and Three; Kappa Phi Kappa; Industrial Recreation Club; N. C. Recreation Society.

Carson, Herbert Venable, Jr.
Raleigh, N. C.
Indust. Engr.
S.I.E.; S.A.M.; Arnold Air Society; Phi Kappa Phi.

Carter, Sidney Dale
Kelford, N. C.
Mech. Engr.
A.S.M.E.; Intramural Basketball.

Cash, Joseph Benjamin
Forest City, N. C.
Dairy Husbandry
Ag Club; Animal Industry Club; *Agriculturist*; Chairman of Barn warming, 1951.

Cash, William Roy, TKE
Charlotte, N. C.
Civil Engr.
A.S.C.E.; Charlotte Club; Tau Kappa Epsilon Secretary.

Cates, David Marshall
Greensboro, N. C.
Tex. Chem. & Dyeing
Phi Eta Sigma; Phi Kappa Phi; Delta Kappa Phi.

Cathey, George McLelland
Kingstree, S. C.
Civil Engr.

Caulder, Carl Lloyd
Rockingham, N. C.
Architecture
Watangan 3, 4; Glee Club 1.

Cawthorn, Joel Watkins
Warrenton, N. C.
Agronomy

Chadwick, Francis Clark
ΣΦΕ
Wilmington, N. C.
Chem. Engr.
Pi Kappa Delta; A.I.Ch.E.; Cadet Officers' Association; Intramural Sports.

Chadwick, Robert Winfield
Rocky Mount, N. C.
Mech. Engr.
Theta Tau; Pi Tau Sigma; Phi Eta Sigma; A.S.M.E.; Intramural Sports.

Champion, Henry C., Jr.
Kannapolis, N. C.
Mech. Engr.
Intramural Sports; A.S.M.E.; Cheerleader; Pep Club.

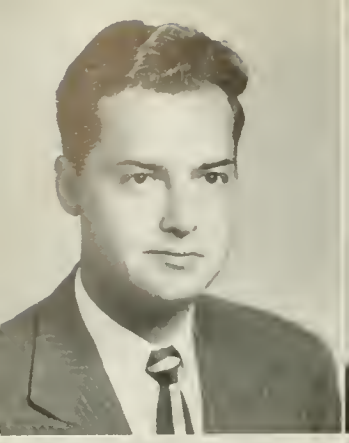

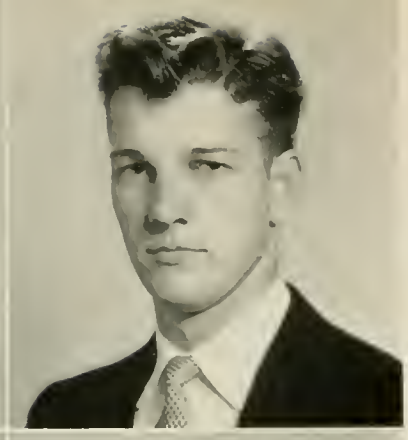

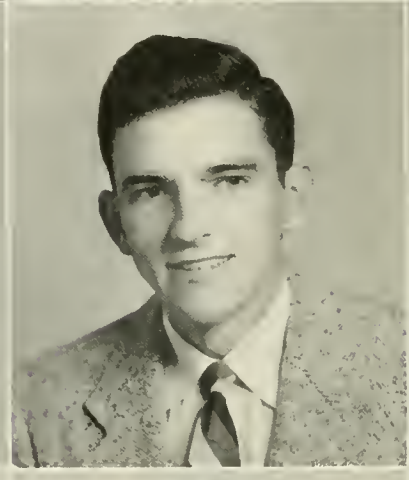

Charles, James Robert
Brevard, N. C.
Wildlife Conservation & Mgt.
Leopold Wildlife Society.

Chatham, Richard Carlton
High Point, N. C.
Textile Mgt.

Cheek, Daniel W.
Rockwell, N. C.
Mech. Engr.

Cheek, Donald Grady
Shelby, N. C.
Indust. Recreation
Monogram Club; Baseball 1, 2, 3, 4; Basketball 3, 4.

Cheek, Guy Hammer
Laurinburg, N. C.
Mech. Engr.
A.S.M.E.; Masonic Club.

Christian, Lindsay Wayne
ΣΠ
Mt. Airy, N. C.
Textiles (Gen. Opt.)
Sigma Tau Sigma; Phi Psi; Textile Honor Committee; Intramural Sports.

Christian, Joe Hellen, ΠΚΑ
Raleigh, N. C.
Textiles (Syn.)
Phi Psi; Intramural Sports.

Chuber, William Charles
Canton, N. C.
Poultry Science
President Poultry Science Club; Ag Club; Aquinas Club; Chairman State Fair Poultry Exhibit.

Clark, Charles Edward, Jr.
Concord, N. C.
Agric. Engr. (Pwr. & Mch. Opt.)
A.S.A.E.

Clark, James McNeill, Jr.
ΦΚΤ
Fayetteville, N. C.
Architecture
A.I.A.

Clark, Lawrence Clay, Jr.
ΔΣΦ
Waynesville, N. C.
Textiles (Weaving & Designing)

Clark, Walter McKenzie
ΣΑΕ
Greensboro, N. C.
Textiles (General)
Thirty and Three; Theta Tau; A.S.M.E.; Engineers' Council; Interfraternity Council; *Technician* 1, 2; Athletic Council; President Sigma Alpha Epsilon; Vice President A.S.M.E.

Class of fifty-one

North Carolina State

Clarke, Littlebury Haxall
Kenly, N. C.
Civil Engr.
A.S.C.E.

Clayton, Robert Eugene
Raleigh, N. C.
Textiles
Tompkins Textile Society; Aquinas Club.

Cloninger, Lamar Conor
TKE
Maiden, N. C.
Tex. Chem. & Dyeing
A.A.T.C.C.; Delta Kappa Phi; Tompkins Textile Society; Senior Class Vice President.

Cobb, John Edwin, ΣAE
Greensboro, N. C.
Textiles
Campus Government 3.

Cody, William Ralph, Jr.
Bryson City, N. C.
Indust. Engr.
S.I.E.; Sigma Mu Pi.

Cohen, Stanley, ΣAM
Flushing, N. Y.
Textiles

Cole, William Austin
Fuquay Springs, N. C.
Indust. Ed.
Kappa Phi Kappa; Glee Club; Industrial Arts Club Secretary; Student Government.

Coley, Richard Terrell
Raleigh, N. C.
Indust. Engr.
S.I.E.; Honor Council; Arnold Air Society.

Connelly, James Hugh
Spruce Pine, N. C.
Elect. Engr.
A.I.E.E.; Band.

Conner, James Martin, ΣAE
Covington, Tenn.
Textiles
Phi Psi; Cadet Officers' Association.

Conrad, Stephen George
Raleigh, N. C.
Geological Engr.

Cook, David Spessard
Butner, N. C.
Agric. Econ.

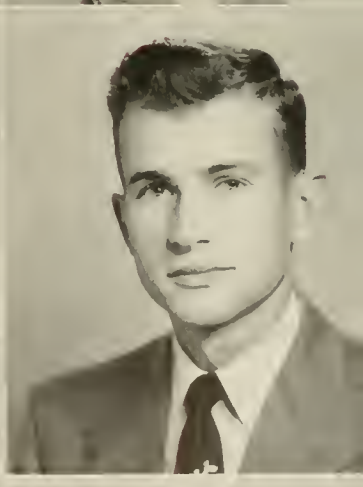

Class of fifty-one

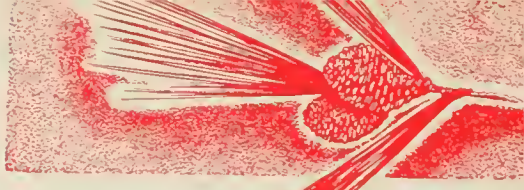

Cook, Herman Leon
Clemmons, N. C.
Indust. Engr.

Cooper, John, AΓP
Dobson, N. C.
Dairy Husbandry
Ag Club; Animal Industry Club President and Secretary.

Cooper, Samuel Evins, ΔΣΦ
Oxford, N. C.
Indust. Engr.
Scabbard & Blade.

Cooper, William Fred, Jr.
Danville, Va.
Indust. Arts
Industrial Arts Club; Kappa Phi Kappa.

Corbett, Richard Keziah
Garner, N. C.
Mech. Engr.
I.Ae.S.; Astronomical Society.

Corey, Carl Pace
Greenville, N. C.
Elect. Engr.

Corneile, Jack Joe
Morristown, Tenn.
Forest Mgt.

Correll, Dearl Brincefield
Landis, N. C.
Elect. Engr.
I.R.E.

Corriher, Clyde Franklin
AΓP
China Grove, N. C.
Animal Industry
Ag Club.

Cousins, Charles
Clayton, N. C.
Forest Mgt.
Xi Sigma Pi; Ranger; Forestry Club; *Pinetum*; Student Government.

Craddock, Henry Carlton, Jr.
Reidsville, N. C.
Elect. Engr.
H.K.N.; I.R.E.

Cragle, Raymond George
AΓP
Raleigh, N. C.
Animal Industry
Alpha Zeta; Animal Industry Club; Ag Club; Cadet Officers' Association; *Agriculturist*.

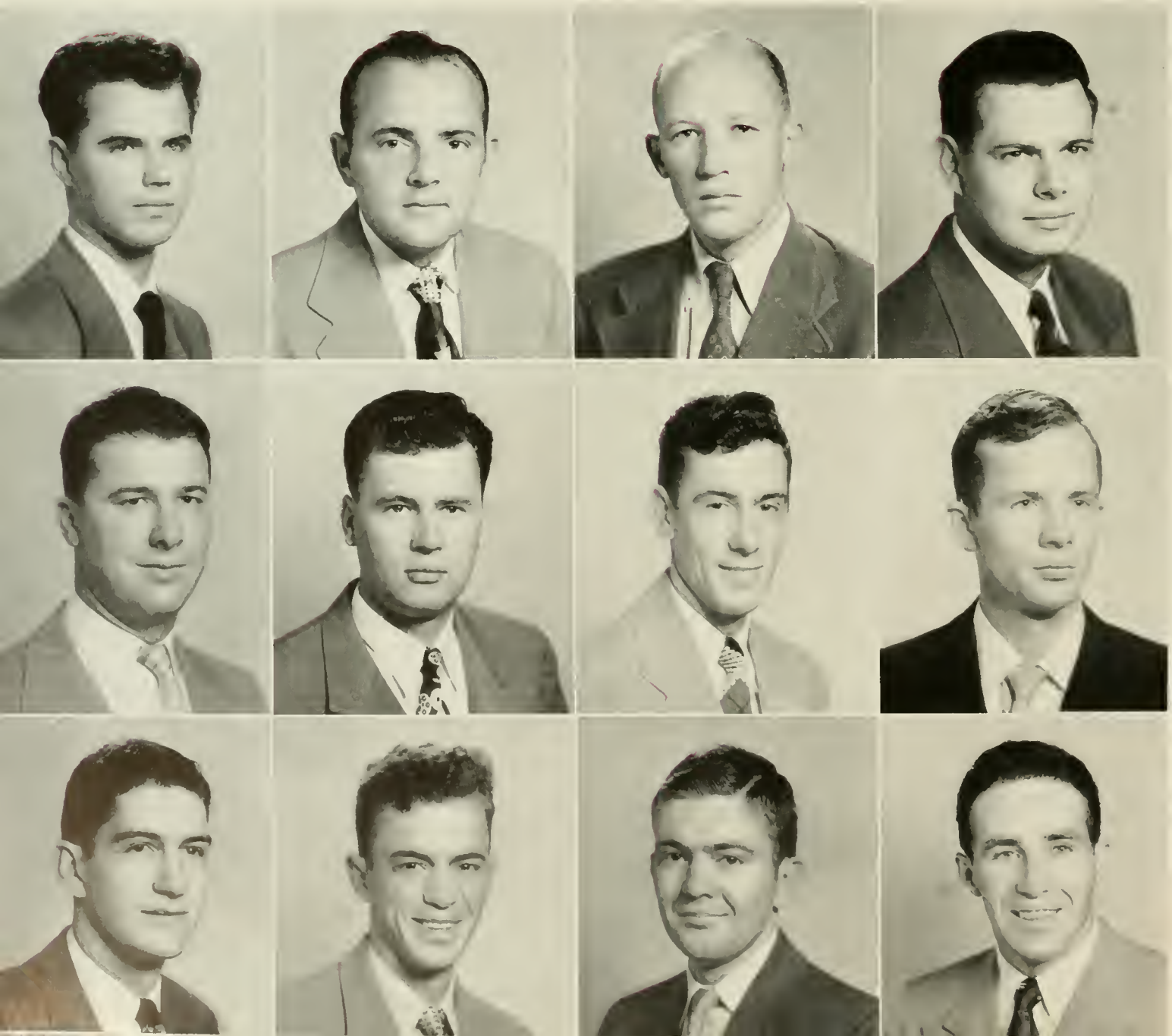

Cralle, George Anderson
Bellerose, N. Y.
Textiles
Tompkins Textile Society; Band.

Cramer, Lloyd Arthur
Blanchester, Ohio
Lumber Prod. Merch.
Orchestra.

Crawford, James Dalton, ΣX
Ahoskie, N. C.
Civil Engr.
A.S.C.E.; Intramural Sports.

Crawford, Walter Clingman
Marion, N. C.
Animal Industry
Ag Club; Animal Industry Club.

Creech, Billy Hume
Raleigh, N. C.
Civil Engr.
A.S.C.E.; Cadet Officers' Association.

Crowell, Robert Edward
Raleigh, N. C.
Tex. Chem. & Dyeing
Delta Kappa Phi; A.A.T.C.C.

Curlin, Charlie Donald, ΣX
Wilson, N. C.
Indust. Engr.
S.A.M.; S.I.E.

Curran, Robert, TKE
New York, N. Y.
Ceramic Engr.
A.C.S. President; S.A.G.E. President; *Technician* Sports Editor; Agromeck Staff; *Southern Engineer*; I.F.C.; Engineers' Council.

Curtis, George David, Jr.
ΣX
Burlington, N. C.
Textiles
Tompkins Textile Society.

Dail, John Pinkney, Jr.
La Grange, N. C.
Agric. Engr.
A.S.A.E.

Dameron, Lewis Wade
Bessemer City, N. C.
Agric. Ed.
Alpha Zeta; Ag Club; F.F.A.; I.D.C.

Darden, Bruce Vaiden
Farmville, N. C.
Indust. Engr.
Tau Beta Pi; S.A.M.; S.I.E.; Owen Dorm Vice-President; I.D.C.

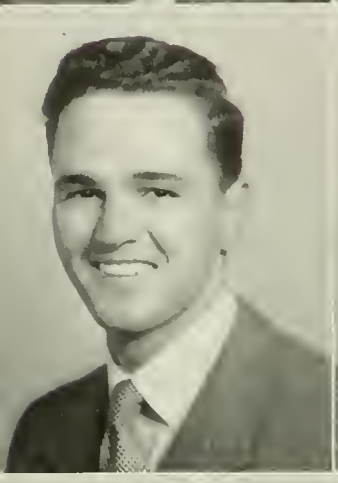

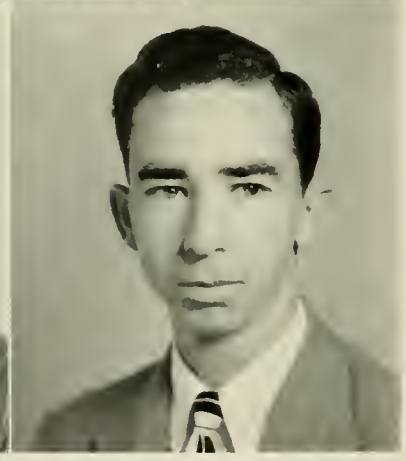

Daugherty, Hilary Dexter
Kinston, N. C.
Textiles
Tompkins Textile Society; Student Government; Phi Psi; Intramurals.

Davis, Robert Boone, ΑΧΑ
Red Springs, N. C.
Agric. Ed.
Ag Club; Y.M.C.A.

DiBerry, Arthur S., Jr.
ΣΑΕ
Tarboro, N. C.
Textile Mgt.
Agromeck 3, Business Manager 4; *Wataugan* 3; Board of Student Publications 4; N. C. Collegiate Press Association; Cadet Officers' Association.

Davenport, Christopher R.
Alexandria, Va.
Rural Sociology
Monogram Club; Cross Country 1, 2, 3; Track 1, 2, 3, 4.

Davis, Waveland D., Jr., ΣΠ
Winston-Salem, N. C.
Chem. Engr.
Gamma Sigma Epsilon; A.I.Ch.E.; *Southern Engineer* Assistant Editor.

Dees, Wilbur Bruce
Rockfish, N. C.
Textile Mgt.
Tompkins Textile Society; Agromeck 4.

Davenport, John Robert
ΣΑΕ
Tarboro, N. C.
Textiles
Wataugan Associate Business Manager 3, Business Manager 4; *Textile Forum*; Agromeck 3; Cadet Officers' Association; Tompkins Textile Society; Publications Board; N. C. Collegiate Press Association.

Dawson, Thomas Collins
Monroe, N. C.
Mech. Engr.

Deese, Charles Glenn, ΤΚΕ
Kannapolis, N. C.
Mech. Engr.
Tau Beta Pi President; Pi Tau Sigma; A.S.M.E.; Honor Committee; Engineering School Vice Chairman.

Davis, Bethel Holland
Clinton, N. C.
Civil Engr.
A.S.C.E.

Debbagh, Karl A. K.
Koy Sanjak, Iraq
Agriculture

Denson, Kenneth Kermit
Rocky Mount, N. C.
Elect. Engr.
Phi Eta Sigma, Eta Kappa Nu.

Class of fifty-one

North Carolina State

Denton, Graham Noell
Robbinsville, N. C.
Dairy Mfg.
Ag Club; Glee Club.

Denyes, Wells, ΣΝ
Kenosha, Wis.
Textiles
Phi Psi; Sigma Tau Sigma; Phi Eta Sigma; Thirty and Three; Monogram Club; Sigma Pi Alpha; *Technician* 2, 3; Swimming Team; Class Treasurer 3, 4.

Depasquale, Frank Albert
Roselle Park, N. J.
Architecture
Beaux Arts Society 2, 3; School of Design Magazine Staff.

Dewar, Melvin Arthur
Anacortes, Wash.
Nuclear Engr.
Gamma Sigma Epsilon.

Dickens, James William
Nashville, N. C.
Agric. Engr.
A.S.A.E.

Dillard, Frank Lynch
Hertford, N. C.
Geological Engr.
A.I.M.M.E.; I.D.C.; Engineers' Council.

Dixon, Benjamin Langley
Washington, N. C.
Indust. & Rural Recreation

Dodge, Robert Jaquelin
Raleigh, N. C.
Civil Engr.
Beaux Arts Society; Rifle Team.

Donyes, Charles Franklin
Raleigh, N. C.
Tex. Chem. & Dyeing
Gamma Sigma Epsilon; Sigma Tau Sigma.

Drew, Graham William
Willard, N. C.
Elect. Engr.
I.R.E.; Eta Kappa Nu.

Duffy, James Hoar, ΚΣ
South Willington, Conn.
Textiles

Duke, Richard Thomas, ΑΓΡ
Potecasi, N. C.
Agric. Ed.
F.F.A. Secretary; R.O.T.C.

Class of fifty-one

Dulin, Grady Nicholson, Jr.
Lexington, N. C.
Chem. Engr.

Dunman Thomas Edward
Greensboro, N. C.
Mech. Engr.

Dunning, Carson Serpell, Jr.
Rocky Mount, N. C.
Civil Engr.
A.S.C.E.

Dzura, Edward Joseph
Fiskdale, Mass.
Ceramic Engr.
Keramos Herald; American Ceramic Society.

Earp, Wilbur Earl
Windsbow, N. C.
Animal Husbandry
Ag Club; Animal Industry Club.

Economou, Konstantine P.
Fayetteville, N. C.
Chem. Engr.
G.S.E. Sergeant-at-Arms; A.I.Ch.E. President; Engineers' Council; Drum & Bugle Corps; Knights of St. Patrick.

Edgerton, Thomas Coston
Wallace, N. C.
Textiles
Tompkins Textile Society; Intramural Sports; Dorm Club.

Edwards, Arthur Thomas
Raleigh, N. C.
Indust. & Rural Recreation
Recreation Club.

Edwards, Joseph Farrior
Raleigh, N. C.
Architecture
A.I.A.

Edwards, William Charles
Kernersville, N. C.
Civil Engr.
Mayor Trailwood; West Haven Council.

Efland, Robert Fleming
Efland, N. C.
Textiles

Elam, Clarence Benjamin, Jr.
Mocksville, N. C.
Civil Engr.
A.S.C.E.; *Wataugan* Staff; Intramural Sports.

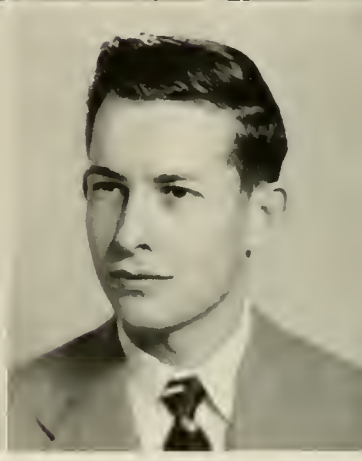

Elliott, Earl Harlen
Mariod, N. C.
Mech. Engr.

Elmore, Ernest Leonard
North Belmont, N. C.
Elect. Engr.

Elmore, James Edgar
Roanoke Rapids, N. C.
Architecture

Ely, Edmund Ellsworth
Mount Raimier, Md.
Landscape Architecture

Estep, Eldon Maurice
Lenoir, N. C.
Forest Mgt.
Forestry Club; B.S.U.

Emerson, John Hudson
Siler City, N. C.
Mech. Engr.

Engman, Fred Latham
Raleigh, N. C.
Mech. Engr.

Erwin, Clyde Atkinson, Jr.
Raleigh, N. C.
ΣX
Agric. Ed.
Kappa Phi Kappa; Track Manager; Monogram Club; Honor Council; Ag Club; Cadet Officers' Association; R.O.T.C.

Eubanks, William Scott, Jr.
ΛΧΛ
Greensboro, N. C.
Mech. Engr.
Golden Chain; Tau Beta Pi; Pi Tau Sigma Vice-President; Scabbard & Blade; *Technician*; *Wataugan*; Head Cheerleader; Monogram Club; Inter fraternity Sports; Sophomore Dance Committee; Junior Dance Committee; Interdorm Council; A.S.M.E. Vice-President; Engineers' Council; Pep Club; Arnold Society of Air Cadets.

Etchison, Philip Bowie
Savannah, Ga.
Forestry

Etheridge, William Holder
Carl, Ga.
Mech. Engr.
A.S.M.E.

Etling, Benjamin Harry
Lincoln, Mich.
Mech. Engr.

EVANS, DEWEY HOBSON, JR.
ΛΧΑ
Maxton, N. C.
Agric. Econ.
I.F.C. Dance Committee; Lambda Chi Alpha President.

EVANS, JOHNNIE WILTON
Boardman, N. C.
Agric. Ed.
Kappa Phi Kappa; F.F.A.; Ag Club.

EVANS, WILLIAM JAMES, ΣΧ
Roxboro, N. C.
Indust. Engr.
Thirty and Three; Monogram Club Vice-President; Baseball 1, 2, 3, 4, Captain Baseball Team 3, 4; Intramural Sports.

EVERETT, JOSEPH LESLIE
Newsoms, Va.
Animal Industry
Wesley Foundation Vice President; Animal Industry Club; Ag Club.

EVERHART, FRANCIS DELMAR
Martinsburg, W. Va.
Textiles
Phi Eta Sigma; *Textile Forum.*

EXUM, CHARLES ROYALL
Fremont, N. C.
Indust. Arts Ed.
Industrial Arts Club.

FENTRESS, LEWIS BLAKE
Raleigh, N. C.
Civil Engr.
A.S.C.E.; Intramural Sports.

FERRELL, GEORGE MATTHEW
Durham, N. C.
Agric. Econ.
Campus Government; Honor Committee Chairman.

FESPERMAN, CLYDE COVINGTON
Charlotte, N. C.
Civil Engr.

FEZIO, ALBERT PETER
Raleigh, N. C.
Mech. Engr.

FIELD, JAMES LEE, ΤΚΕ
Charlotte, N. C.
Indust. Engr.
S.I.E.; *Watauga* Staff; Fencing; R.O.T.C.

FILREIS, SAMUEL HAROLD, ΣΑΜ
Brooklyn, N. Y.
Ceramic Engr.
A.C.S.

Class of fifty-one

North Carolina State

Fisher, John Miller, Jr.
Roanoke Rapids, N. C.
Civil Engr.
Aquinas Club; A.S.C.E.; A.I.M.M.E.

Fite, Thomas Campbell, ΣΝ
Charlotte, N. C.
Const. Engr.
Theta Tau; A.S.C.E.

Fix, Theodore Paul, ΣΝ
Maplewood, N. J.
Textiles
Phi Psi Treasurer; Tompkins Textile Society; Freshman Baseball.

Flack, William R.
Marion, N. C.
Chem. Engr.
A.I.Ch.E.

Fletcher, Newton Gwyn
TKE
Barium Springs, N. C.
Indust. & Rural Recreation
Monogram Club; Industrial Recreation Club; Football 1, 2, 3.

Fly, John Dalton
Rocky Mount, N. C.
Textiles

Flynt, Richard Addison
Macon, Ga.
Animal Industry

Folb, Reece, ΣΗ
Winston-Salem, N. C.
Mech. Engr.
A.I.S. Chairman; A.S.M.E.; *Southern Engineer* Staff; Engineers' Council.

Ford, Claude Archibal, Jr.
Southport, N. C.
Mech. Engr.
WVWP; B.S.U.; Pep Club; A.S.M.E.

Ford, Ellsworth Woodware
Winston-Salem, N. C.
Furniture Mfg. & Mgt.
Furniture Club.

Foss, Joseph Aldridge
Florence, S. C.
Civil Engr.
Phi Eta Sigma; A.S.M.E.

Foster, Clifford T., Jr., ΦΚΤ
Burlington, N. C.
Chem. Engr.
Tau Beta Pi; A.I.Ch.E.

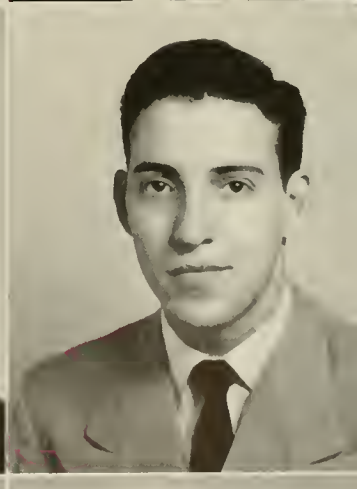

Class of fifty-one

Foster, Harry Tidmarsch
Raleigh, N. C.
Ceramic Engr.
Honor Society; A.C.S. Vice-President.

Fox, George William, ΠΚΦ
Randleman, N. C.
Textiles
Phi Eta Sigma; Phi Psi; Sigma Tau Sigma; Honor Committee.

Foy, Wade Hampton, Jr.
Richmond, Va.
Elect. Engr.
Engineers' Council; A.I.E.E. Chairman; Tucker Dorm Club President; I.D.C. President.

Francis, Josiah Wilson
Waynesville, N. C.
Agric. Ed.
Kappa Phi Kappa.

Frazelle, Charley J.
Richlands, N. C.
Civil Engr.
A.S.C.E.; Chi Epsilon Treasurer.

Freehof, James Neil, ΣΑΜ
Brooklyn, N. Y.
Architecture
A.I.A.; Intramural Sports; Honor Council; Glee Club; R.O.T.C.

Frye, William Bryan
Salisbury, N. C.
Elect. Engr.
A.I.E.E.

Fulp, Vestal Gray
Winston-Salem, N. C.
Mech. Engr.
Agromeck Photographer; Intramural Sports; I.D.C.

Fulton, Jonathan Wyatt
Greensboro, N. C.
Elect. Engr.
Tau Beta Pi; Eta Kappa Nu; Radio Club; A.I.E.E.; Wesley Foundation Secretary 2, President 3, Council 4; Y.M.C.A. Cabinet; Cadet Officers' Association.

Furches, Samuel Wade, Jr.
ΑΓΡ
Mocksville, N. C.
Agric. Ed.
Alpha Zeta; Kappa Phi Kappa; Blue Key; Golden Chain; Y.M.C.A. Treasurer; I.D.C.; Ag Club; F.F.A.; Student Government; Greater University Council.

Furches, Stephen Lewis, Jr.
Clemmons, N. C.
Mech. Engr.
Theta Tau; Pi Tau Sigma; Tau Beta Pi; A.S.M.E.; Engineers' Council; Pine Burr; Basketball; Junior Class Vice-President.

Futch, William Stewart
ΦΚΤ
Charlotte, N. C.
Textiles
Intramural Sports; I.F.C.; Cadet Officers' Association.

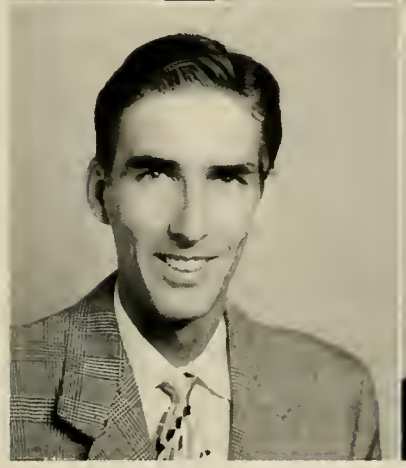

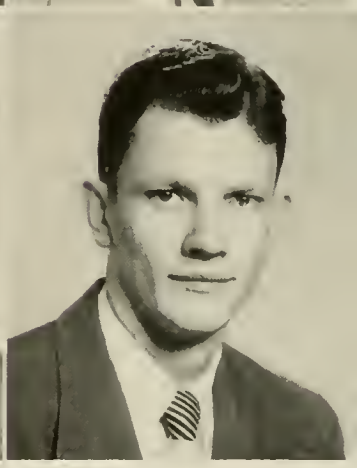

Futtell, Zane Grey
Stoker, N. C.
Poultry Science

Gaddy, William Davis
Chesterfield, S. C.
Agric. Ed.

Gantt, Esley Eugene
Shelby, N. C.
Textiles

Gardner, James Harding
Cleveland, N. C.
Agric. Ed.

Garrou Henry John, Jr.
Valdese, N. C.
Textiles
Intramural Sports.

Gay, Hilton Lee
Zebulon, N. C.
Indust. Arts Ed.
Industrial Arts Club; Kappa Phi Kappa.

Gentry, Billy Wilborn
Laurinburg, N. C.
Forest Mgt.

Gentry, Edwin Bernard
Greensboro, N. C.
Elect. Engr.
Phi Eta Sigma; Eta Kappa Nu; Tau Beta Pi; Scabbard & Blade; I.R.E.; A.I.E.E.; Engineers' Council.

Gerringer, Carr Elijah, Jr.
Newport News, Va.
Elect. Engr.
A.I.E.E.; Golf; Dorm Representative.

Gill, Merrion Douglas, ΣΝ
Raleigh, N. C.
Mech. Engr.
A.S.M.E.; I.F.C.

Glass, Fred Truitt
Sanford, N. C.
Textiles
Phi Psi; Intramural Sports.

Goble, James Raeford
Hiddenite, N. C.
Elect. Engr.
Phi Eta Sigma; Tau Beta Pi; Phi Kappa Phi; Eta Kappa Nu; A.I.E.E.; Engineers' Council.

Godfrey, William Edward
Jamestown, N. Y.
Mech. Engr.

Godwin Colon Leo
Dunn, N. C.
Agric. (Agronomy Opt.)
Phi Kappa Phi; A.S.A.; Ag Club; Intramural Sports.

Golenpaul, Howard, ΣΑΜ
New Bedford, Mass.
Elect. Engr.
A.I.E.E.; I.R.E.

Gooden, Douglas Stuart
Elizabethtown, N. C.
Civil Engr.
A.S.C.E.

Gooding, Nathan Green, Jr.
New Bern, N. C.
Elect. Engr.
Phi Kappa Phi; Band; A.I.E.E.

Goodman, Joseph Gordon, Jr.
ΣΧ
Fort Worth, Texas
Indust. & Rural Recreation
Monogram Club; Industrial Recreation Club; Football 1, 2, 3; Track 1, 2.

Goodwin, Paul Franklin
TKE
Concord, N. C.
Mech. Engr.
A.S.M.E.; Engineers' Council; Honor Committee.

Goodwin, Warner S., Jr.
Raleigh, N. C.
Civil Engr.
A.S.C.E.; Cadet Officers' Association President.

Gottlieb, Kenneth, ΦΕΗ
Haddonfield, N. J.
Textiles
Sigma Tau Sigma Treasurer.

Graves, Ray McCollum, Jr.
Kernersville, N. C.
Animal Industry
Ag Club; Animal Industry Club; Dorm Club; Intramural Sports.

Gray, George Edwin
Deep Run, N. C.
Agric. Ed.
F.F.A.; Ag Club.

Greco, Joseph
Erie, Pa.
Engineering

Class of fifty-one

North Carolina State

Green, James McIver
Thomasville, N. C.
Agronomy
Intramural Sports; Agronomy Club.

Greenberg, Leland Hugh
ΣΑΜ
Greensboro, N. C.
Textiles
Hillel Foundation Vice-President; Band.

Greene, Cynus A.
Deep Gap, N. C.
Animal Industry

Greene, Edward Mitchell
Raleigh, N. C.
Indust. Engr.
Golf; Monogram Club; S.I.E.

Greene, Robert Wyman
Thomasville, N. C.
Elect. Engr.

Greene, Ronald Broughton
Zebulon, N. C.
Indust. Engr.
S.A.M.; S.I.E. Secretary; Welch Dorm President; I.D.C.

Greenwood, Leonard David
Madisonville, Tenn.
Forest Mgt.
Forestry Club.

Gregory, John Hayes
Franklin, N. C.
Animal Industry
Animal Industry Club Vice President.

Gregory, Joseph Frederick
Newton Grove, N. C.
Indust. Engr.

Griffin, Rudy Lee
Greensboro, N. C.
Civil Engr.
A.S.C.E.; Tau Beta Pi; Chi Epsilon.

Grimes, Jesse Floyd
Coats, N. C.
Agric. Ed.
Kappa Phi Kappa; F.F.A.; Ag Club.

Groce, Douglas Campbell
Greensboro, N. C.
Elect. Engr.
I.R.E.; A.I.E.E.

Class of fifty-one

Gurganious, Joseph Thomas
Atkinson, N. C.
Mech. Engr.

Guyton, Dodridge Lee
Bladenboro, N. C.
Agric. Ed.
Alpha Zeta; Kappa Phi Kappa; Ag Club; F.F.A.

Hass, William Charles, Jr.
TKE
Wilmington, N. C.
Engr. Gen.
Scabbard & Blade; *Watauga* 1, 2; Agromeck Sports Editor 2; *Technician* Sports Editor 2, Editor 4; Intramural Sports; A.S.M.E.; Student Government; N.C.C.A.A.; Publications Board.

Hagler, J. H.
Carolina Beach, N. C.
Animal Husbandry
Ag Club; Animal Industry Club.

Hair, James Lemuel
Carlisle, Pa.
Civil Engr.
Track; A.S.C.E.

Hall, George Jolly
Greensboro, N. C.
Civil Engr.
A.S.C.E.

Hall, William Lyon
Westport, Conn.
Architecture

Ham, Dwight Jordan
Charlotte, N. C.
Horticulture
I.D.C.; Floriculture Club; Cheer leader.

Hamby, John Wesley, Jr.
Salisbury, N. C.
Agric. Ed.
Kappa Phi Kappa; F.F.A.; Ag Club.

Hamilton, Charles Alson
Raleigh, N. C.
Agric. Econ.

Hammond, John Hyatt, AXA
Farmer, N. C.
Architecture

Hance, J. T.
Heath Springs, S. C.
Forest Mgt.

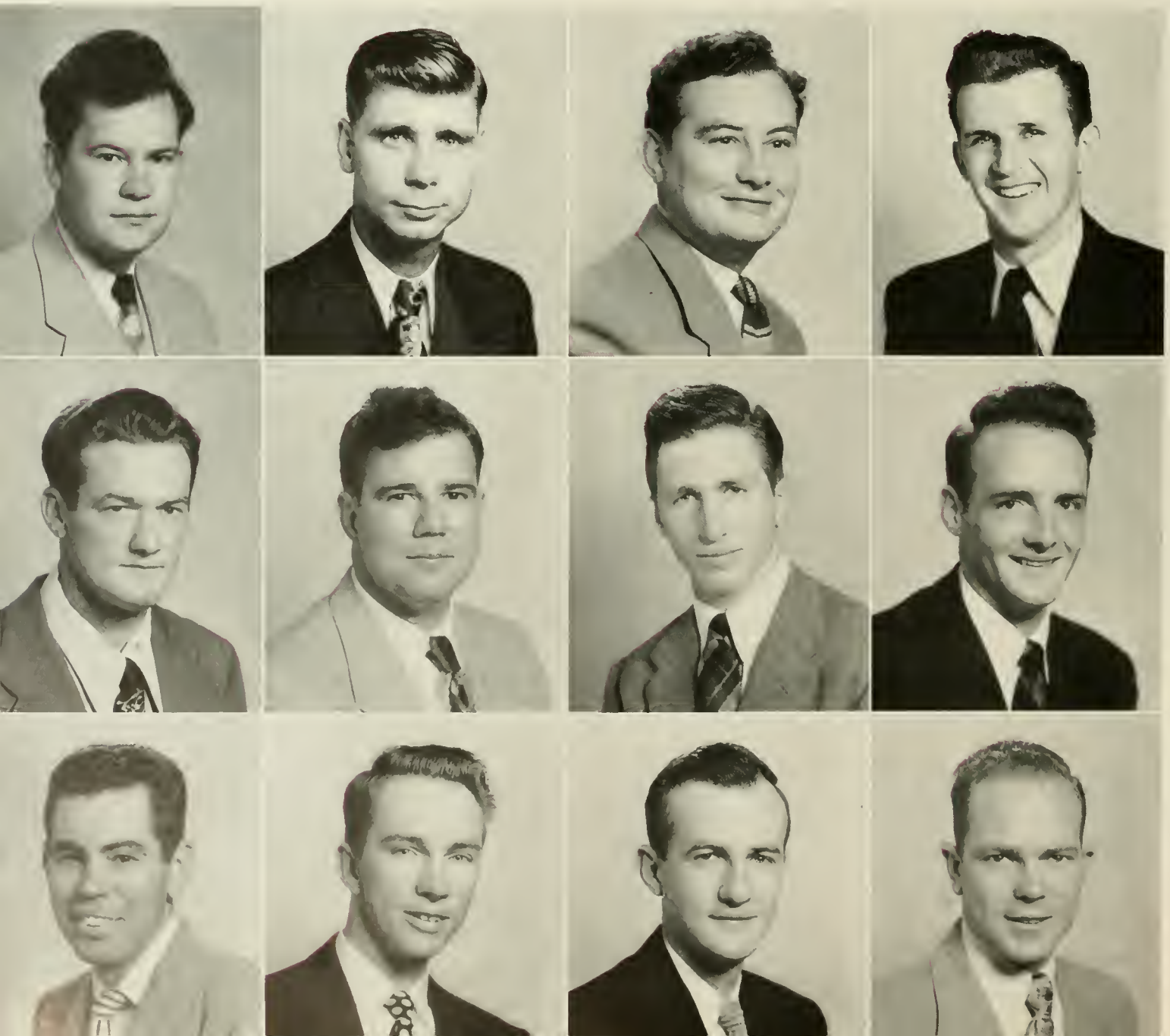

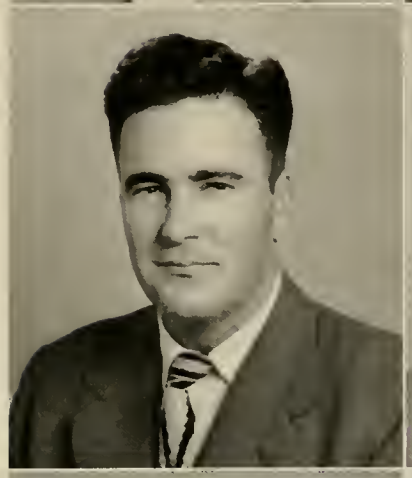

Hanes, Thomas Loyd
Yadkinville, N. C.
Agric. Ed.
Kappa Phi Kappa; Ag. Club; F.F.A.

Hardaway, Robert Early, III
KA
Atlanta, Ga.
Textiles
Phi Psi; Swimming; Intramural Sports; Kappa Alpha President; I.F.C.; Honor Committee; R.O.T.C.

Hardee, Joseph Earlton
Enfield, N. C.
Civil Engr.
Chi Epsilon; A.S.C.E.; Dorm Representative.

Harding, John Adolphus
Kirklin, Ind.
Indust. & Rural Recreation
Football 1, 2, 3, 4.

Harper, Ruble Henry
Raleigh, N. C.
Mech. Engr.
Alpha Tau.

Harrell, B. Horest
Raleigh, N. C.
Agric. Ed.

Harrell, Iiles Pickten
Wilson, N. C.
Animal Industry

Harrington, Edwin Sloan
Lillington, N. C.
Animal Industry
Animal Industry Club; Ag Club.

Harrington, Lawrence Caleb
Winston-Salem, N. C.
Indust. Engr.
S.I.E.; S.A.M.; Mu Beta Psi; Scabbard & Blade; Arnold Air Society Commander; Cadet Officers' Association; Intramural Sports; Band.

Harris, Frank Alexander
ΑΓΡ
Henderson, N. C.
Animal Husbandry
Ag Club; Animal Industry Club.

Harris, George Lawrence
Capon Bridge, W. Va.
Chem. Engr.
A.I.Ch.E.

Harris, Joe Knox
Raleigh, N. C.
Agric. Ed.

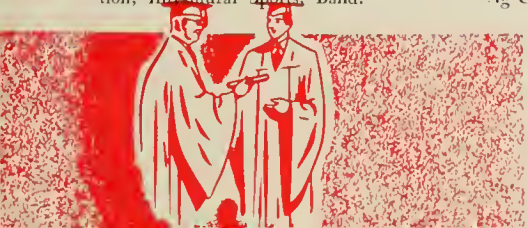

Harris, Peter John
Raleigh, N. C.
Mech. Engr.
Tau Beta Pi; Monogram Club; Pi Tau Sigma; A.S.M.E.; A.S.H.V.E.; Swimming.

Hartgrove, Edgar Lee
King, N. C.
Elect. Engr.
A.I.E.E.; B.S.U. Council.

Harwood, Dewey Gilbert Jr.
ΑΓΡ
Animal Industry
Alpha Zeta; Ag Club; Animal Industry Club.

Hatch, James Royce
Mt. Olive, N. C.
Civil Engr.
A.S.C.E.

Hatcher, John Martin
Leland, N. C.
Elect. Engr.
Phi Eta Sigma; Tau Beta Pi.

Hawley, William Hardin
Lexington, N. C.
Architecture
Beaux Arts Society; A.I.A.

Hayes, William Hayden, ΣΑΕ
Granite Falls, N. C.
Textiles
Phi Psi; Intramural Sports.

Haynes, Gene Holland
Canton, N. C.
Const. Engr.

Haynes, Sara Adelaide
Raleigh, N. C.
Textiles
Kappa Sigma Phi Treasurer 3, President 4; Co ed Club.

Haynie, Earl Darrell
Swannanoa, N. C.
Indust. Engr.

Helms, Joe C.
Nashville, N. C.
Agric. Ed.
Kappa Phi Kappa; F.F.A.; Ag Club.

Henderson, Andrew B., Jr.
Huntersville, N. C.
Agric. Ed.
Ag Club; F.F.A.

Class of fifty-one

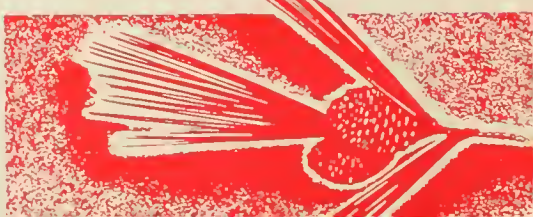

North Carolina State

Hendricks, Herbert Ray
Richmond, Va.
Forest Mgt.

Hendrix, John Elgin
Winston-Salem, N. C.
Elect. Engr.

Henson, Ivan Clarence
Raleigh, N. C.
Forest Mgt.

Henry, Francis Richard
Manchester, Mass.
Textiles
Phi Psi; Tompkins Textile Society; Aquinas Club.

Herring, George Deems
Asheboro, N. C.
Mech. Engr.

Hicks, Harold Albert
Asheville, N. C.
Indust. Engr.

Hicks, William Daniel, ΣN
Henderson, N. C.
Tex. Chem. & Dyeing
Delta Kappa Phi; Cadet Officers' Association.

High, Edward Oscar, TKE
Wilson, N. C.
Indust. Engr.
S.I.E.

Hinkel, James Edward
Charlotte, N. C.
Elect. Engr.
A.I.E.E.

Hinkle, James Ray, AFP
Salisbury, N. C.
Agriculture
Alpha Zeta; Ag Club; Y.M.C.A.; Cadet Officers' Association; *Agriculturist* Business Manager.

Hinshaw Joe Sanford
Elkin, N. C.
Forest Mgt.

Hinson, Richard Lawrence
ΠΚΦ
Charlotte, N. C.
Chem. Engr.
Band; Charlotte Club; A.I.Ch.E.; Arnold Air Society; Intramural Sports; Scabbard & Blade.

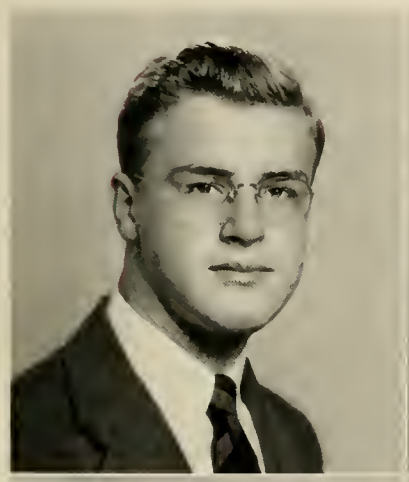

Class of fifty-one

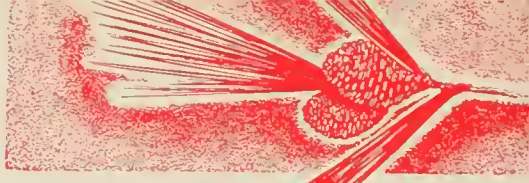

Hinson, Walton Heath
Marshville, N. C.
Agric. Econ.
Intramural Sports; B.S.U. Council; Ag Club.

Hodges, Larry Latham
Stoker, N. C.
Agric. Ed.
F.F.A.; Ag Club.

Hodnett, Howard Thomas
Raleigh, N. C.
Chem. Engr.

Hodul, Paul Thomas, TKE
Elizabeth City, N. C.
Rural Sociology
Technician; Intramural Sports; Honor Council.

Hoffman, William Harry, Jr.
Philadelphia, Pa.
Indust. Engr.
S.A.M.; S.I.E.; I.D.C.; *Technician*; Track.

Hoke, Fred Ritchie
Granite Quarry, N. C.
Civil Engr.
A.S.C.E.

Holland, Robert Eugene
Conover, N. C.
Textiles
Phi Eta Sigma; Sigma Tau Sigma; Sigma Pi Alpha; Phi Kappa Phi.

Hollowell, Edward Thomas
Rich Square, N. C.
Agric. Ed.
Alpha Zeta; Thirty and Three; Ag Club; F.F.A.

Hollowell, Edwin Greyson
Newton Grove, N. C.
Mech. Engr.

Holt, William DeRosset, Jr.
ΠΚΑ
Fayetteville, N. C.
Textiles
Phi Psi; Sigma Tau Sigma; Beta Delta; Intramural Sports.

Holthouser, Robert Moore
Charlotte, N. C.
Tex. Chem. & Dyeing
Phi Psi; A.A.T.C.C.

Honeycutt, Charles Herbert
Franklinton, N. C.
Textiles
Delta Kappa Phi; Dorm Club Secretary.

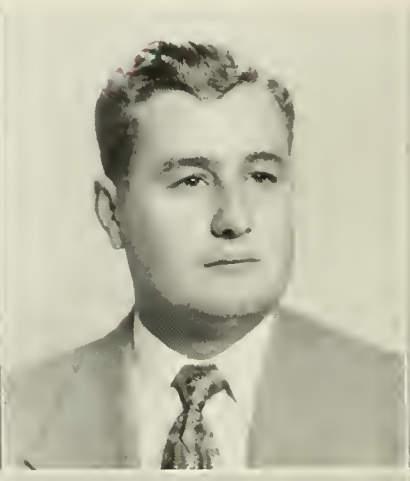
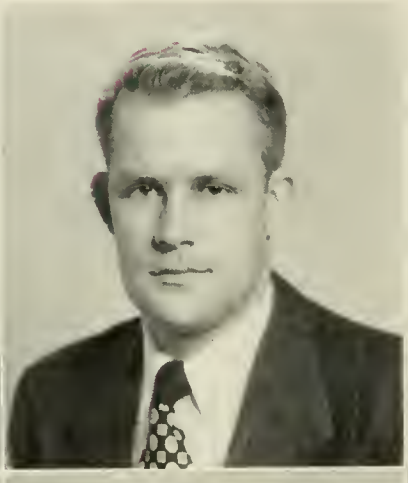

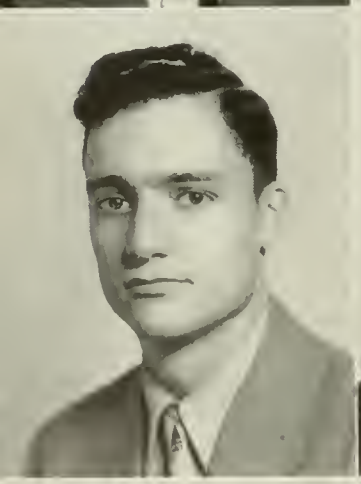
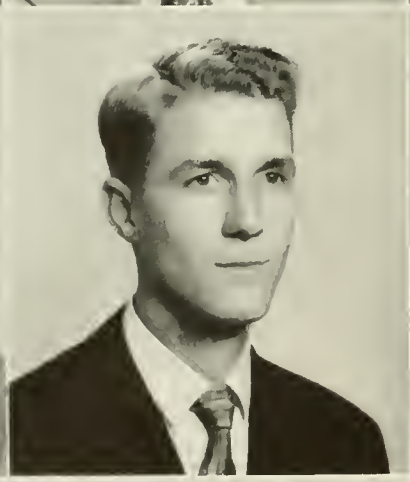

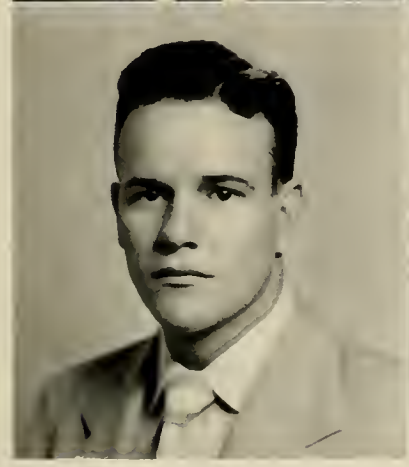

Horn, Robert Leonard, TKE
Adams, Mass.
Landscape Architecture
Technician Associate Editor, Feature Editor, News Editor.

Horne, Walter Franklin, Jr.
Wilson, N. C.
Civil Engr.

Horton, Gattis Truett
Wendell, N. C.
Agric. Ed.
F.F.A., Ag Club.

Horvath, Paul Charles
Chicago, Ill.
Indust. & Rural Recreation
Kappa Phi Kappa; Basketball 1, 2, 3, 4; Industrial & Rural Recreation Club President.

Hoskins, Ben Bernard
Olin, N. C.
Geological Engr.
A.I.M.E. Treasurer; Honor Committee.

Howard, Everette Eugene Jr.
Statesville, N. C.
Elect. Engr.
Band.

Howell, William Calvin
Lenoir, N. C.
Architecture
B.S.U. President; A.I.A.

Huffman, Roy Adrian
Newton, N. C.
Civil Engr.
Chi Epsilon; A.S.C.E.; Tau Beta Pi.

Humble, Ben Franklin, Jr.
Asheboro, N. C.
Textiles
Swimming Team; Intramural Sports; I.D.C.; Turlington Dorm President.

Humphrey, William G.
New Bern, N. C.
Textiles

Hunnings, Wardie Giles, Jr.
Charlotte, N. C.
Textiles
Delta Kappa Phi; Tompkins Textile Society; Pep Club.

Hunter, John Everett, Jr.
Raleigh, N. C.
Chem. Engr.
Gamma Sigma Epsilon; Track; Monogram Club Treasurer; A.I.Ch.E.; B.S.U.

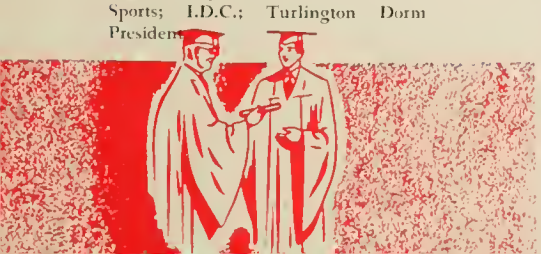

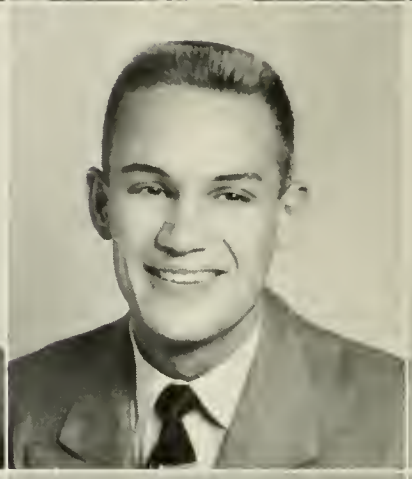

Hunter, William Herman
Charlotte, N. C.
Textiles
Delta Kappa Phi; Pep Club.

Hutchins, Frank Tabor, ΣΝ
Raleigh, N. C.
Ceramic Engr.
A.C.S.; Keramos; Scabbard & Blade; Arnold Air Society.

Hutson, Richard Woodward
Charleston, S. C.
Lumber Prod. Merch.
Forestry Club.

Hux, Horace Jefferson
Rocky Mount, N. C.
Agronomy
Agronomy Club.

Ibrahim, Samir Khalil
Cairo, Egypt
Agronomy
Cosmopolitan Club.

Ingram, William McGee
Kenansville, N. C.
Civil Engr.
A.S.C.E.; Engineers' Council; Pep Club; Dorm Club.

Ipock, Ernest Roger
Vanceboro, N. C.
Indust. & Rural Recreation
Kappa Phi Kappa; Masonic Club, Industrial & Rural Recreation Club.

Irfland, Henry Richard
Greensboro, N. C.
Chem. Engr.
Gamma Sigma Epsilon; Tau Beta Pi; A.I.Ch.E. Secretary.

Ireland, Rufus Johnson, III
Long Island, N. Y.
Civil Engr.
A.S.C.E.

Irish, James Wilbur, Jr.
Peekskill, N. Y.
Civil Engr.
Chi Epsilon; A.S.C.E. President; Engineers' Council; Honor Committee.

Jackson, Clyde Alfred, Jr.
Greensboro, N. C.
Forest Mgt.
Forestry Club; Band; Fencing Club.

Jackson, Ralph Hillard, Jr.
Charlotte, N. C.
Civil Engr.
Tower Staff; Intramural Sports.

Class of fifty-one

North Carolina State

Jackson, Thomas Andrew
Raleigh, N. C.
Mech. Engr.
A.S.M.E.; A.S.H.V.E.

Jacob, Hatim Abdul-Nabi
ΣΑΜ
Basra, Iraq
Textiles
Cosmopolitan Club; International Club; Y.M.C.A.; Tompkins Textile Society; Hillel Foundation; Soccer.

James, Daniel Henry
Wallace, N. C.
Textiles
Tompkins Textile Society; Delta Kappa Phi; Pep Club; Intramural Sports.

James, Max Ralston, ΑΓΡ
Statesville, N. C.
Animal Industry
Ag Club; Animal Industry Club.

Jarrett, Charles Andrew
Toccane, N. C.
Chem. Engr.
Gamma Sigma Epsilon; A.I.Ch.E.

Jarvis, Lester C.
Farmington, N. C.
Chem. Engr.

Jernigan, Lyndon Russell
Louisburg, N. C.
Civil Engr.
A.S.C.E.

Jenkins, Alvin Wilkins, Jr.
Raleigh, N. C.
Elect. Engr.
Phi Eta Sigma; Tau Beta Pi; Eta Kappa Nu; Track; I.R.E.; Band.

Jenkins, Franklin N., Jr.
Greensboro, N. C.
Mech. Engr.
Alpha Phi Omega; Intramural Sports; Freshman Counselor.

Jenkins, Fred Cline
Charlotte, N. C.
Elect. Engr.

Jenkins, Robert Darrell, ΑΓΡ
Potecasi, N. C.
Agric. Ed.
Kappa Phi Kappa; F.F.A.; Ag Club.

Jervey, Arthur Postell
Charleston, S. C.
Forestry
Forestry Club; Intramural Sports.

Class of fifty-one

JEWETT, RICHARD GERARD
West Englewood, N. J.
Forestry
Cadet Officers' Association Vice-President 4; Forestry Club; Intramural Sports.

JOBE, HOWARD WALKER
Mebane, N. C.
Textiles (Wvg. & Designing)
Phi Psi; WVWP 2.

JOHANSEN, RAGNAR WILLIAM
Lincoln Park, Mich.
Forest Mgt.

JOHNSON, ALBERT SIDNEY, JR.
Shawnee, Okla.
Mech. Engr.
Pi Tau Sigma; A.S.M.E.; Engineers' Council.

JOHNSON, ARTHUR GARRETT, JR.
Greensboro, N. C.
Mech. Engr.
Phi Eta Sigma; President Pi Tau Sigma; Secretary Tau Beta Pi; Corresponding Secretary A.S.M.E.; Theta Tau.

JOHNSON, DAVID REECE, ΘX
Hampton, Va.
Mech. Engr.
A.S.M.E.; A.F.; R.O.T.C. 4.

JOHNSON, GARNETTE TABOR
Fayetteville, N. C.
Agric. Ed.
F.F.A.; Ag Club.

JOHNSON, GEORGE OSCAR, JR.
ΑΣΦ
Bloomfield, Conn.
Elect. Engr.
Eta Kappa Nu; A.I.E.E.

JOHNSON, GEORGE PILKINGTON
ΣΦΕ
Pittsboro, N. C.
Elect. Engr.
A.I.E.E.; Y.M.C.A. Cabinet.

JOHNSON, JAMES NOAH
High Point, N. C.
Mech. Engr.

JOHNSON, WADE OLDHAM
Salisbury, N. C.
Dairy Mfg.
Ag Club; Recreation Director for I.D.C.; Cadet Officers' Club 3, 4; Intramural Sports.

JOHNSON, WALTER C., JR.
Fayetteville, N. C.
Agric. Engr.
A.S.A.E.; F.F.A.

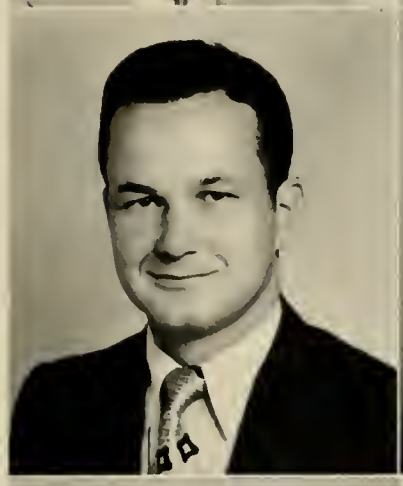

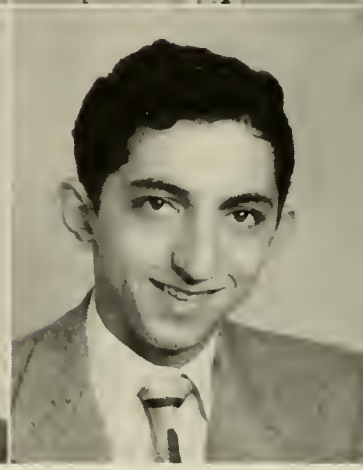

Jones, Adam Crane Jr.
Raleigh, N. C.
Civil Engr.
A.S.C.E.; Tennis 3.

Jones, Arthur Lee
Raleigh, N. C.
Civil Engr.

Jones, Carroll William
Columbia, N. C.
Agronomy

Jones, Clifford M., ΑΓΡ
Philadelphia, Pa.
Agric. (An. Ind.)
Alpha Zeta; Ag Club; Animal Industry Club; Cadet Officers' Association; *Agriculturist*; Ag Club Treasurer 4; Dairy Cattle Judging Team.

Jones, David Franklin, Jr.
Kenansville, N. C.
Agric. Engr.

Jones, Gene Watts, ΦΚΤ
Durham, N. C.
Architecture
A.I.A.

Jones, James Arthur
Spencer, N. C.
Mech. Engr.
A.S.M.E.

Jones, Ralph Abel
Leaksville, N. C.
Ceramic Engr.
A.C.S.

Jones, Ralph Norman
Franklinville, N. C.
Civil Engr.
Theta Tau; A.S.C.E.; Glee Club 3, 4.

Jones, Robert Chandler, ΠΚΦ
Raleigh, N. C.
Civil Engr.
A.S.C.E.; Intramural Sports.

Jordan, Charles Ralph
Raleigh, N. C.
Civil Engr.
A.S.C.E.

Jordanoglou, Haralambos M.
Cavala, Greece
Agriculture
Varsity Soccer.

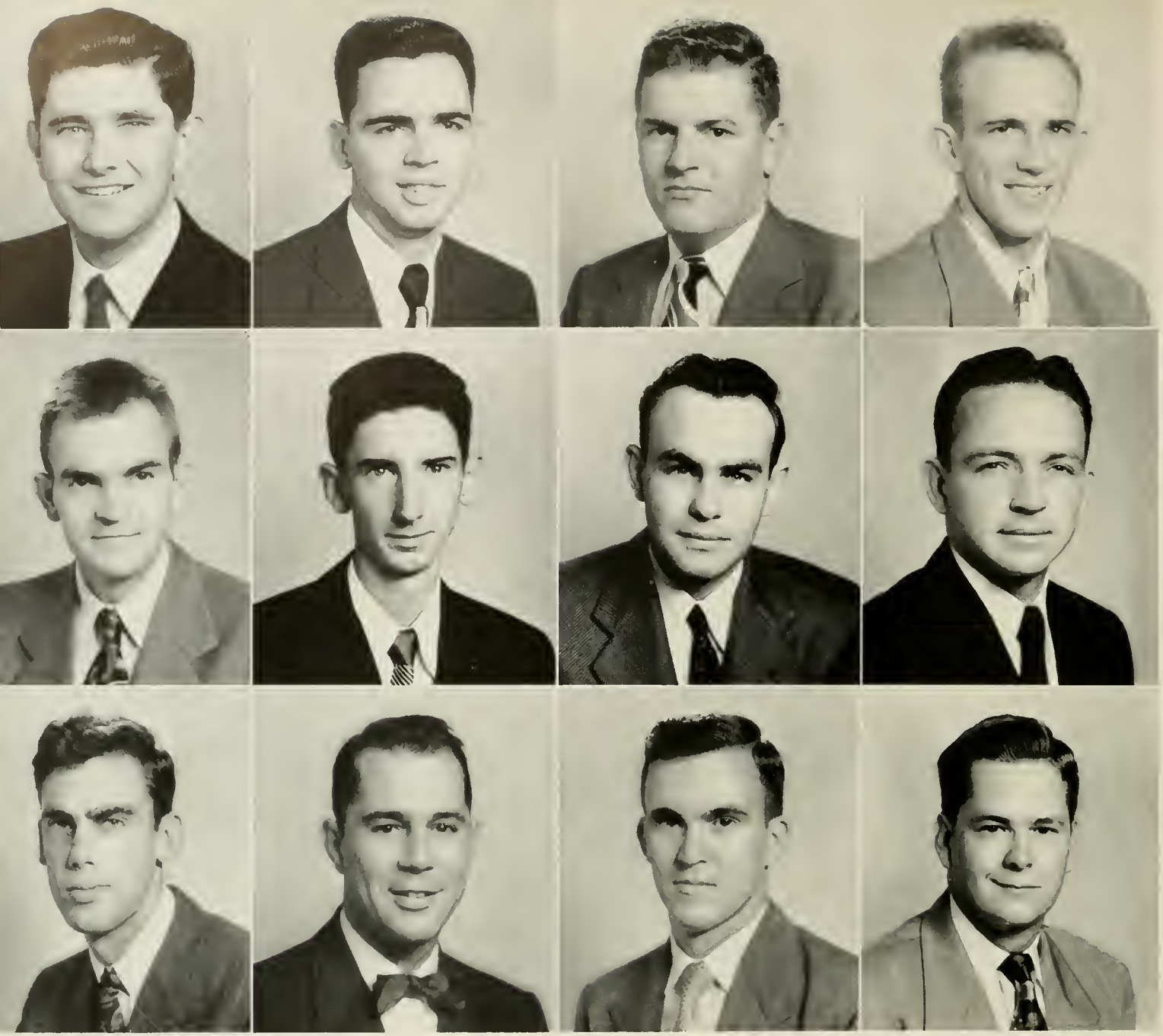

JOYNER, JESSE CLINTON
Wilson, N. C.
Agric. Econ.
Freshman Football Manager; Ag Club; Cadet Officers' Association; R.O.T.C. 3, 4.

JOYNER, WILLIAM MARION
ΠΚΦ
Charlotte, N. C.
Tex. Chem. & Dyeing
Charlotte Club; A.A.T.C.C.; Phi Psi; Tompkins Textile Society.

KARST, WILLIAM BLECKLEY
Greenville, S. C.
Indust. Engr.

KEFTER, WALTER JAMES, JR.
Cramerton, N. C.
Textiles
Tompkins Textile Society.

KEIGER, BOONE ANDERSON, JR.
Winston-Salem, N. C.
Civil Engr.

KEMPER, RICHARD BARRETT
Shelby, N. C.
Mech. Engr. (Aero. Opt.)
Pi Tau Sigma; Arnold Air Society; I.Ae.S.

KENNEDY, ROBERT PEELE
Raleigh, N. C.
Textiles (Syn. Opt.)

KEY, WORTH MERLIN, ΣΠ
Mount Airy, N. C.
Textiles
Tompkins Textile Society.

KIKER, JOHN WILLIAM
Wadesboro, N. C.
Mech. Engr. (Aero. Opt.)
Engineers' Council; Departmental Honor Committee; Treasurer I.Ae.S.

KING, JAMES MILES, JR., AXA
Greensboro, N. C.
Indust. Engr.

KING, WILLIAM RUFUS
Newton Grove, N. C.
Agric. Ed.

KISTLER, THOMAS LEE
Mooresville, N. C.
Civil Engr.
A.S.C.E.

Class of fifty-one

North Carolina State

Kittrell, Willie Arthur, Jr.
Kittrell, N. C.
Textiles (Gen. Opt.)
Tompkins Textile Society; Intramural Sports.

Kota, Veeriah
Hyderabad, India
Textiles

Lamb, Robert James
Mt. Airy, N. C.
Textiles

Knowles, Guy Earl, Jr.
Wadesboro, N. C.
Mech. Engr.
Theta Tau; Interdorm Council; Arnold Air Society; A.I.M.E.

Kuller, Benjamin Clarke
Raleigh, N. C.
Indust. Engr.
Knights of St. Patrick; S.A.M.; Publicity Chairman 3; President S.I.E. 4; Secretary Engineers' Council 4; Chairman Lectures Committee Engineers' Council 4.

Lambert Charles Thomas
TKE
Norfolk, Va.
Civil Engr.
Chi Epsilon; Scabbard & Blade; A.S.C.E.; Cadet Officers' Association; Engineers' Council; Track 1; Cross Country 1, 2.

Knowles, James Floyd
Wallace, N. C.
Mech. Engr.
Glee Club 1, 2; Arnold Air Society; R.O.T.C.

Ladd, Charles Ray
Gastonia, N. C.
Textiles
Phi Psi; Tompkins Textile Society.

Lampe, Ross Warren, ΣΑΕ
Raleigh, N. C.
Chem. Engr.
Theta Tau; Thirty and Three; *Technician* 1, 2, 3, Assistant Business Manager 2, Business Manager 3; Publications Board 3; N. C. Collegiate Press Association 2, 3; Secretary-Treasurer Freshman Class; Campus Government Representative 2; Departmental Honor Committee 2; A.I.Ch.E.; Cadet Officers' Association; Engineers' Council Alternate 4.

Koch, M. Peter, ΦΕΠ
Raleigh, N. C.
Textiles (Syn. Opt.)
Textile Forum 2, 3, 4; *Technician* 3, 4; Interfraternity Council 3, 4; Tompkins Textile Society.

Lamb, Milton James
Raleigh, N. C.
Indust. Engr.
Industrial Arts Club.

Lamson, Arthur Kiernan
Raleigh, N. C.
Textile Mgt.
Alpha Phi Omega.

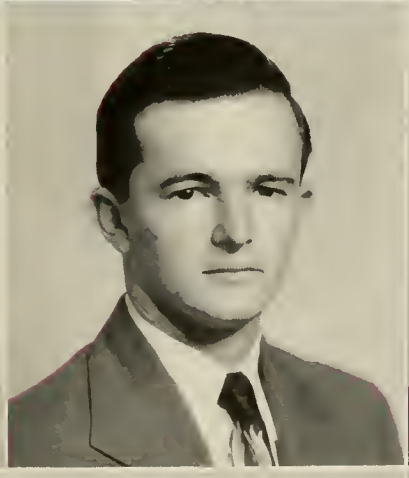

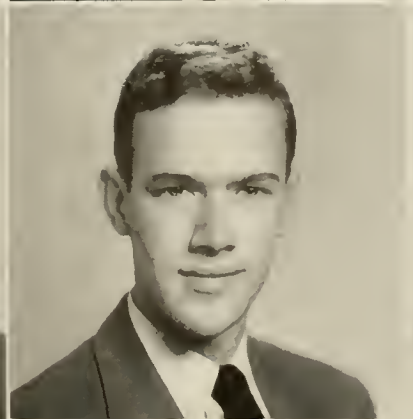

Class of fifty-one

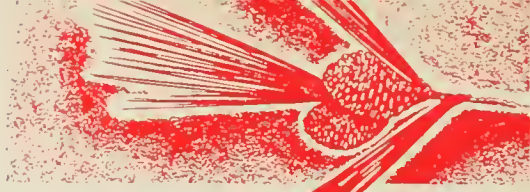

Lancaster, George W., Jr.
Stedman, N. C.
Agric. Ed.
Ag Club; F.F.A.; Dorm Club; Cadet Officers' Association; Intramural Sports; R.O.T.C. 3, 4.

Lance, Marvin Ernest
Candler, N. C.
Textiles (Gen. Opt.)
Phi Psi; Tompkins Textile Society.

Landen, Lemuel Thomas, Jr.
Wilmington, N. C.
Mech. Engr.
A.S.M.E.

Landreth, James Ralph
Kernersville, N. C.
Mech. Engr.
A.S.M.E.

Lane, James Lester, Jr.
Asheville, N. C.
Civil Engr.
A.S.C.E.

Lanier, Riley Harold
Thomasville, N. C.
Textiles (Gen. Opt.)

Lasnick, Julius
Morristown, Tenn.
Textiles
Sigma Tau Sigma; Blue Key President 4; Golden Chain Vice-President 4; *Textile Forum* Editor 4, Managing Editor 3; Publications Board 4; Freshman Counselor 4; Hillel Counselorship President 3.

Lathers, Fred Terrell
Horseheads, N. Y.
Mech. Engr.
Heating & Air Cond. Opt.
A.S.H.V.E.; A.S.M.E.; State College Masonic Club; Departmental Honor Committee.

Lawrence, Charles Solomon
Winston-Salem, N. C.
Textiles (Gen. Opt.)
Dorm Club Representative 4.

Lawrence, Don Earl, Jr., ΣΑΕ
Raleigh, N. C.
Elect. Engr.
A.I.E.E.; I.R.E.; Departmental Honor Committee; Engineers' Council.

Leaman, Richard Plean
Lancaster, Pa.
Architecture
Student Chapter A.I.A.

Leary, William Craig
Edenton, N. C.
Textiles
Tompkins Textile Society.

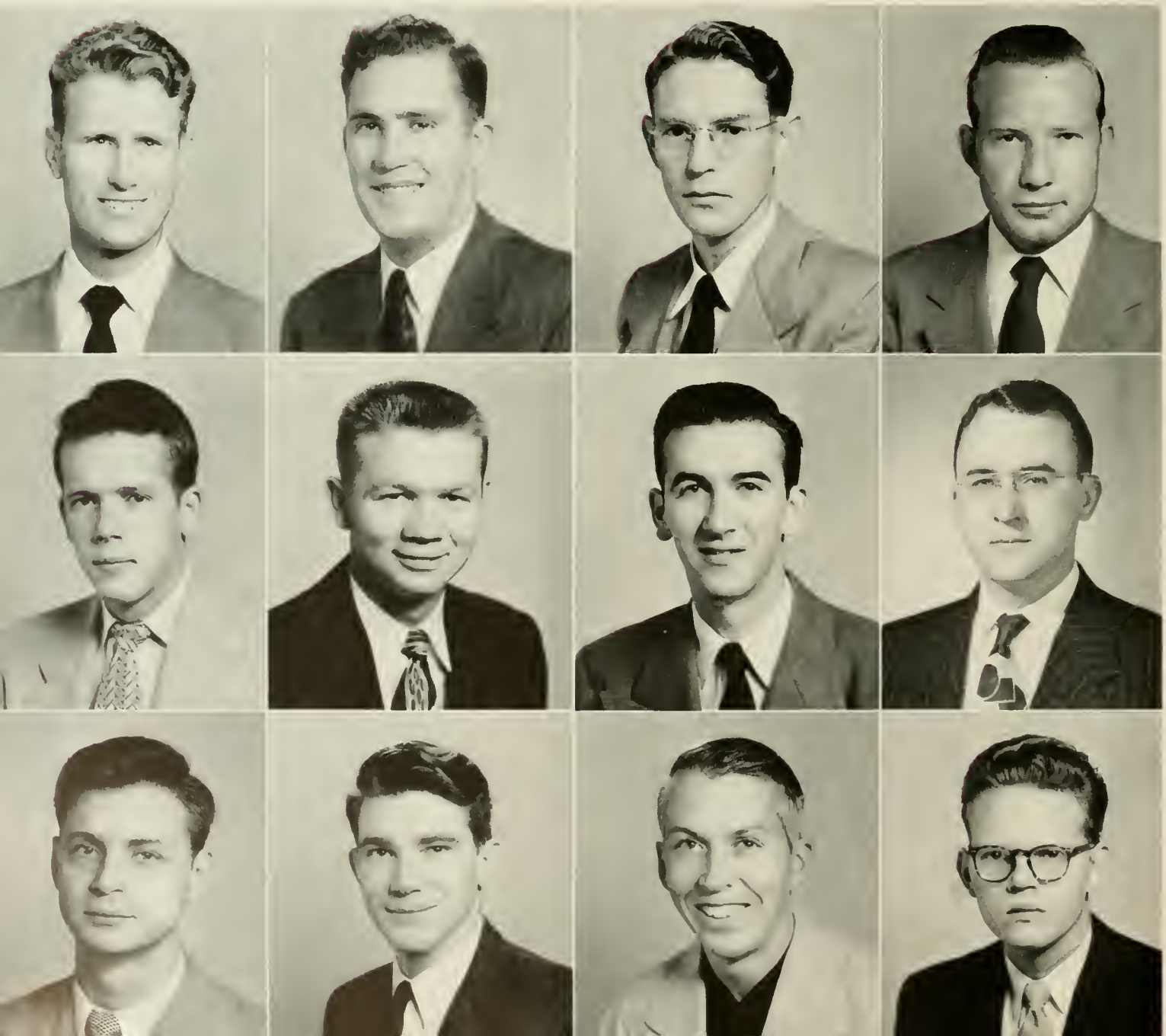

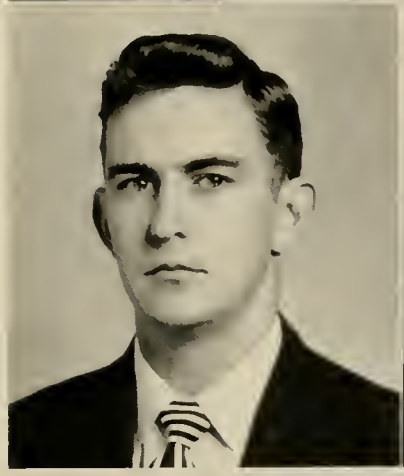
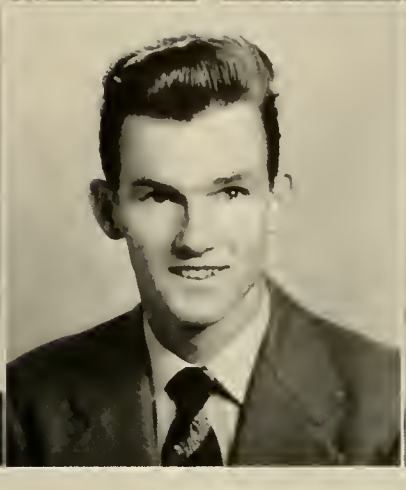

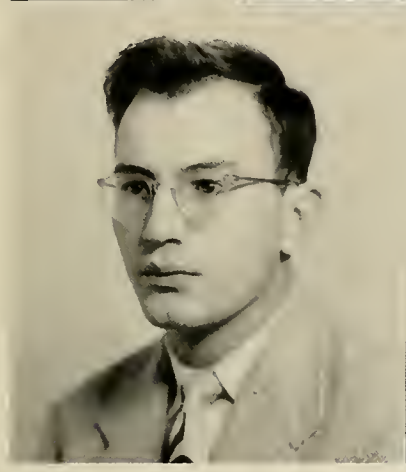

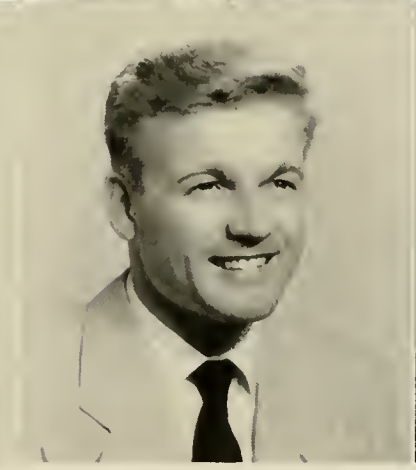

LEATHERS, WILLIAM H., JR.
Gastonia, N. C.
Mech. Engr.

LEGRAND, CHARLES AYCOCK
ΣΠ
Hamlet, N. C.
Indust. Engr.
Golden Chain; Blue Key; Theta Tau; S.I.E.; S.A.M. Treasurer 3; Engineers' Council; Departmental Honor Committee; Greater University Student Council Secretary 4; Publications Board; Interfraternity Council; *Technician* 2; AGROMECK 2; *Southern Engineer* Assistant Editor 3, Editor 4; Intramural Sports; Junior-Senior Dance Committee; Homecoming Dance Committee 4.

LEWIS, LUTHER BRIDGERS, ΣΑΕ
High Point, N. C.
Mech. Engr.
Heating & Air Cond. Opt.
A.S.H.V.E.

LEDBETTER, JAMES INGRAM
Mt. Gilead, N. C.
Forest Mgt.
Alpha Phi Omega; Forestry Club.

LEROY, JOHN LEVIS
Troy, S. C.
Forestry
Forestry Club.

LEWIS, STEVEN EUGENE
Fayetteville, N. C.
Forest Mgt.
Forestry Club; Ag Fair Chairman 4.

LEE, ELIZABETH BOBBITT
Lumberton, N. C.
Architecture
Cheerleader 2, 3, 4; Secretary A.I.A.; Beaux Arts Society.

LESKO, REGIS JOHN
Homestead, Pa.
Mech. Engr.
Aquinas Club; Monogram Club 4; Football.

LIGON, ELWOOD BOONE, ΣΧ
Greensboro, N. C.
Textiles
Phi Psi Vice-President 4; Best Fraternity Athletic Director.

LEGGETT, JERRY DEWITTE
Washington, N. C.
Civil Engr.
Theta Tau; A.S.C.E.; Honor Council; Dorm Club Representative.

LEVIN, RICHARD IVOR, ΣΑΜ
Williamston, N. C.
Indust. Engr.
S.I.E.; A.I.I.E.; S.A.M.; Hillel Foundation.

LINGLE, THOMAS HOMER
Raleigh, N. C.
Textiles (Gen. Opt.)
Phi Psi; *Technician*; *Watauga* Circulation Manager.

Little, I. Mayo
Robersonville, N. C.
Floriculture

Little, James Duncan, Jr.
Marshville, N. C.
Civil Engr.
Alpha Phi Omega; A.S.C.E.; WWWP 2, 3; Dorm Officer.

Little, June Carter
Lexington, N. C.
Animal Husbandry

Lobdell, Augustus W., Jr.
Pleasantville, N. Y.
Indust. Engr.
S.I.E.

Long, Robert Wilburn, AXA
Hillsboro, N. C.
Agric. Ed.

Lougee, Virginius Bryan, III
Durham, N. C.
Indust. Engr.
S.I.E.; S.A.M.; Departmental Honor Committee.

Lowder, Alfred Norman AFP
New London, N. C.
Animal Industry
Alpha Zeta; Ag Club; Glee Club 1, 2; Animal Industry Club.

Lowe, David Alexander
Charlotte, N. C.
Textiles

Lowe, Joseph Valentine, Jr.
Wadesboro, N. C.
Mech. Engr.

Lutz, James Smyre
Newton, N. C.
Textiles

Lyerly, Albert Malcolm
Newton, N. C.
Civil Engr.
Mu Beta Psi; Chi Epsilon; A.S.C.E.; Red Coat Band.

Lyon, Jesse Rudolph
Winston-Salem, N. C.
Mech. Engr.

North Carolina State

LYTLE, CHARLES EDGAR, JR.
ΦΚΨ
Charlotte, N. C.
Indust. Engr.
S.I.E.; Cadet Officers' Association 3; S.A.M.; R.O.T.C.

MACMILLAN, FRANCIS W.
Fayetteville, N. C.
Architecture

MCADAMS, THOMAS A., JR.
Greensboro, N. C.
Textiles (Syn. Opt.)

MCALISTER, RALPH MONROE
Greer, S. C.
Indust. Engr.
S.I.E.; S.A.M.; Departmental Honor Committee; Campus Government Representative; Engineers' Council.

MCCORMICK, DONALD MONROE
ΣΧ
Greensboro, N. C.
Indust. Arts Ed.
Kappa Phi Kappa; Monogram Club Secretary 3; Industrial Arts Club; Football 1, Manager 2, 3, 4.

MCCRACKEN, DAVID ELDRIDGE
ΑΓΡ
Waynesville, N. C.
Agric. Ed.
Ag Club; F.F.A.

MCCRACKEN, JACK GRAHAM
ΑΧΑ
Winston-Salem, N. C.
Mech. Engr. (Aero. Opt.)
Golden Chain; Blue Key; Tau Beta Pi; Pi Tau Sigma; Phi Eta Sigma; Theta Tau; Campus Government 3, 4, President 4; Greater University Student Council; Publications Board 4; President Freshman Class; Secretary Junior Class; Interdorm Council 3; I.Ae.S. Chairman; Departmental Honor Committee.

MCCOMAS, JAMES EDWARD
Shelbyville, Ind.
Indust. & Rural Recreation
Baseball 1, 2, 3; Basketball 1, 2, 3.

MCCRAY, HARRISON R., JR.
Charlotte, N. C.
Elect. Engr.

MCDANIEL, JOHN UREY, JR.
Raleigh, N. C.
Textiles (Syn. Opt.)
Phi Psi; Editor College Division AGROMECK 4.

MCGEE, HAROLD CLINE
Newton, N. C.
Furniture Mfg. & Mgt.
West Haven Council 3; Board of Directors Trailwood Grocery 3, 4.

MCGHEE, SAM FRANK
Raleigh, N. C.
Agronomy (Soils)
A.S.A.; Ag Club; Cadet Officers' Association; Canterbury Club; R.O.T.C.

Class of fifty-one

McGowan, Ellsworth
Canton, N. C.
Agriculture
S.A.B.C.

McIntyre, Julian Holmes
Maxton, N. C.
Agronomy

McKaughan, Clayton C.
Greensboro, N. C.
Mech. Engr.
A.S.M.E.; A.S.H.V.E.

McKeel, James Thomas, Jr.
Washington, N. C.
Elect. Engr.
Theta Tau; Phi Eta Sigma; Eta Kappa Nu; Scabbard & Blade; Tau Beta Pi; A.I.E.E.; Engineers' Council.

McKenzie, Colin William, Jr.
ΔΣΦ
Pinehurst, N. C.
Textiles

McKneely, Arthur Nelson
Durham, N. C.
Indust. Arts Ed.
Industrial Arts Club.

McLeod, Harry Arthur
Cleveland, Tenn.
Landscape Architecture
Football; Track.

McMillan, Calvin Wingate
Stedman, N. C.
Agric. Ed.
Ag Club; F.F.A.; Kappa Phi Kappa.

McPherson, Thomas R., AΓP
Mebane, N. C.
Dairy Husbandry
Animal Industry Club; 4-H Club.

McQuay, Edgar Eugene
Charlotte, N. C.
Elect. Engr.
A.I.E.E.; Tau Beta Pi; Eta Kappa Nu.

McRee, Gerald Lee
Raleigh, N. C.
Tex. Chem. & Dyeing
A.A.T.C.C.; Pep Club; Charlotte Club.

Mabry, Clarence Haywood
Albemarle, N. C.
Furniture Mfg. & Mgt.
B.S.U.

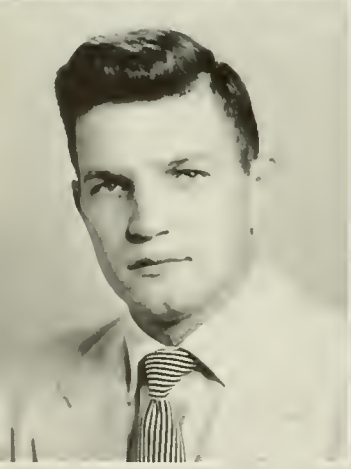

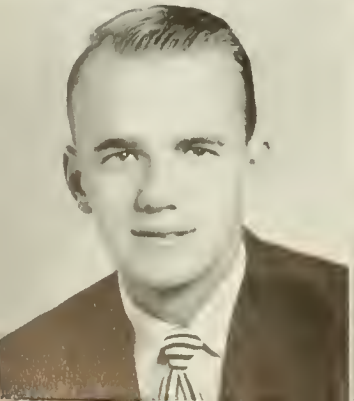

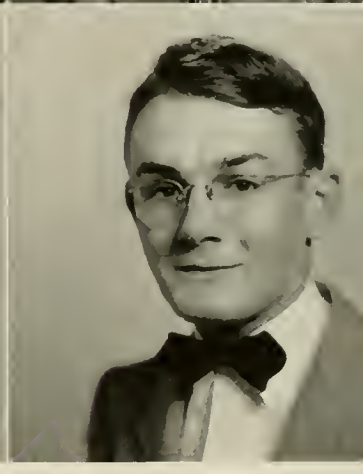

Mabry, Scott William
Trinity, N. C.
Agronomy
Agronomy Club; A.S.A.

Mackey, Richard Florian
Raleigh, N. C.
Mech. Engr.
I.Ae.S.

Maddock, James Gummert
Peoria, Ill.
Elect. Engr.
Monogram Club; Football 1, 2, 3.

Majette, Joe Pretlow, ΣΧ
Como, N. C.
Mech. Engr.

Mahdawi, Abdul-Ridha Alwan
Karbala, Iraq
Agronomy

Mallard, Lawrence Henry
Greensboro, N. C.
Architecture

Manning, Curtis Ray
New Bern, N. C.
Indust. Engr.
N.Y.O.T.; S.A.M.; S.I.E.; S.O.E.

Maples, Hughie Martin, Jr.
ΣΑΕ
Wadesboro, N. C.
Chem. Engr.
A.I.Ch.E.; Arnold Air Society; Baseball; Engineers' Council.

Margolis, William, ΣΑΜ
Brooklyn, N. Y.
Textiles
Technician

Maroof, Ridha Said
Sulaimanyah, Iraq
Agronomy

Marshman, Charles Don
Birmingham, Ala.
Indust. Engr.
Intramural Sports.

Martin, George Dewey, Jr.
Greensboro, N. C.
Elect. Engr.
A.I.E.E.; Arnold Air Society Treasurer; Wesley Foundation.

Martin, James Gary
Spartanburg, S. C.
Indust. & Rural Recreation
Recreation Club.

Martin, John Charles, Jr.
Larksville, Pa.
Indust. & Rural Recreation
Recreation Club; Cadet Officers Association; Monogram Club; Football 1, 2, 3, 4.

Martin, Thomas Milton, ΦΚΤ
Cramerton, N. C.
Textile Mgt.

Martin, William Arthur
Hampton, Va.
Indust. Ed.
Kappa Phi Kappa; Industrial Arts Club.

Martin, William Perry
Cramerton, N. C.
Animal Industry
Ag Club; Animal Industry Club.

Martin, William Rouall
Cary, N. C.
Tex. Chem. & Dyeing

Masten, James Clemmons
Winston-Salem, N. C.
Forest Mgt.

Masters, Harvey Myers
Winston-Salem, N. C.
Elect. Engr.
I.R.E.; A.I.E.E.

Matney, David Earl, Jr.
Volney, Va.
Rural Sociology
Phi Kappa Phi; Alpha Kappa Delta.

Mauney, John Roberts, Jr.
Shelby, N. C.
Tex. Chem. & Dyeing
A.A.T.C.C.; Tompkins Textile Society.

Maxwell, Allen Justin
Charlotte, N. C.
Animal Industry

Maxwell, Gilbert M., III
ΑΧΑ
Seven Springs, N. C.
Furniture Mfg. & Mgt.
Furniture Club; *Technician* Staff; *Handbook* Staff; N. C. Collegiate Press Association; Y.M.C.A. Cabinet.

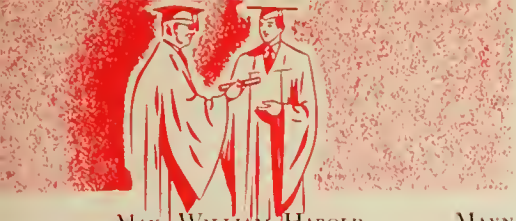

North Carolina State

May, William Harold
Greensboro, N. C.
Textiles

Maynard, Earl Thomas, Jr.
Dunn, N. C.
Textiles
Delta Kappa Phi; Band; Tompkins Textile Society.

Mayo, Alton Parker
Greenville, N. C.
Mech. Engr.

Mayo, Columbus Washington
ΣΝ
Tarboro, N. C.
Textiles
Phi Psi.

Melvin, Royce Milton
Fayetteville, N. C.
Chem. Engr.
A.I.Ch.E.

Mercer, Robert Jack
Bolivia, N. C.
Agric. Ed.

Merrill, Kenneth Arnold
Skyland, N. C.
Civil Engr.
A.S.C.E.

Middleton, Charles Maxwell
KA
Clarkton, N. C.
Textiles

Migaleddi, Peter Dante
Raleigh, N. C.
Civil Engr.
Pi Kappa Delta; A.S.C.E.

Miller, Errett Dennis
High Point, N. C.
Indust. Engr.
S.I.E.; S.A.M.; International Relations Club.

Miller, Joe Henry
Raleigh, N. C.
Forestry
Forestry Club.

Miller, Paul Davis, Jr.
Statesville, N. C.
Chem. Engr.
A.I.Ch.E.; Tau Beta Pi; Gamma Sigma Epsilon; Sigma Pi Alpha President; *Los Hidalgos* Editor; WVWP Manager; Publications Board.

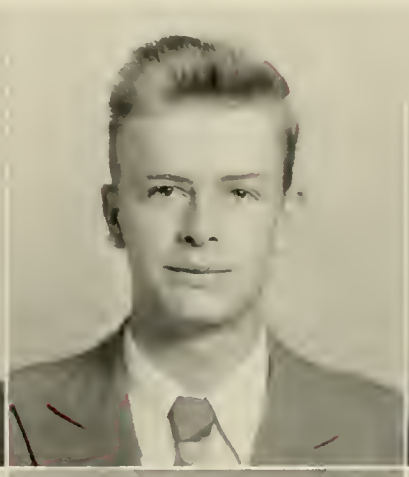

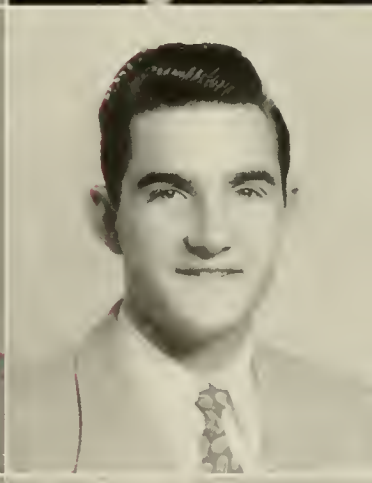

Class of fifty-one

Miller, Robert Frederick
TKE
Hickory, N. C.
Tex. Chem. & Dyeing
A.A.T.C.C.; Pep Club.

Miller, Walter Lee
Charlotte, N. C.
Mech. Engr.

Miller, William Fielden
Laurel Springs, N. C.
Animal Industry
Rifle Team; Ag Club; Animal Industry Club.

Mitchell, Charles F.
Rocky Mount, N. C.
Textiles

Mitchell, Richard Theodore
ΣΠΕ
Raleigh, N. C.
Architecture
Mu Beta Psi Vice President; A.I.A.; Band President; Student Government.

Moffitt, Roy Bratten ΔΣΦ
Raleigh, N. C.
Geological Engr.
Sigma Gamma Epsilon; Philos; A.I.M.M.E.; Pi Mu Epsilon; Rho Alpha Tau; I.F.C.

Montague, William Rand
Woodsdale, N. C.
Agric. Engr.
A.S.A.E. Vice-President; A.S.A.E. Business Manager; Honor Committee.

Mooney, Edward W., Jr.
Draper, N. C.
Indust. & Rural Recreation
Kappa Phi Kappa; Recreation Club; Monogram Club; Football 1, 2, 3, 4; Track 1, 2; Baseball 4.

Moore, Arnold Whittington
Roanoke Rapids, N. C.
Civil Engr.
A.S.C.E.

Moore, James Lloyd
Williamston, N. C.
Agric. Ed.
Ag Club.

Moore, John Monroe, ΠΚΑ
Raleigh, N. C.
Civil Engr.
A.S.C.E.

Moore, Kent Clayton, ΣΑΕ
Marshville, N. C.
Indust. Engr.
S.A.M. President; Engineers' Council; S.I.E.

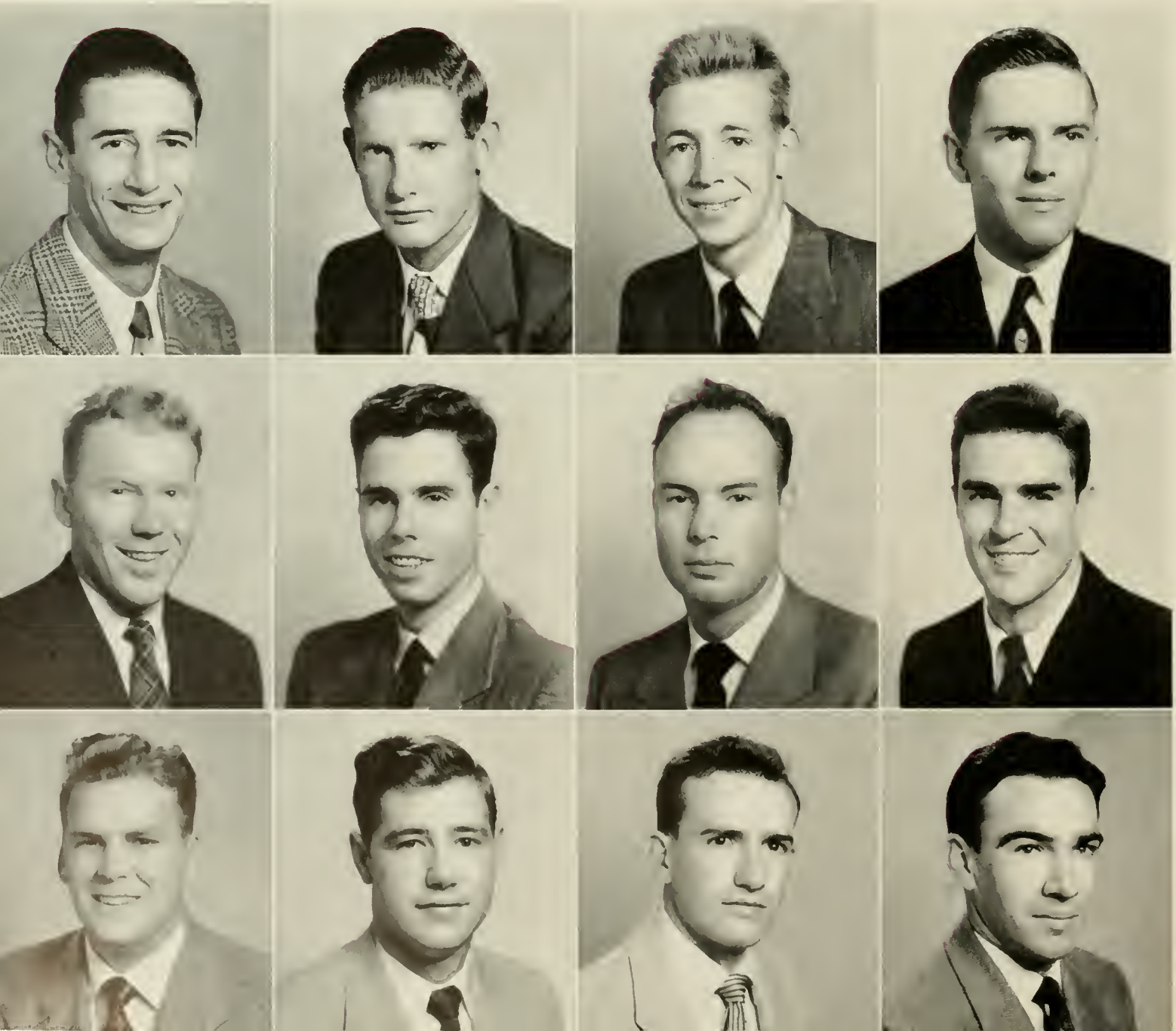

Moore, Milton Jasper, ΣΠΕ
Elm City, N. C.
Civil Engr.
A.S.C.E.; Intramurals; Glee Club.

Moore, William Andrew
Bridgewater, Conn.
Architectural Engr.

Moore, Vernon Warren
Raleigh, N. C.
Elect. Engr.
A.I.E.E.; I.R.E.

Morgan, Estus Norman, Jr.
Asheboro, N. C.
Textiles
Tompkins Textile Society.

Morgan, Fred Allen
Gold Hill, N. C.
Mech. Engr.

Morgan, James Pershing
Salisbury, N. C.
Tex. Chem. & Dyeing
Phi Psi; Sigma Tau Sigma; Gamma Sigma Epsilon; A.A.T.C.C.; Tompkins Textile Society; *Textile Forum.*

Morgan, Maxwell Lee
Cloverdale, Ala.
Textiles
Sigma Tau Sigma; Delta Kappa Phi; *Textile Forum.*

Morris, Howard Franklin
Greensboro, N. C.
Civil Engr.

Morris, Lawrence Preston
ΑΓΡ
Maxton, N. C.
Horticulture
Horticulture Club; R.O.T.C.; Ag Club.

Morrison, Neill Angus, Jr.
Roseboro, N. C.
Agric. Ed.
Glee Club; F.F.A.; R.O.T.C.; Ag Club.

Morrison, William Fred, Jr.
ΠΚΦ
Raleigh, N. C.
Mech. Engr.
A.S.H.V.E.; Arnold Air Society.

Morton, Jere Leonard, Jr.
Raleigh, N. C.
Indust. & Rural Recreation
Kappa Phi Kappa; Football 1, 2; Recreation Club.

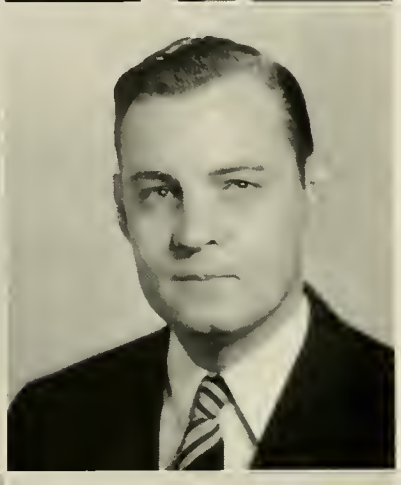

Mott, Harold
Caroleen, N. C.
Elect. Engr.
Eta Kappa Nu.

Muller, Walter Chance
Merion Station, Pa.
Textiles
Phi Psi; Sigma Tau Sigma.

Mulvaney, Frank
Asheville, N. C.
Gen. Engr.

Munn, William Mannes
Rocky Mount, N. C.
Mech. Engr.
Pi Tau Sigma; Sigma Pi Alpha; A.S.M.E. Treasurer; Engineers' Council Secretary; Honor Committee; Tau Beta Pi.

Munroe, Richard Warren
Larchmont, N. Y.
Textiles
Phi Psi; Astronomical Society Secretary-Treasurer.

Murphy, James Leo, Jr.
Rocky Mount, N. C.
Civil Engr.
Mu Beta Psi; A.S.C.E; Band.

Murray, Frank Clayton, Jr.
Raleigh, N. C.
Agric. Ed.
F.F.A.; Ag Club.

Muse, Vernon Revere
Cary, N. C.
Mech. Engr.
Pi Tau Sigma Treasurer; Tau Beta Pi; Sigma Pi Alpha; Theta Tau; A.S.M.E.

Mustian Edward Louis, Jr.
Kittrell, N. C.
Textiles (Syn. Opt.)
Agromeck Associate Business Manager 2, 3, Editor 4; *Wataugan* 4; Student Board of Publications; Henderson Club Treasurer 2; Tompkins Textile Society; Textile Honor Committee.

Musser, William Handley
Frankford, W. Va.
Textiles (Syn.)
Football Manager 1, 2, 3, 4; Phi Psi; Textile Honor Committee.

Myers, Franklin Boyd
Pinehurst, N. C.
Mech. Engr.
A.S.M.E.; A.S.H.V.E.

Nance, Hoyt Franklin
Cornelius, N. C.
Civil Engr.
A.S.C.E.

North Carolina State

NEELY, CLYDE CALDWELL
Charlotte, N. C.
Mech. Engr.
Pi Tau Sigma; Honor Committee; A.S.M.E.

NICKOLS, THOMAS E., JR.
Raleigh, N. C.
Agric. Ed.
F.F.A.; Ag Club.

NORRIS, JESSE RAYMOND, JR.
Raleigh, N. C.
Architecture
Watangan Staff; AGROMECK Staff; A.I.A. Vice-President; Beaux Arts Society.

NELSON, ARTHUR FRANKLIN
Stamford, Conn.
Engineering

NIFONG, CARL EDWIN
Raleigh, N. C.
Textiles

NUNIS, HERMAN NEWTON, ΣX
Charlotte, N. C.
Geological Engr.
Swimming Team 1, 2, 3, 4; Dorm Atbletic Director 3, 4.

NEWTON, GILBERT EDWIN
Yonkers, N. Y.
Textile Mgt.
Delta Kappa Phi; Sigma Tau Sigma; Cadet Officers' Association President; Scabbard & Blade; *Textile Forum* 2, 3, 4; Student Government Secretary; Greater University Student Council; Y.M.C.A. Cabinet; Dorm Club Vice-President.

NOAH, JOSEPH WATSON
Greensboro, N. C.
Indust. Engr.
S.I.E.; Companion of St. Patrick; Track 1; Air R.O.T.C.

O'BRIANT, JOHN SAMUEL, ΛXA
Red Springs, N. C.
Agronomy
Cadet Officers' Association; Agronomy Club; *Watangan* Staff.

NICHOLS, ROBERT BACON, JR.
Efland, N. C.
Animal Husbandry
Track 1; Ag Club; Animal Industry Club; 4-H Club.

NOBLES, THAD MOORE
Greenville, N. C.
Textiles
Tompkins Textile Society.

ODOM, HENRY SHELDON, ΣAE
Norfolk, Va.
Indust. Engr.
Thirty and Three; Golden Chain; Young Democrats Club; *Watangan* 1; Intramural Sports; Sophomore Class Vice-President; Junior Ring Committee; S.I.E.; Engineers' Council; Honor Committee; Campus Government Treasurer; Greater University Council President; I.F.C. President.

Class of fifty-one

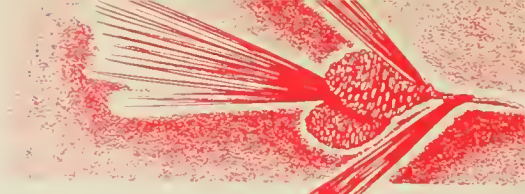

Oglesby, Robert Sterrett
Richmond, Va.
Indust. Engr.
S.A.M.

O'Neal, Robert Lance
Neuse, N. C.
Mech. Engr.
A.S.A.E.

Osborne, Ellie James, Jr.
Hamlet, N. C.
Mech. Engr.
A.S.M.E.; *Southern Engineer.*

Overby, Willis Henry
Lawsonville, N. C.
Agronomy
Alpha Phi Omega; Rifle Team 1; Wrestling 1; Glee Club.

Ownley, Robert E., TKE
Elizabeth City, N. C.
Horticulture
I.F.C.; Horticulture Club; Chairman Final Dance Committee.

Palmer, Raymond Hilten
Raleigh, N. C.
Tex. Chem. & Dyeing

Pan, Chi-hsun
China
Textiles

Pardue, James Edwin
Elkin, N. C.
Textiles
Phi Psi.

Parker, William Edward
Rich Square, N. C.
Indust. Engr.
S.I.E.; S.A.M.; Mayor of Vetville.

Parton, Roland Ernest
Rutherfordton, N. C.
Indust. Engr.
Tau Beta Pi; S.I.E.; S.A.M. Treasurer; Dorm Representative.

Pate, Harold Judson
Raleigh, N. C.
Civil Engr.

Patterson, James William
Franklin, N. C.
Agric. Ed.
Ag Club; F.F.A.

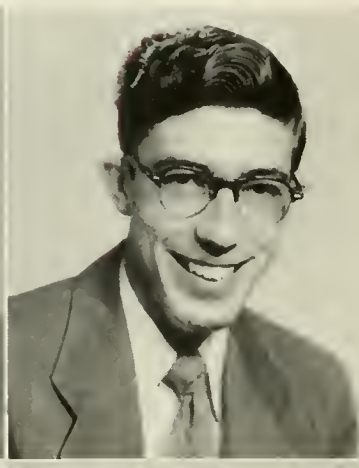

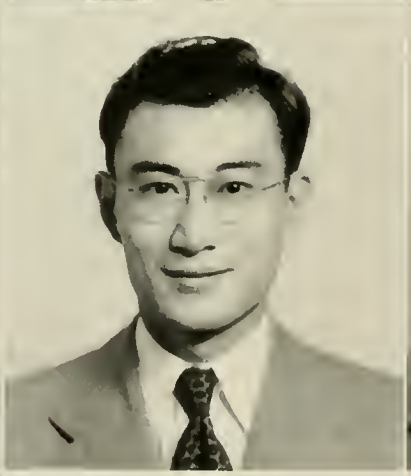

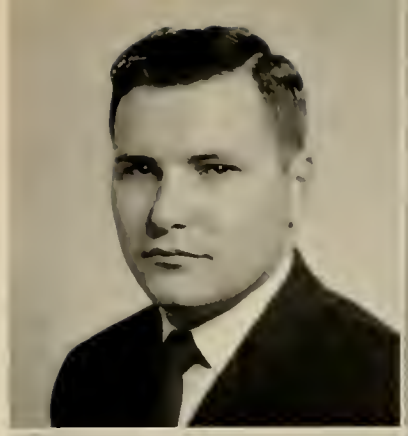

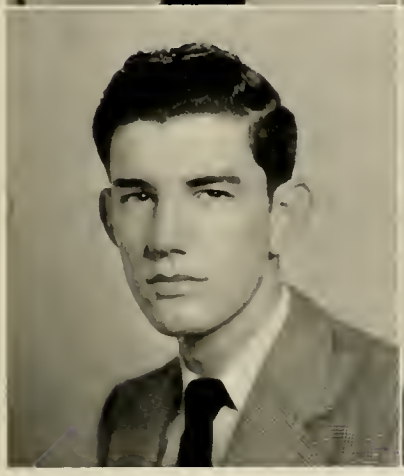

Paul, Herbert Mason
Highlands, N. C.
Elect. Engr.
A.I.E.E.; Secretary Departmental Honor Committee.

Payne, Barry Carson
Charlotte, N. C.
Indust. Engr.
S.I.E.; Arnold Air Society; Baseball 1; Engineers' Council Representative.

Penland, Richard Floyd
Asheville, N. C.
Forest Mgt.
Forestry Club; Rolleo Chairman 4.

Peroni, George Paul
Norwich, Conn.
Forestry Mgt.
Forestry Club.

Perry, William Herbert, Jr.
Jamesville, N. C.
Agric. Ed.
Kappa Phi Kappa; F.F.A.; Ag Club.

Peterson, John Norman
Raleigh, N. C.
Architecture
Junior A.I.A.; Beaux Arts; Staff Member School of Design Magazine.

Pettinelli, Eugene Fedelis
TKE
Elmhurst, N. Y.
Construction Engr.
A.S.C.E.; Intramural Sports.

Phelps, Richard F., Jr., ΣΑΕ
Wilmington, N. C.
Mech. Engr.
A.S.M.E.; Agromeck 1, 2.

Phelps, Robert Bridger
Windsor, N. C.
Forest Mgt.
Alpha Zeta; Forestry Club Officer; Dorm Club Officer.

Phillips, Billy Lee
Siler City, N. C.
Poultry Science

Phillips, James Edwin
Fountain, N. C.
Civil Engr.
A.S.C.E.

Pickett, Atlas Earl, ΣΠ
Spencer, N. C.
Textiles
Phi Psi; Basketball 1; Baseball 1.

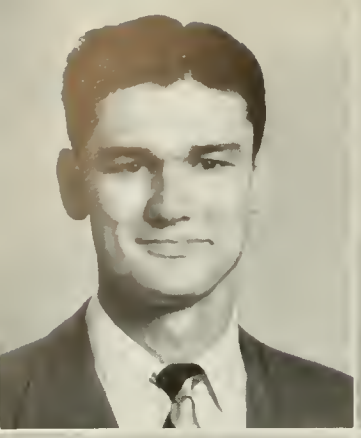

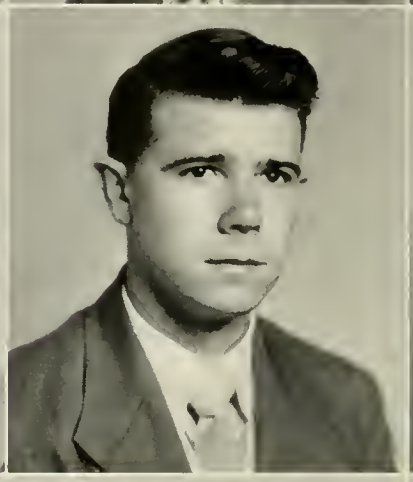

Pickett, George Eugene, Jr.
ΣN
Raleigh, N. C.
Indust. Recreation
Scabbard & Blade; Industrial Recreation Club; Kappa Phi Kappa; Monogram Club President; Football 1; Basketball 1, 2, 3, Manager 4; Track 1, 2, 3, 4.

Porter, Edmund Waddill
Raleigh, N. C.
Mech. Engr.
Phi Eta Sigma; Sigma Pi Alpha.

Prongay, Robert Griffith
ΣPE
Winston-Salem, N. C.
Indust. & Rural Recreation
Sigma Phi Epsilon President 4; Cadet Officers' Association; Industrial Recreation Club; R.O.T.C. Rifle Team 1, 2, 3, 4, Captain 3.

Piland, William Quincy
La Grange, N. C.
Civil Engr.
A.S.C.E.

Presson, Risden T.
Raleigh, N. C.
Elect. Engr.
A.I.E.E.

Pruitt, Julian Sharpe
Carteret, N. J.
Chem. Engr.
A.I.Ch.E.

Plemmons, James Kelcie, Jr.
ΠΚΦ
Asheville, N. C.
Mech. Engr.
Pi Kappa Phi Treasurer 4.

Price, Billy Ray
Lucama, N. C.
Agric. Ed.

Puckett, Robert McClean
Charlotte, N. C.
Construction Engr.
A.S.C.E.

Poole, Thomas Russell
Mebane, N. C.
Textiles (Syn. Opt.)

Price, Herman Reaves
Leaksville, N. C.
Indust. Engr.

Pudnos, Mortimer, ΣAM
Bronx, N. Y.
Textiles (Gen. Opt.)
Phi Eta Sigma; Phi Kappa Phi; Sigma Tau Sigma President 4; *Textile Forum* 3, 4.

North Carolina State

Pugh, Charles Ray, AΓP
Asheboro, N. C.
Rural Sociology
Golden Chain; Blue Key; Alpha Zeta Censor 3; Alpha Kappa Delta Secretary-Treasurer 3; Phi Eta Sigma; President Y.M.C.A. 4, Vice-President 3, Cabinet 2; Ag Club; Westminster Fellowship; Campus Government; Greater University Student Council.

Ragan, Caldwell, Jr., KΣ
Gastonia, N. C.
Textile Mfg.
Phi Psi; *Textile Forum;* Varsity Tennis 1, 2, 3, 4, Captain 3; Intramural Sports.

Rankin, Vernon Harvey
Belmont, N. C.
Agronomy

Purser, James Andrew, Jr.
Charlotte, N. C.
Elect. Engr.

Ramsey, Herbert Wilson
ΣΦE
Kinston, N. C.
Elect. Engr.
A.I.E.E.; Secretary Sigma Phi Epsilon 4.

Rapp, Frank Lawrence, ΣΦE
Upper Darby, Pa.
Textiles (Knitting Opt.)
Delta Kappa Phi; WVWP 1; R.O.T.C.

Putnam, Alvin Henry
Rutherfordton, N. C.
Chem. Engr.
A.I.Ch.E.

Ramsey, Willard Benjamin
Brasstown, N. C.
Agronomy (Field Crops)
Ag Club; A.S.A.; Agronomy Club.

Ratliff, Clynton Thompson
Morven, N. C.
Chem. Engr.
A.I.Ch.E.

Putnam, Glenn William, Jr.
Orangeburg, S. C.
Elect. Engr.
Phi Kappa Phi; Tau Beta Pi; Theta Tau; Eta Kappa Nu; Phi Eta Sigma; A.I.E.E.; Companion of St. Patrick; Treasurer Eta Kappa Nu; Vice Chairman A.I.E.E.

Randall, Robert Jack
Salisbury, N. C.
Textiles (Mgt. Opt.)
Phi Psi.

Rawls, Julian Robert, Jr.
Oak City, N. C.
Indust. Arts Ed.
Industrial Arts Club; Kappa Phi Kappa; Departmental Honor Committee.

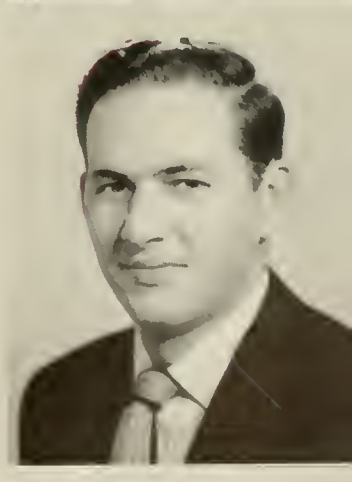

Class of fifty-one

Ray, Robert Malcolm
Weaverville, N. C.
Agric. Econ.
Ag Club; Department Editor *Agriculturist*.

Reece, Eugene Carrander, Jr.
Winston-Salem, N. C.
Mech. Engr.
I.Ae.S.

Reed, Robert Wendell
Forest City, N. C.
Elect. Engr.
Technical Manager WVWP; I.R.E.; Radio Club.

Reid, A. Bruce, ΣΦΕ
Philadelphia, Pa.
Textiles
Phi Psi.

Reid, David William
Brooklyn, N. Y.
Chem. Engr.

Reid, James Roy, Jr.
Asheville, N. C.
Forest Mgt.
Forestry Club.

Renfro, James Francis
Mountain Home, N. C.
Forest Mgt.

Resor, James Lee
Sylva, N. C.
Geological Engr.
A.I.M.E.; Publicity Committee Engineers' Council; Chairman Departmental Honor Committee 4; Intramural Sports.

Richardson, Frank Raymond
Lawrenceville, N. J.
Wildlike Conservation & Mgt.
Leopold Wildlife Society; Dorm Athletic Director 3, 4; Interdorm Representative; Football 2; Intramural Sports.

Richie, James Frank
Gastonia, N. C.
Textiles

Ricks, James Pender, Jr.
TKE
Rocky Mount, N. C.
Mech. Engr.
Theta Tau; A.S.M.E.; Engineers' Council 3, 4; President A.S.M.E. 4; President Engineers' Council 4.

Riedel, William Webster, Jr.
Raleigh, N. C.
Mech. Engr.

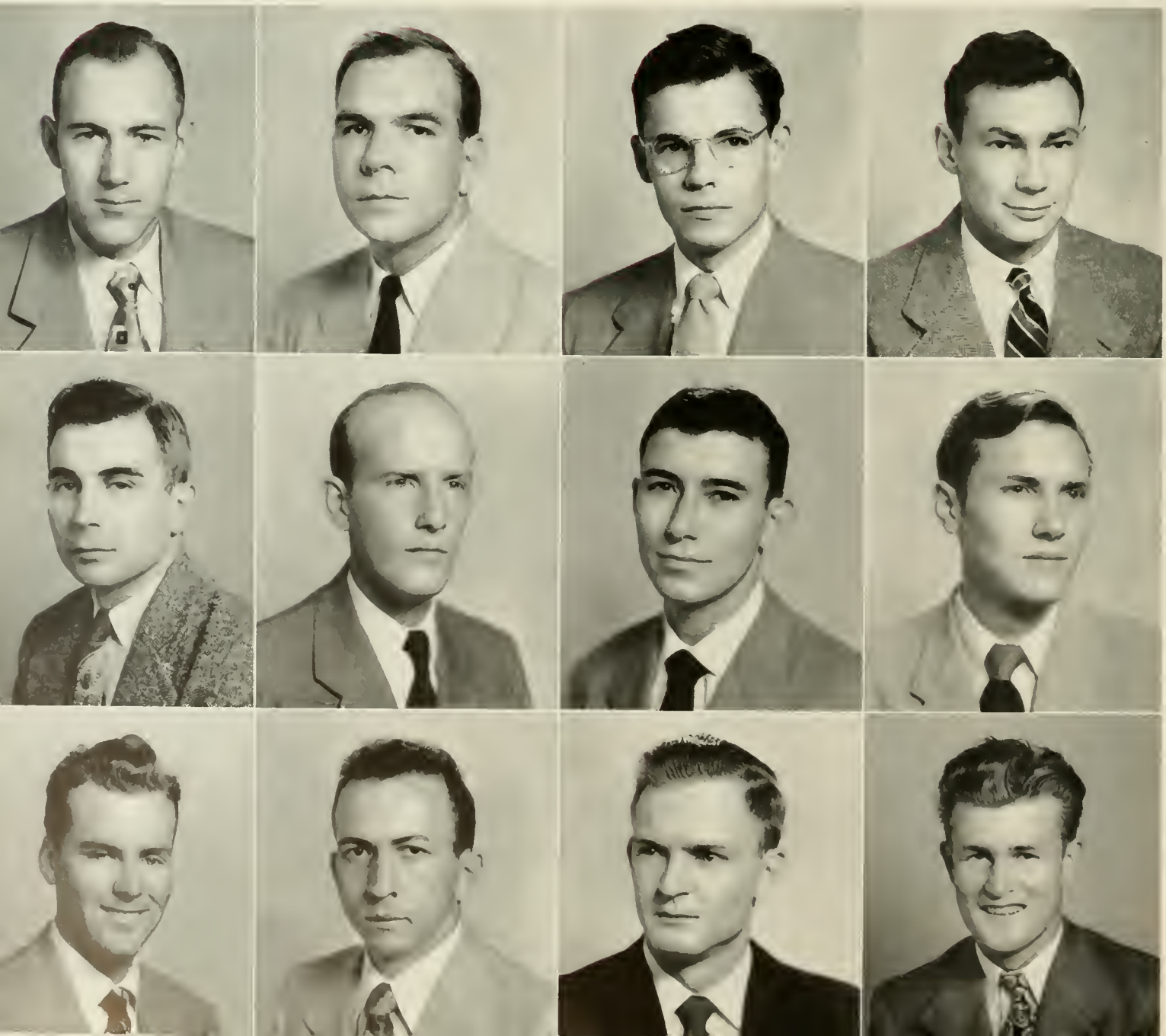

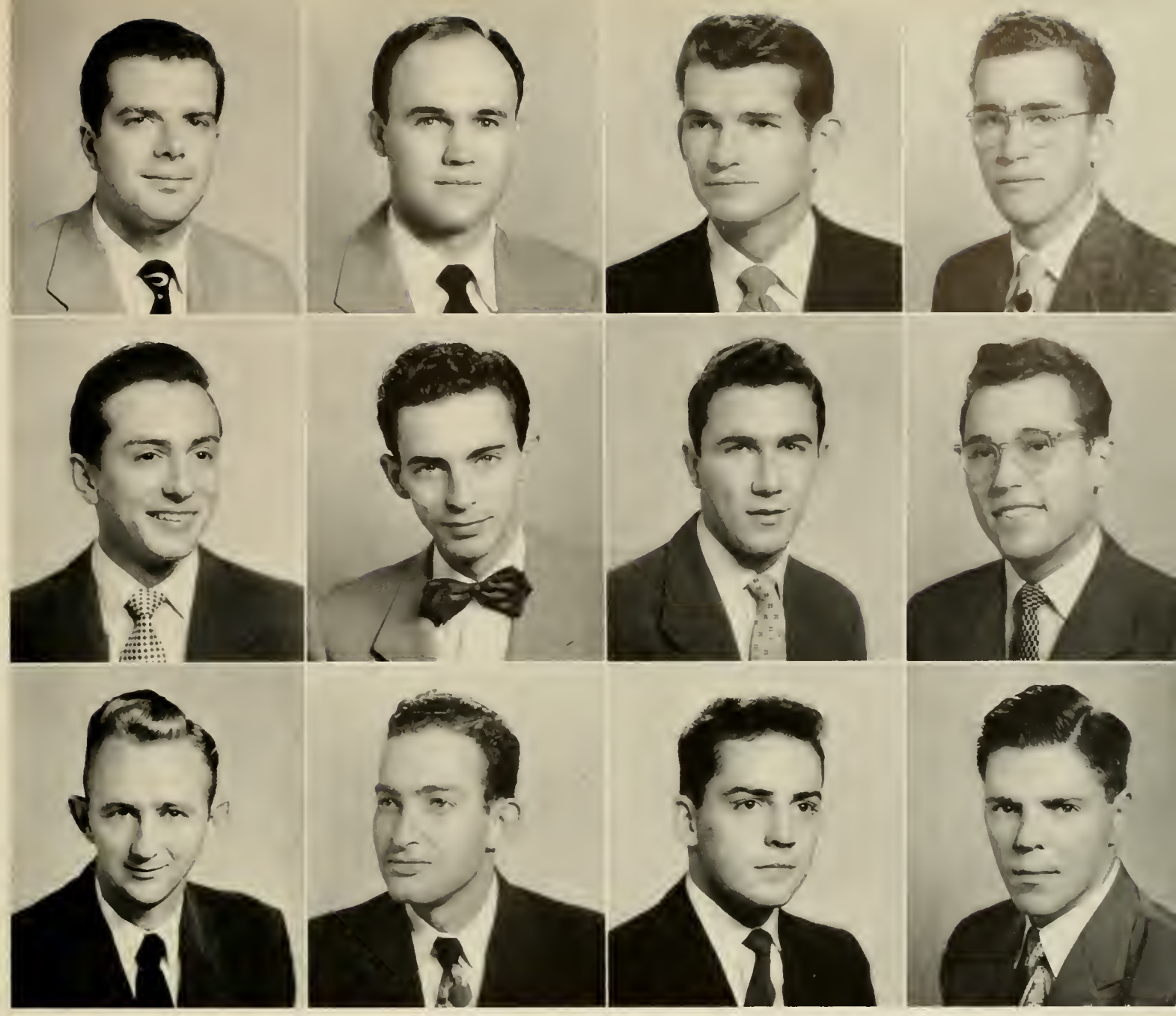

Roane, Arthur Crea, Jr.
New York, N. Y.
Lumber Prod. Merchandising

Robbins, Raymond King
Concord, N. C.
Geological Engr.
A.I.M.E. President; Engineers Council; Intramural Sports.

Robbins, Samuel Houston, Jr.
Washington, N. C.
Mech. Engr.
Heating & Air Cond. Opt.
A.S.M.E.; A.S.H.V.E.

Roberson, John Harris
Smithfield, N. C.
Agric. Engr.
A.S.A.E.; Glee Club.

Roberts, Blair Wilson, Jr.
ΦΚΤ
Charlotte, N. C.
Tex. Chem. & Dyeing
A.A.T.C.C.

Roberts, Bruce Benard
Mars Hill, N. C.
Industrial Arts
Secretary Industrial Arts Club; Summer Representative to Campus Government; Glee Club.

Roberts, Cecil Parham, ΣΧ
Kinston, N. C.
Construction Engr.
Intramural Sports; Cheerleader.

Robertson, Richard Blake
Washington, N. C.
Elect. Engr.
Phi Eta Sigma; Eta Kappa Nu; Tau Beta Pi; Theta Tau; A.I.E.E.; R.O.T.C.

Robinson, George Pinkney
Vale, N. C.
Chem. Engr.

Robinson, Marvin
Bloomfield, N. J.
Textiles (Syn. Opt.)
Sigma Tau Sigma.

Rodgers, Jones Athol
Thomasville, N. C.
Engineering

Roe, George Ryburn
Sparta, N. C.
Chem. Engr.
A.I.Ch.E. Vice-President 4; Engineers' Council 3, 4; Secretary Southern Region A.I.Ch.E. 4; WVWP 2, 3, 4.

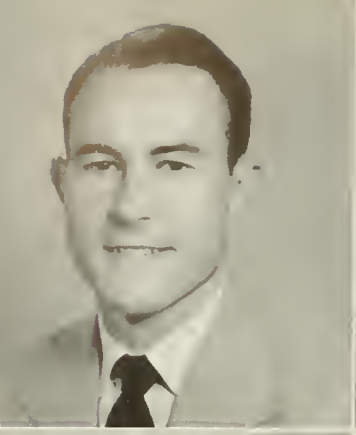

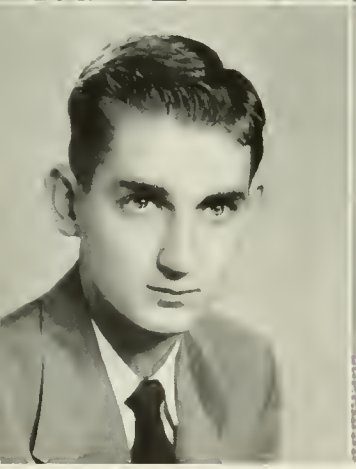

Rogers, William Moody
Albemarle, N. C.
Textiles (Yarn Mfg.)
Tompkins Textile Society; Intramural Sports.

Ross, Sherman David, Jr.
Burlington, N. C.
Furniture Mfg. & Mgt.

Rowe, Alton Floyd, Jr.
Ayden, N. C.
Lumber Prod. Merchandising
Pinetum Business Staff 3; Forestry Club.

Rooker, Marvin Ray
Rocky Mount, N. C.
Indust. Engr.

Ross, Vincent Ronald
Somers, N. Y.
Forest Mgt.
Forestry Club; Assistant Chairman Ag Fair; Intramural Sports.

Rucker, Dana Henry, III
Raleigh, N. C.
Civil Engr.
A.S.C.E.; Announcer WVWP 2; Track 2.

Rose, Sol Cooper
Fayetteville, N. C.
Lumber Prod. & Merchandising

Rouse, Eris Lanier
Rose Hill, N. C.
Civil Engr.

Rucker, Otis Gray, Jr., ΣΦΕ
Kinston, N. C.
Indust. Recreation
Industrial Recreation Club Vice President; Canterbury Club; Monogram Club Vice-President 4; R.O.T.C. Battalion Commander 3; Athletic Council 4; Chairman Departmental Honor Committee 3; Campus Government 3; Wrestling 1, 3, 4; Baseball 2; Intramural Sports.

Ross, John Alexander, ΠΚΦ
Morganton, N. C.
Civil Engr.

Routh, Charles Amos
Winston-Salem, N. C.
Agric. Engr.
A.S.A.E.; Y.M.C.A.

Ruiter, Claude, Jr.
Charlotte, N. C.
Animal Husbandry

North Carolina State

Rusher, John Lewis, Jr., ΣΝ
Salisbury, N. C.
Tex. Chem. & Dyeing
Phi Psi; A.A.T.C.C. Social Chairman 4; Commander Sigma Nu 3; Interfraternity Council 3; Intramural Sports.

Ryan, Vernon Sherrill
Salisbury, N. C.
Textiles (Syn. Opt.)
Delta Kappa Phi; Secretary Tompkins Textile Society 4.

Ryman, John Kencyl, ΑΧΑ
Whitehouse, N. J.
Civil Engr.
A.S.C.E.; Football 1.

Sadler, Robert Leroy, ΠΚΦ
Greensboro, N. C.
Chem. Engr.
A.I.Ch.E.

Sappenfield, Jack Edward
High Point, N. C.
Indust. & Rural Recreation

Sanderson, Robert Osborn
Magnolia, N. C.
Agric. Ed.
Ag Club; F.F.A.; Y.M.C.A.

Sanderson, William Hugh
Rocky Point, N. C.
Construction Engr.
A.S.C.E.

Sarvis, Samuel Gurley, Jr.
Tabor City, N. C.
Indust. Engr.
S.I.E.; S.A.M.; Agromeck 4.

Saunders, Charles H., Jr.
Raleigh, N. C.
Elect. Engr.
Vice-Chairman I.R.E. 3; President Board of Directors Trailwood Grocery.

Saunders, Harold Turner
ΠΚΦ
Statesville, N. C.
Indust. & Rural Recreation
Monogram Club; Recreation Club; Football 1, 2, 3, 4.

Savage, Hubert Max, ΣΠ
Rocky Mount, N. C.
Textiles
President Senior Class; Publications Board 4; Vice-President Sigma Pi 3, 4; Intramural Sports.

Sawyer, Raymond Cecil
Shawboro, N. C.
Architectural Engr.
Student Chapter A.I.A.; Departmental Honor Committee.

Class of fifty-one

Sawyer, Robert William
Darien, Wis.
Architecture
Student Chapter A.I.A.

Scheinberg, Carl
Brooklyn, N. Y.
Textiles (Gen. Opt.)
Sigma Phi Tau; Tompkins Textile Society; Sigma Tau Sigma; *Textile Forum*; B.D.T.I. 1, 2; Cosmopolitan Club.

Scheviak, Harvey Harry
Kenosha, Wis.
Textile Mgt.
Golden Chain; Blue Key; President Thirty and Three 3; Delta Kappa Phi Consul 4; Sigma Tau Sigma; Cadet Officers' Association; Editor *The Tower*; *Technician* Managing Editor 3; Publications Board; N.C.C.P.A.; Greater University Student Council; Treasurer Campus Government; Tompkins Textile Society Reporter 2; Y.M.C.A. Cabinet 3.

Schlire, Edward Armond, ΣN
Winston-Salem, N. C.
Tex. Chem. & Dyeing
Delta Kappa Phi; Sigma Tau Sigma; Sigma Nu Treasurer 3; Intramural Sports.

Scholtes, William Edgar, ΘX
Winston-Salem, N. C.
Forestry
Forestry Club.

Scott, Blondy Ebert
Rocky Point, N. C.
Indust. Arts Ed.
Kappa Phi Kappa.

Scott, Ralph Henderson, Jr.
Mebane, N. C.
Dairy Mfg.
Alpha Zeta; Thirty and Three Campus Government Representative; Ag Club; *Agriculturist* 2, 3; President Sophomore Class; Secretary Ag Club 4; Vice-President Thirty and Three 3.

Scott, Robert Walter
Haw River, N. C.
Agriculture (Dairy Prod.)
Alpha Zeta; Secretary Campus Government 4; Ag Club; Greater University Student Council; Animal Industry Club Treasurer 3; Vice-President Interdorm Council 4; President Becton Dorm Club 4.

Scott, William deRosset, ΣX
Graham, N. C.
Construction Engr.
Intramural Sports.

Scovil, Roger Morris, ΣΦE
Greenville, S. C.
Civil Engr.
Tau Beta Pi; Chi Epsilon; A.S.C.E.; Vice-President Tau Beta Pi 4; Comptroller Sigma Phi Epsilon 4.

Scroggs, James Alan, ΑΓΡ
Roaring River, N. C.
Dairy Mfg.
Ag Club; Animal Industry Club.

Searolt, Paul Clayton
Denton, N. C.
Agric. Ed.
F.F.A.

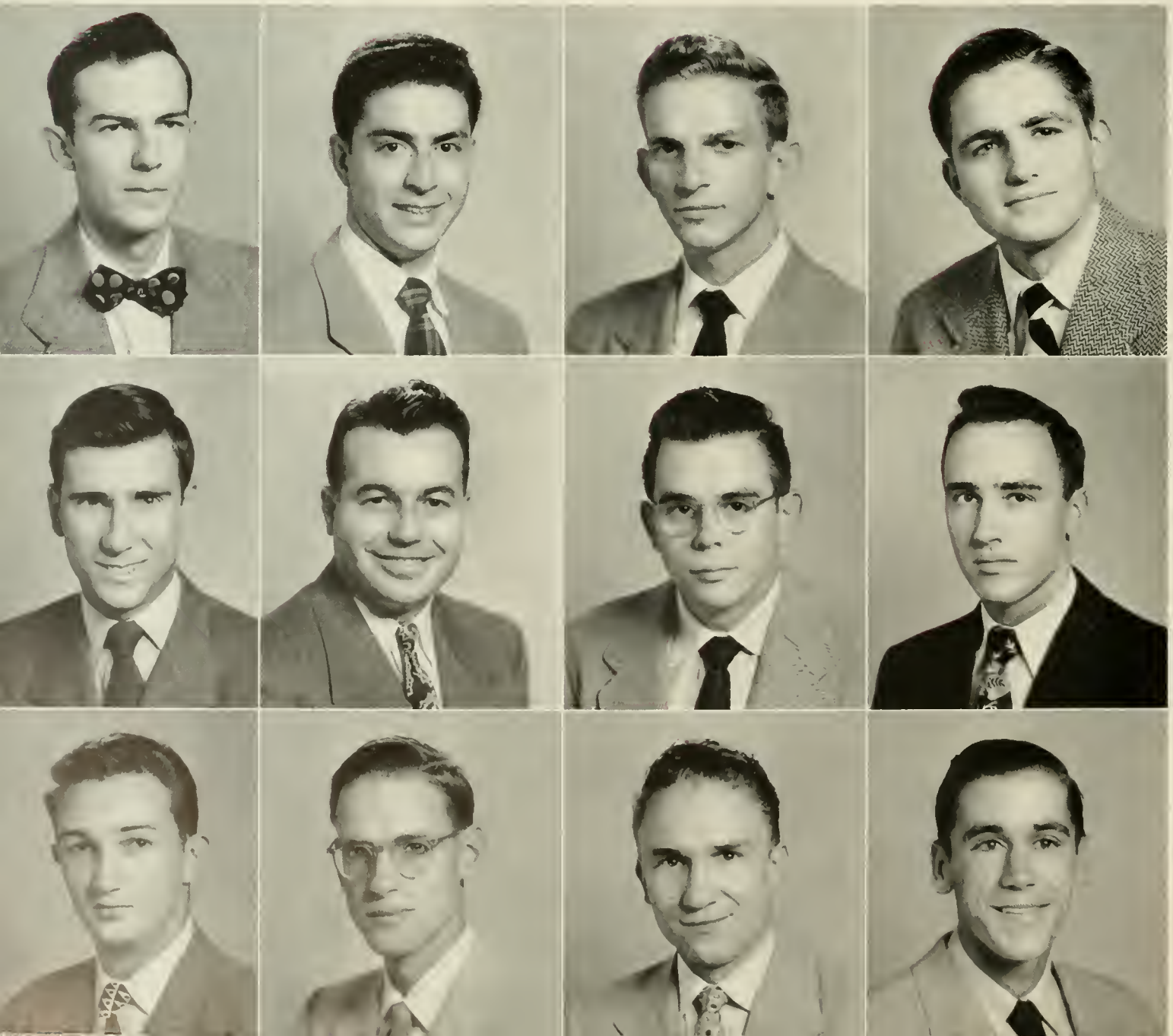

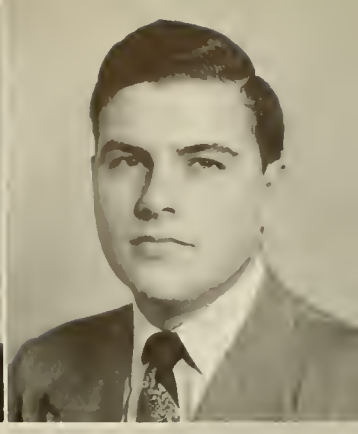

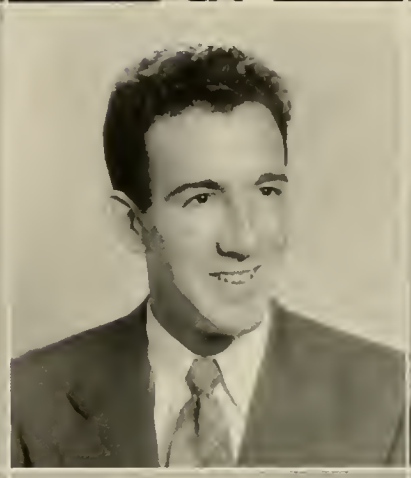

Sealey, Elmer Jackson
Orrum, N. C.
Agronomy
Ag Club; Agronomy Club; Crops and Soils Distribution Management.

Seaman, Ernest George
Norlina, N. C.
Chem. Engr.
Gamma Sigma Epsilon; Arnold Air Society; A.I.Ch.E.

Segal, Philip Michael, Jr.
ΦΕΠ
Greensboro, N. C.
Tex. Chem. & Dyeing
A.A.T.C.C.

Sellars, Elmo Murray, ΣΦΕ
Greensboro, N. C.
Civil Engr.
Chi Epsilon; Sigma Pi Sigma; A.S.C.E.

Sellers, Hugh Leonard, Jr.
Smithfield, N. C.
Mech. Engr.

Serletis, Steven Richard
Bronx, N. Y.
Indust. Engr.

Setser, Thomas Edgar
Franklin, N. C.
Agric. Ed.
Ag Club; F.F.A.

Setzer, John Lee
Hickory, N. C.
Mech. Engr.
A.S.M.E.

Setzer, William Jennings
Raleigh, N. C.
Textile Mgt.
Tompkins Textile Society.

Sexton, John Richard, Jr.
Raleigh, N. C.
Mech. Engr.
A.S.M.E.; Lutheran Student Association; Vice-President 4; Arnold Air Society; Monogram Club; Track 2, 3, 4; Protestant Religious Council Vice-President 4.

Sexton, William Marvin
Plymouth, N. C.
Poultry Science
Vice-President Poultry Science Club.

Shaw, Charles Milton
Florence, S. C.
Elect. Engr.
Tau Beta Pi; Eta Kappa Nu; Theta Tau; Arnold Air Society; A.I.E.E.

Shaw, John Calvin
Fayetteville, N. C.
Textiles (Syn. Opt.)

Shaw, Robert Morrison
Huntersville, N. C.
Mech. Engr.

Sheets, Thomas Jackson
Fairview, N. C.
Agronomy
Alpha Zeta; Kappa Phi Kappa; Phi Kappa Phi; Ag Club; F.F.A.; Agronomy Club; Outing Club; *Agriculturist.*

Shein, Arthur H., ΦΕΠ
White Plains, N. Y.
Tex. Chem. & Dyeing
A.A.T.C.C.; Hillel Foundation.

Shell, Gene Arden
Forest City, N. C.
Textiles

Shepherd, George W., Jr.
ΣΧ
Graham, N. C.
Mech. Engr.
Heating & Air Cond. Opt.
A.S.M.E. A.S.H.V.E.

Shepherd, Hugh Harold
Salisbury, N. C.
Agric. Ed.
Ag Club; F.F.A.; Y.M.C.A. Secretary 3; Y.M.C.A. Vice President 4; *Handbook* Staff 2.

Sherrill, Boyce Jackson
Statesville, N. C.
Poultry Science
Poultry Club; Ag Club.

Sherrill, James Nelson, ΣΠ
Winston-Salem, N. C.
Architecture, School of Design
Tennis 1, 2; Swimming 1; Student Chapter A.I.A. 3, 4, 5.

Shinn, Warren Harding
Concord, N. C.
Mech. Engr.
A.S.M.E.; A.S.H.V.E.

Shober, Richard Hastings
ΣΝ
Kenosha, Wis.
Textiles (Syn. Opt.)
Phi Psi; Monogram Club; *Technician;* Swimming 1, 2, 3, 4.

Shofner, William Davis
Paris, Tenn.
Forestry Mgt.
Forestry Club.

Class of fifty-one

North Carolina State

Shore, Thomas Clinard, Jr.
ΑΧΑ
Rocky Mount, N. C.
Indust. Arts Ed.

Signoret, Joseph Albert
Mexico D.F., Mexico
Textile Mfg.
Sigma Tau Sigma Vice-President 4; Delta Kappa Phi Treasurer 4; Aquinas Club Secretary 3, President 4; Cosmopolitan Club; Soccer Team 2, 3, 4; Tompkins Textile Society.

Simpson, J. C.
Union Mills, N. C.
Indust. Engr.
S.I.E.

Shuford, David Marcus
Arden, N. C.
Chem. Engr.
Gamma Sigma Epsilon; A.I.Ch.E.

Silverstein, Myron Lee, ΣΑΜ
Greensboro, N. C.
Textiles
Interfraternity Council.

Sinclair, Joe Neal
Rowland, N. C.
Agric. Engr.
Ag Club; A.S.A.E. Treasurer 3; Secretary A.S.A.E. 4.

Shuping, James Alexander
TKE
Morganton, N. C.
Mech. Engr. (Aero. Opt.)
Mu Beta Psi; I.Ae.S.; Glee Club 1, 2, 3, 4; Y.M.C.A. 1, 2; Freshman Counselor 3, 4; Arnold Air Society 3, 4.

Simmons, Harry Quinton
Newport, N. C.
Agronomy
Alpha Zeta; President Agronomy Club; Ag Club; Vetville Council.

Singh, Prem Prakash
Meerut, India
Textiles (Yarn Mfg.)
Soccer 4; Y.M.C.A.; Tompkins Textile Society; Cosmopolitan Club; Outing Club; International Club.

Sides, David Wellington
Statesville, N. C.
Animal Industry
Dairy Husbandry
Agriculturist; Chairman Ag Fair; Ag Club; Animal Industry Club; Secretary Ag Club 3; Alexander Dorm Building Manager.

Simon, Leon Ronald
New Kensington, Pa.
Civil Engr.
Chi Epsilon; Football 2, 3.

Sink, Early Maxwell
Lexington, N. C.
Dairy Husbandry
Alpha Zeta; Campus Government 1; Y.M.C.A. 1, 2, Cabinet 4; Interdorm Council 3; Alexander Dorm President; *Agriculturist*; Treasurer Sophomore Class; Animal Industry Club Secretary; Ag Club; R.O.T.C.; D.M.S.; Cadet Officers' Association.

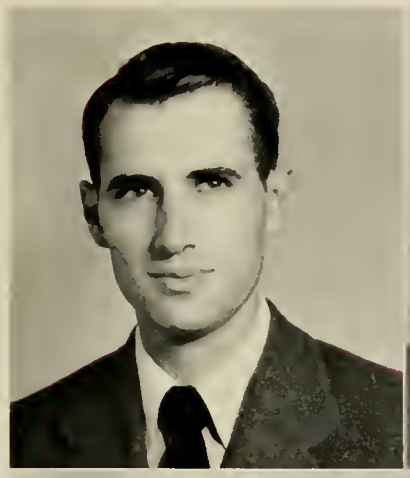

Class of fifty-one

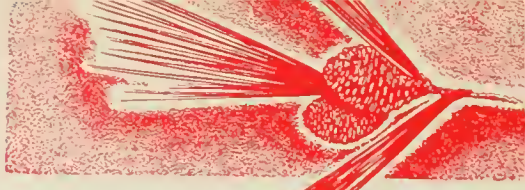

Sink, Homer Alexander
Lexington, N. C.
Dairy Husbandry
Alpha Zeta Vice President 4; Agriculturist 3, 4; Campus Government 2; Ag Club President 4; Dairy Cattle Judging Team 4; Departmental Honor Committee 3; Chairman Ag Fair Booth 4; Animal Industry Club.

Skaarup, Allen Frederick
Cranford, N. J.
Lumber Prod. Merchandising
Alpha Zeta; Xi Sigma Pi; *Pinetum*; *Slabs & Edgings*; Track 1, 2; Cross Country 2.

Skeen, Hobson Leon
Thomasville, N. C.
Mech. Engr.
A.S.M.E.; Tennis 2, 3, 4, Captain 4.

Slack, Gilbert McLoud
Pinetown, N. C.
Architecture
A.I.A.; Football 1, 2.

Slaughter, Joseph Bert, ΔΣΦ
Oxford, N. C.
Agronomy (Field Crops)
A.S.A.E.; Agronomy Society.

Sloan, Norman Leslie
Lipton, Ind.
Indust. & Rural Recreation
Basketball 1, 2, 3; Football 3, 4.

Sloan, William A., ΦΚΤ
Mt. Ulla, N. C.
Architecture
Student Chapter A.I.A.

Smiley, Frank Ray
Wilson, N. C.
Civil Engr.
A.S.C.E.

Smith, Charlie Brown, Jr.
Albemarle, N. C.
Elect. Engr.
Theta Tau.

Smith, Charles E., ΣΦΕ
Wilmington, N. C.
Civil Engr.
A.S.C.E.; Arnold Air Society.

Smith, Horace Anderson
ΑΧΑ
Gastonia, N. C.
Agric. Engr.
A.S.A.E.

Smith, Jack, Jr.
Oak City, N. C.
Animal Industry
Ag Club; Animal Industry Club.

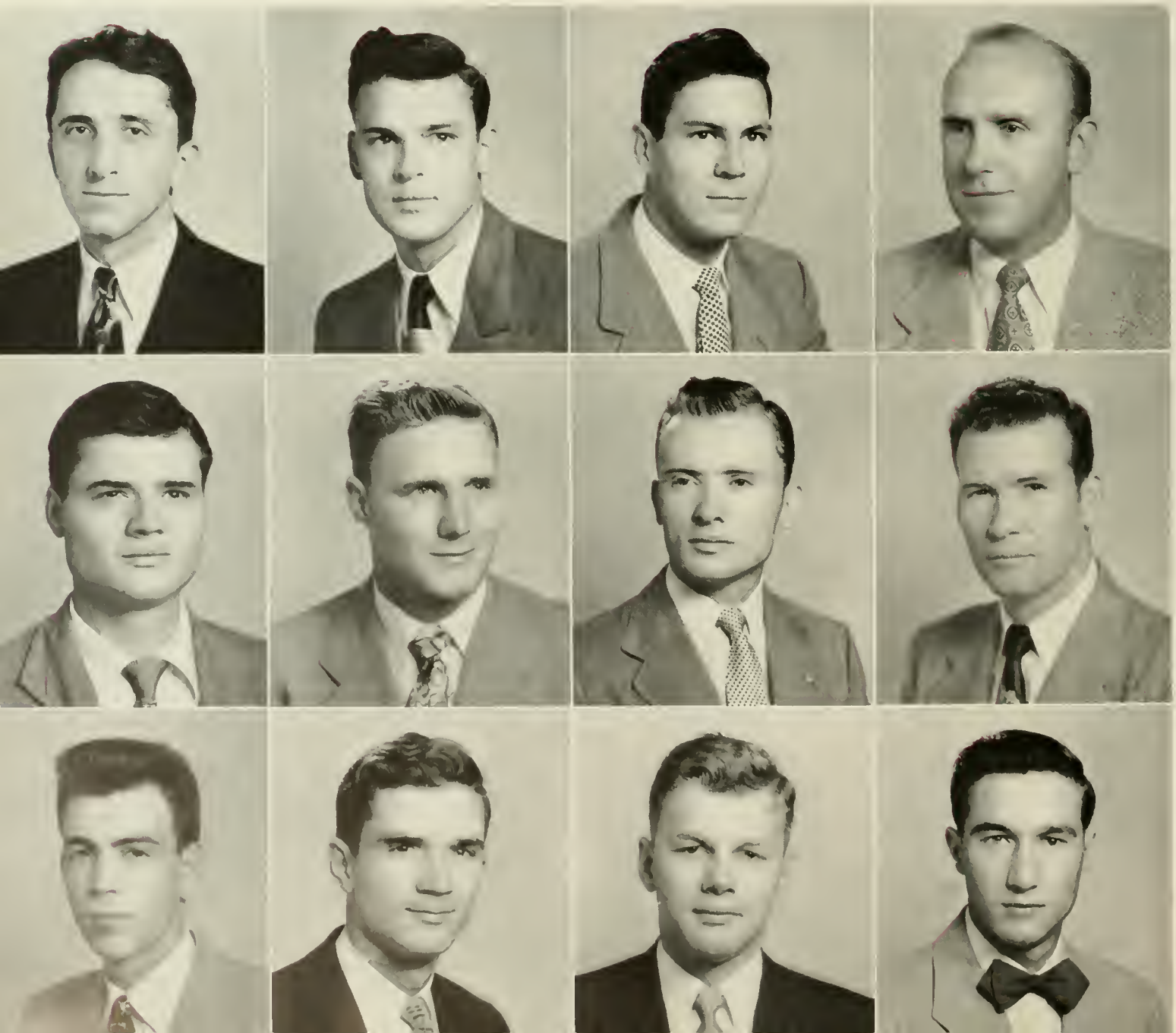

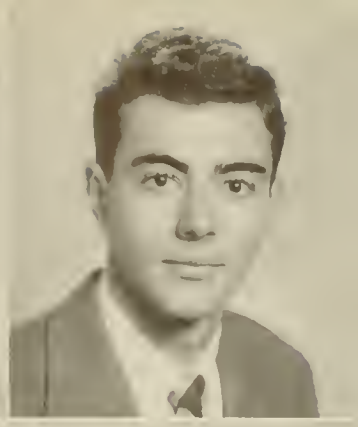

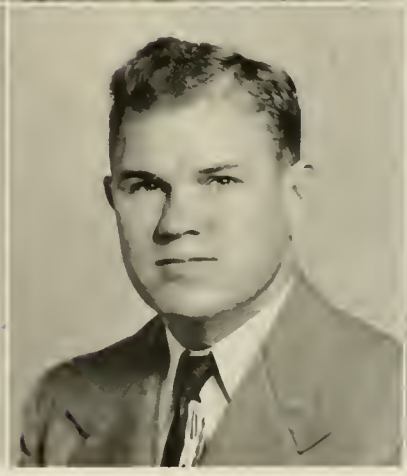

Smith, Julian Lamar
Elm City, N. C.
Indust. Engr.
S.I.E.

Smith, Robert Weldon
Hamlet, N. C.
Civil Engr.
Chi Epsilon; A.S.C.E.

Smith, Roy L.
Red Springs, N. C.
Civil Engr.

Smith, Roy Wayne, Jr., KA
Seattle, Wash.
Indust. Engr.
Theta Tau; S.I.E.

Smith, William Burke
Raleigh, N. C.
Indust. Arts Ed.

Sorensen, Kare Ramm
Oslo, Norway
Textiles (Knitting Opt.)
Sigma Tau Sigma; Sigma Phi Alpha.

Sosnik, Herbert
Winston-Salem, N. C.
Textile Mgt.

Southerland, William H., Jr.
South Mills, N. C.
Mech. Engr.
A.S.M.E.

Spaanbroek, Leo Julius
Asheville, N. C.
Indust. Psych.
Departmental Honor Committee 1.

Spain, Herman Foote
Littleton, N. C.
Elect. Engr.
A.I.E.E.

Spaine, Lawrence Franklin
Charlotte, N. C.
Civil Engr.
Chi Epsilon; A.S.C.E.

Spainhower, LaVere
Hampton, Iowa
Civil Engr.

SPECTORMAN, CAROL CHAIM
Tel-Aviv, Israel
Textiles
Hillel Foundation; Cosmopolitan Club; International Club.

SPENCER, DONALD IRVING, ΠΚΑ
Greensboro, N. C.
Textiles
Phi Psi; Sigma Pi Alpha; AGROMECK 3; Intramural Sports; Most Outstanding Fraternity Athlete 3.

SPRUILL, HAL JENNINGS
Pinetown, N. C.
Textile Mgt.

SQUIER, WILLIAM HARLAN
Greensboro, N. C.
Tex. Chem. & Dyeing
A.A.T.C.C.; Swimming 1, 2, 3, 4.

STALLINGS, DUDLEY B.
Zebulon, N. C.
Agric. Ed.
Kappa Phi Kappa; Ag Club; F.F.A.

STANFIELD, CARL ELIAS
Cary, N. C.
Wildlife Conservation & Mgt.
Leopold Wildlife Society.

STANFIELD, DAVID WALTER
Cary, N. C.
Agronomy
A.S.A.

STANTON, JAMES WASHINGTON
La Grange, N. C.
Elect. Engr.
I.R.E.; A.I.E.E.

STEINER, GEORGE LEOPOLD
Kew Gardens, N. Y.
Textiles
Pi Kappa Delta; Mu Beta Psi; *Textile Forum*; Glee Club; Outing Club; Hillel Foundation; Dorm Activities Director; Captain Debate Team.

STEPHENSON, WILLIAM H.
Smithfield, N. C.
Elect. Engr.

STEWART, JOHN BRUTON, ΦΚΤ
Fayetteville, N. C.
Elect. Engr.
Eta Kappa Nu; Y.M.C.A. Cabinet; President Phi Kappa Tau; Interfraternity Council.

STEWART, OVERTON C., JR.
Clifty, Tenn.
Agric. Ed.
F.F.A.; Ag Club.

Class of fifty-one

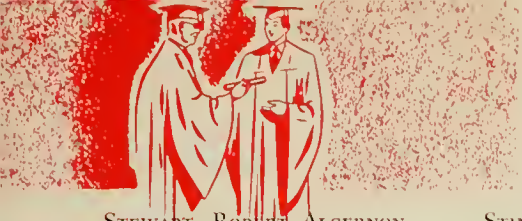

North Carolina State

Stewart, Robert Algernon
Laurinburg, N. C.
Textiles

Stine, Charles Rolland
Frankfort, Ind.
Mech. Engr.
Heating & Air Cond. Opt.
Monogram Club; Basketball 1, 2, 3, 4.

Story, Clifford Morris
Hartsville, Tenn.
Forest Mgt.
Forestry Club; Vice-President Outing Club.

Stout, John Robert
Three Mile, N. C.
Ceramic Engr.
A.C.S.

Stout, Ralph Dee, Jr., ΣX
Greensboro, N. C.
Civil Engr.
A.S.C.E.

Strawbridge, Harold K., TKE
Durham, N. C.
Mech. Engr.
Hypopbetes Tau Kappa Epsilon 4; Glee Club 1, 2; Red Coat Band 1, 2, 3, 4; Concert Band 1, 2, 3, 4; Yellow Dogs 3, 4; President Pep Club 4; Intramural Sports; A.S.M.E. 4; Mu Beta Psi; R.O.T.C.; Cadet Officers' Association; Junior-Senior Dance Committee 3; Chairman Freshman Orientation Week 4.

Strickland, Elton Farley
Tabor City, N. C.
Agric. Ed.
Kappa Phi Kappa; Ag Club; F.F.A.; Horticulture Club.

Strowd, Raymond Hill
Chapel Hill, N. C.
Architecture
Student Chapter A.I.A.

Stuart, Alfred Joseph, Jr.
Raleigh, N. C.
Nuclear Engr.

Suggs, Robert Arland
Burlington, N. C.
Mech. Engr.

Suggs, Thomas Lee
Fayetteville, N. C.
Lumber Prod. Merchandising

Sullivan, Donald Fort
Goldsboro, N. C.
Elect. Engr.
I.R.E.

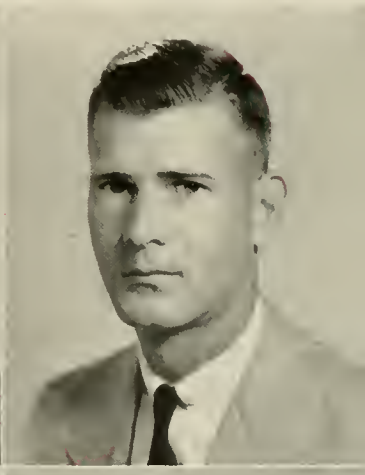

Class of fifty-one

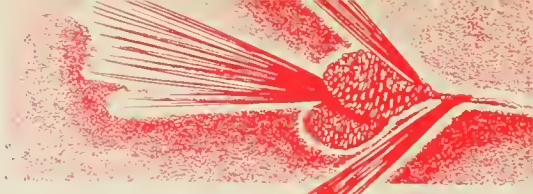

Sutton, John Hardy, Jr.
La Grange, N. C.
Architecture
Wesley Foundation; Student Chapter A.I.A.; Glee Club.

Swaim, John Henry
Greensboro, N. C.
Civil Engr.
Pep Club.

Swann, Clyde Holman
Statesville, N. C.
Agric. Ed.
Kappa Phi Kappa; Ag Club; F.F.A.

Swayngim, Donald Spencer
Clyde, N. C.
Mech. Engr.
A.S.M.E.; Intramural Sports.

Swiggett, Henry Grady, Jr.
Guilford, N. C.
Animal Industry

Sykes, Pat Dorsey
Badin, N. C.
Lumber. Prod. Merchandising
Forestry Club; Intramural Sports.

Talbert, William Howard
ΣΦΕ
Winston Salem, N. C.
Indust. Engr.
S.I.E.; S.A.M.; Intramural Sports.

Tate, Norman Earl
New Orleans, La.
Textiles

Taylor, Ezma Clay
Governors Island, N. Y.
Elect. Engr.
A.I.E.E.; I.R.E.

Taylor, Henry Anderson, KA
Raleigh, N. C.
Civil Engr.
A.S.C.E.

Taylor, William Lewis
Middlesex, N. C.
Horticulture
Floriculture Discussion Group; Horticulture Club.

Tencick, John Joe
New York, N. Y.
Indust. & Rural Recreation
Kappa Phi Kappa; Industrial Recreation Club; Football 1, 2, 3, 4; Track 1, 2; Monogram Club Secretary 4; Aquinas Club; N. C. Recreation Society; Student Coordinational Committee.

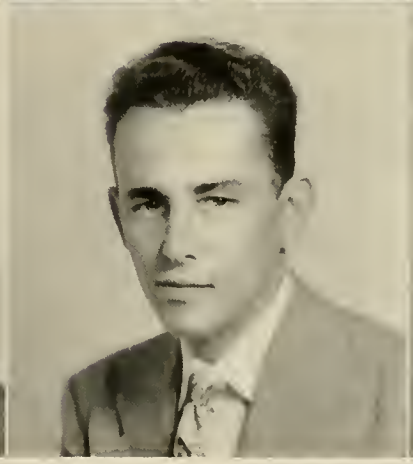

Ternouth, Richard A. F., ΣX
Southern Rhodesia, S. Africa
Agronomy (Field Crops)
Phi Eta Sigma; Agronomy Society; Alpha Zeta; Ag Club; Canterbury Club; Secretary Sigma Chi; Treasurer Agronomy Society.

Thomas, Robin
Raleigh, N. C.
Indust. & Rural Recreation
Recreation Club; *Technician* 2; Co-ed Club President 3.

Thurman, Edward Blair, KA
Raleigh, N. C.
Architecture (School of Design)
Student Chapter A.I.A.

Terry, James Howard
Burlington, N. C.
Geological Engr.

Thomason, Shelton William
ΗΚΦ
Hickory, N. C.
Mech. Engr.
Heating & Air Cond. Opt.
A.S.M.E.; A.S.H.V.E. Secretary 4; Intramural Sports.

Tilson, Jerome Jackson
Lincolnton, N. C.
Engineering (General)

Tew, Roy Vernon, Jr.
Godwin, N. C.
Agronomy
Ag Club; Agronomy Club.

Thornton, Henry T., Jr.
Elizabeth City, N. C.
Civil Engr.
A.S.C.E.

Tolan, Lewis Eric, ΣΠ
Belhaven, N. C.
Mech. Engr.
Theta Tau; Arnold Air Society; Scabbard & Blade; Treasurer Sigma Pi 4; *Southern Engineer* Assistant Business Manager 3; *Technician* 2; N.C.C.P.A.; Intramural Sports; R.O.T.C.; A.S.M.E.

Tharrington, Grady Tyler
ΗΚΑ
Henderson, N. C.
Mech. Engr.
A.S.M.E.; Beta Delta; United World Federalists; Interfraternity Council.

Thornton, Roby Hill
Clayton, N. C.
Animal Ind. (Dairying)
Animal Industry Club; Ag Club.

Tolar, Albert Ernest, Jr.
Fayetteville, N. C.
Agric. Ed.
F.F.A.; Ag Club; Intramural Sports.

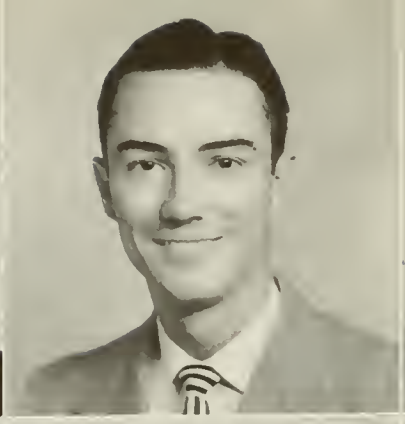

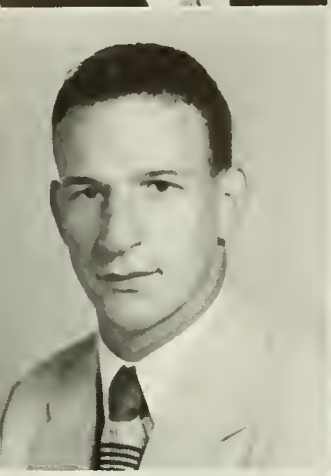

Tolleson George Roland
ΛΧΑ
Kings Mountain, N. C.
Civil Engr.
Tau Beta Pi; Mu Beta Psi President; Chi Epsilon; Red Coat Band 1, 2, 3, 4; Symphony Orchestra 1, 2, 3, 4; A.S.C.E.; Departmental Honor Committee 1.

Treadaway, Harry Hart
Wadesboro, N. C.
Mech. Engr.
I.Ae.S.; A.S.M.E.; Y.M.C.A. Cabinet; Treasurer Vetville Y.M.C.A. Cabinet.

Trescot, Charles DeV., Jr.
Henderson, N. C.
Mech. Engr. (Aero. Opt.)
I.Ae.S.; Henderson Club 2, 3.

Trost, Herbert Arnold
Green Forest, Ark.
Agric. Ed.
N. C. State Band.

Troxler, Roger Vernon
Raleigh, N. C.
Horticulture

Troxler, William Finch
Raleigh, N. C.
Elect. Engr.
A.I.E.E.

Turam, Hikmet Isa
Istanbul, Turkey
Textiles (Gen. Opt.)
International Club; Cosmopolitan Club; Tompkins Textile Society; Soccer Team 1.

Turner, Harold Rhodes, Jr.
Greenville, S. C.
Textiles (Gen. Opt.)
Distinguished Military Student.

Turner, Romie Mack
Nashville, N. C.
Mech. Engr.
A.S.M.E.; Vice-President Vetville Y.M.C.A. Cabinet.

Turner, Walter Boyce
Stanfield, N. C.
Business Staff *Agriculturist*; Animal Industry Club; Ag Club.
Animal Industry

Tweed, William Howard
Fletcher, N. C.
Civil Engr.
A.S.C.E.

Twyford, James Whitridge
Dunn, N. C.
Indust. Engr.
Technician Reporter 3; Intramural Sports; Athletic Director Dorm.

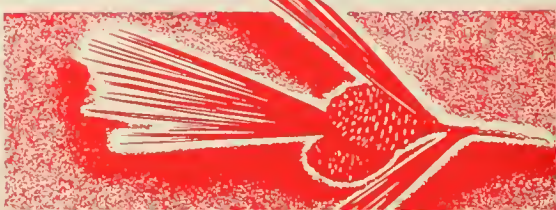

North Carolina State

Tyler, Francis Daniel, Jr.
Jamestow, N. Y.
Civil Engr.

Tyndall, Joseph Franklin
Pink Hill, N. C.
Agric. Ed.
Scabbard & Blade; Cadet Officers' Association.

Tynes, Charles Hugh, ΣΦΕ
Kelford, N. C.
Elect. Engr.
A.I.E.E.

Upchurch, Edward Franklin
Raleigh, N. C.
Mech. Engr.
Heating & Air Cond. Opt.
Pi Tau Sigma.

Umberger, John Crittenden
Durham, N. C.
Chem. Engr.
Gamma Sigma Epsilon; Thirty and Three Secretary-Treasurer 3; Y.M.C.A. Cabinet 2, 3; All Campus Fuotball; Secretary Sophomore Class; Wesley Foundation Treasurer 2, Vice-President 3; A.I.Ch.E.; Protestant Religious Council 3.

Underwood, Norfleet E., Jr.
Raleigh, N. C.
Indust. & Rural Recreation
Intramural Sports; Recreation Club 3, 4.

Uribe Mejia, Hernan
Bogota, Colombia, S. A.
Elect. Engr.

Urquhart, William Dawes
Enfield, N. C.
Elect. Engr.
A.I.E.E.

Vanderlip, William Joseph
Charlotte, N. C.
Civil Engr.
A.S.C.E.

Vernelson, Holden Daniel
Clark, N. C.
Dairy Mfg.

Vernon, Arthur William
Newport News, Va.
Elect. Engr.
Phi Eta Sigma.

Vernon, Marshall Byrd
Milton, N. C.
Chem. Engr.
A.I.Ch.E.; Cross Country 1, 2, 3, 4. Captain 4; Track 2, 3, 4; Monogram Club; Dorm Vice-President 3, President 4; Interdorm Council; I.D.C. Social Committee 4.

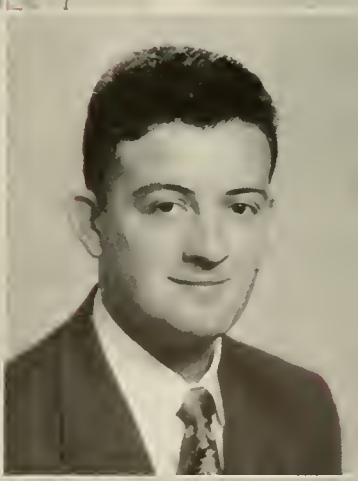

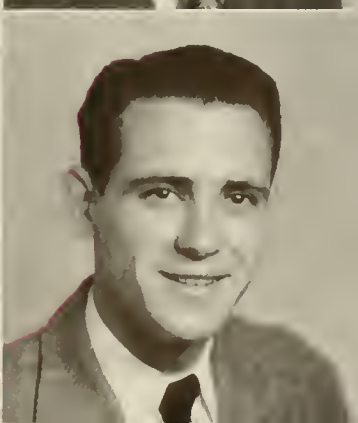

Class of fifty-one

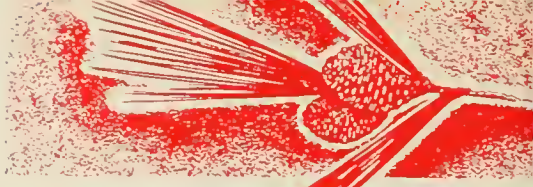

Vick, Allen Raye
Kelford, N. C.
Mech. Engr. (Aero. Opt.)
I.Ae.S.

Walker, Milan Weaver, ΣΦΕ
Vanceboro, N. C.
Nuclear Engr.
Pi Tau Sigma; Intramural Sports.

Walker, Peggy
Raleigh, N. C.
Indust. & Rural Recreation
Recreation Club Secretary 2, 3; *Technician* 2; Co-ed Club.

Walker, William Lyman
Goldsboro, N. C.
Elect. Engr.
A.I.E.E.; I.R.E.

Wall, Lawrence Austin
Guilford College, N. C.
Mech. Engr.
Heating & Air Cond. Opt.
Pi Tau Sigma; A.S.M.E.

Wallace, Thomas Eugene
Dallas, N. C.
Textile Mfg.
Mu Beta Psi; Red Coat Band 2, 3, 4; Orchestra 2, 3, 4; Tompkins Textile Society; Leader Statesmen Dance Band.

Waller, Loman Hoyt
Wilson, N. C.
Mech. Engr.
Phi Eta Sigma; A.S.M.E.; Pi Tau Sigma; Order of St. Patrick; Tau Beta Pi; Engineers' Council.

Walls, James Emmett
Hickory, N. C.
Civil Engr.
Chi Epsilon; Tau Beta Pi; A.S.C.E. Vice-President; Engineers' Council.

Ward, Marvin Stacy, Jr.
Charlotte, N. C.
Civil Engr.
President Charlotte Club 4; A.S.C.E.

Ward, Vincent Neal
Goldsboro, N. C.
Elect. Engr.
Radio Club; A.I.E.E., I.R.E.

Wardinon, Moshe
Tel-Aviv, Israel
Textiles
Sigma Tau Sigma; Phi Kappa Phi.

Warlick, Charles Ervin, Jr.
Kings Mountain, N. C.
Civil Engr.

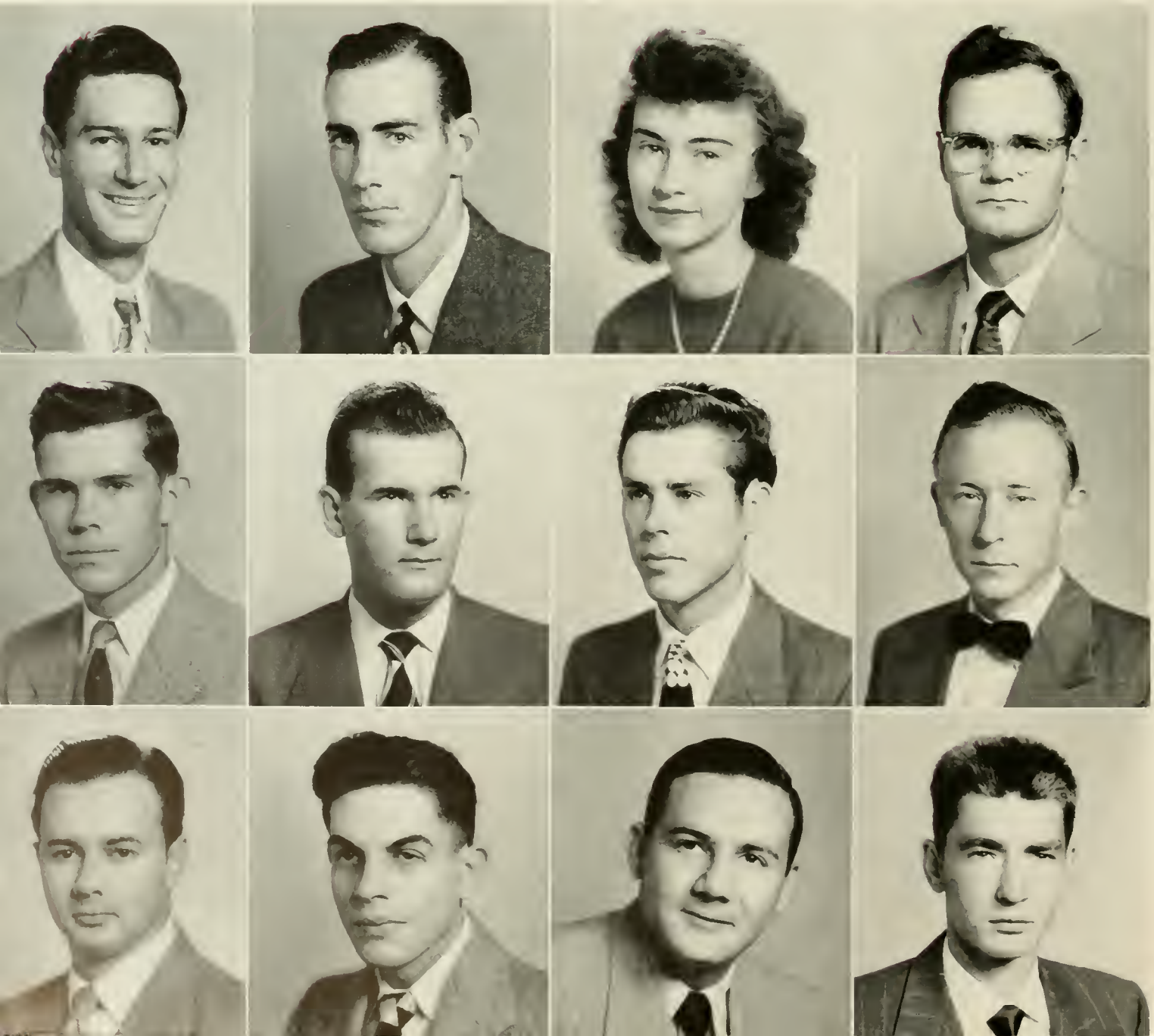

WARREN, HOUSTON BUTLER
ΔΓΡ
Roseboro, N. C.
Agric. Ed.
F.F.A.; Ag Club.

WATSON, OVID GRIGGS, ΠΚΑ
Badin, N. C.
Furniture Mfg. & Mgt.
Furniture Club; S.A.M.; Forest Production Research Society; Wesley Foundation.

WATT, WALTER NEAL
Charlotte, N. C.
Indust. Arts Ed.

WATTS, BERNIE ALFRED, ΣΧ
McDonald, Ohio
Indust. Recreation
Industrial Recreation Club; Monogram Club; N. C. Recreation Society; Football 1, 2, 3, 4; Track 1; Treasurer Industrial Recreation Club; Chairman Miss Wolfpack Committee.

WATTS, DOUGLAS TURNER
Greensboro, N. C.
Indust. Engr.
Interdorm Council 3; S.I.E.; Intramural Sports; President Becton Dorm Club 3.

WATTS, MOULTRIE B., ΠΚΑ
Raleigh, N. C.
Chem. Engr.
A.I.Ch.E.

WEAVER, STERLING ABERNETHY
Hickory, N. C.
Textiles

WEBB, CARLTON SOREY, ΣΧ
Newport News, Va.
Indust. Recreation
Football 1, 2; Baseball 1.

WEBB, JOSEPH LEE
Rocky Mount, N. C.
Rural Sociology

WELCH, KENNETH LEE
Franklin, N. C.
Civil Engr.

WELLONS, JAMES FRED, JR.
Kenly, N. C.
Agric. Engr.
A.S.A.E.

WELLS, JOHN ANDRELL
Shelby, N. C.
Architecture
A.I.A.; Departmental Honor Committee 2; *Technician* 2; Band 2, 3, 4; Orchestra 2, 3, 4.

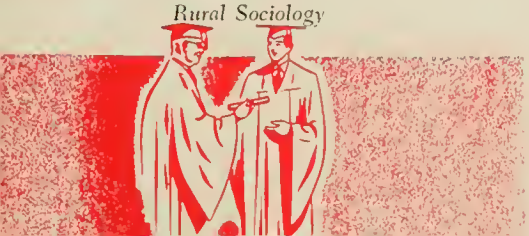

WELLS, WALTER GAY, JR.
Wallace, N. C.
Geological Engr.
A.I.M.E. Secretary 3.

WESTBURY, HUGH MCQUEEN
McColl, S. C.
Forest Mgt.
Forestry Club.

WESTMORELAND, HERMAN L.
Rutherfordton, N. C.
Animal Industry

WHALEY, EUGENE
Beulaville, N. C.
Agronomy
Ag Club; Secretary Agronomy Society.

WHETSTONE, PAUL ASBURY
ΠΚΦ
Durham, N. C.
Textiles
Phi Psi; Advanced R.O.T.C.

WHITE, ARNOLD P., JR. ΠΚΦ
Charlotte, N. C.
Civil Engr.
Theta Tau; A.S.C.E.; Charlotte Club; Department Honor Committee 1, 2; Secretary Pi Kappa Phi 3, Historian 2.

WHITE, JOHN WEAVER
Merry Hill, N. C.
Mech. Engr.
Pi Tau Sigma; A.S.M.E.; S.A.E.; Arnold Air Society; R.O.T.C.; Building Manager Owen Dorm.

WHITE, LAWRENCE ANDERSON
ΑΓΡ
Youngsville, N. C.
Agric. Engr.
Business Manager *Agriculturist* 3; President A.S.A.E.

WHITE, MARION
Elizabeth City, N. C.
Civil Engr.
A.S.C.E.

WHITE, ROBERT HAROLD
Bladenboro, N. C.
Agric. Ed.
F.F.A.; Glee Club; Ag Club; All-Campus Basketball.

WHITEHEAD, CHARLES HENRY
Mooresboro, N. C.
Textiles (Gen. Opt.)
Sigma Tau Sigma; Tompkins Textile Society.

WHITEHURST, JAMES C., JR.
Ayden, N. C.
Agronomy
Agronomy Club.

Class of fifty-one

North Carolina State

Whitley, James Richard
Stantonsburg, N. C.
Agric. Ed.
Kappa Phi Kappa.

Whitley, John B.
Oakboro, N. C.
Agric. Ed.

Whitley Robert Bruce
Piney Creek, N. C.
Agric. Ed.
Ag Club; I.F.A.

Whitford, Guy Milton
Vanceboro, N. C.
Agronomy (Field Crops)
Ag Club; Agronomy Club.

Willey, Frank Thomas
Gates, N. C.
Agric. Ed.

Williams, George W.
Rocky Mount, N. C.
Mech. Engr.

Williams, James Herman
ΣΦΕ
E. Lumberton, N. C.
Civil Engr.
A.S.C.E.

Williams, Oscar Davis, ΣΑΕ
Raleigh, N. C.
Civil Engr.
Scabbard & Blade; *Technician*; Assistant Editor *Southern Engineer*; Departmental Honor Committee 1, 3, 4; Cadet Officers' Association; A.S.C.E. Treasurer 4.

Williamson, Harold Bern
Washington, N. C.
Elect. Engr.
Eta Kappa Nu; Tau Beta Pi; Band 1, 2; R.O.T.C.; Scabbard & Blade; Blue Key Secretary-Treasurer; Theta Tau President 4; A.I.E.E.

Willis, Emson Judson, Jr.
Lumberton, N. C.
Architecture
A.I.A.; Inderdorm Council; Cadet Officers' Association; Beaux Arts Society; R.O.T.C.; Prop & Wing.

Willoughby, Cecil Calvin
Ahoskie, N. C.
Forest Mgt.
Forestry Club; *Pinetum*.

Wilson, Emory Lee ΑΧΑ
Black Mountain, N. C.
Civil Engr.
Vice-President Pep Club.

Class of fifty-one

Wilson, William Harper
ΠΚΦ
Bakersville, N. C.
Elect. Engr.
A.I.E.E.; Y.M.C.A.; Agromeck 1.

Wise, Daniel Crawford
Goldsboro, N. C.
Indust. Arts Ed.
Kappa Phi Kappa; Industrial Arts Club; Member Student Council 2; Treasurer Industrial Arts Club 3.

Wooten Richard Miles
Concord, N. C.
Ceramic Engr.
American Ceramic Society; Agromeck 1, 2, 3, 4; Chess Club 2, 3, Vice-President 3; Outing Club 3, 4; Cadet Officers' Association.

Winchester, Dewey H., Jr.
Mocksville, N. C.
Elect. Engr.
Eta Kappa Nu.

Witherspoon, Robert K.
Raleigh, N. C.
Floriculture
Horticulture Club; Recording Secretary Floriculture Club.

Worth, Joseph Phipps
Jefferson, N. C.
Mech. Engr.

Windley, William David
Pinetown, N. C.
Elect. Engr.
A.I.E.E.; I.R.E.

Woodard, Dan Prince, Jr.
Laurel Hill, N. C.
Elect. Engr.
Scabbard & Blade; A.I.E.E.; Eta Kappa Nu.

Worthington, John Adrian
Winterville, N. C.
Agric. Ed.
Ag Club; F.F.A.

Winston, Kenneth Wellons
ΠΚΑ
Raleigh, N. C.
Tex. Chem. & Dyeing
Phi Psi; Treasurer Beta Delta; Agromeck 1, 2, 3, 4, Fraternity Editor 4; Freshman Representative Student Government; A.A.T.C.C.; Tompkins Textile Society; Intramural Sports.

Woodard, Tony Melton, ΣΦΕ
Bailey, N. C.
Textiles
Intramural Sports.

Wright, Robert Harrison
Charlotte, N. C.
Textiles

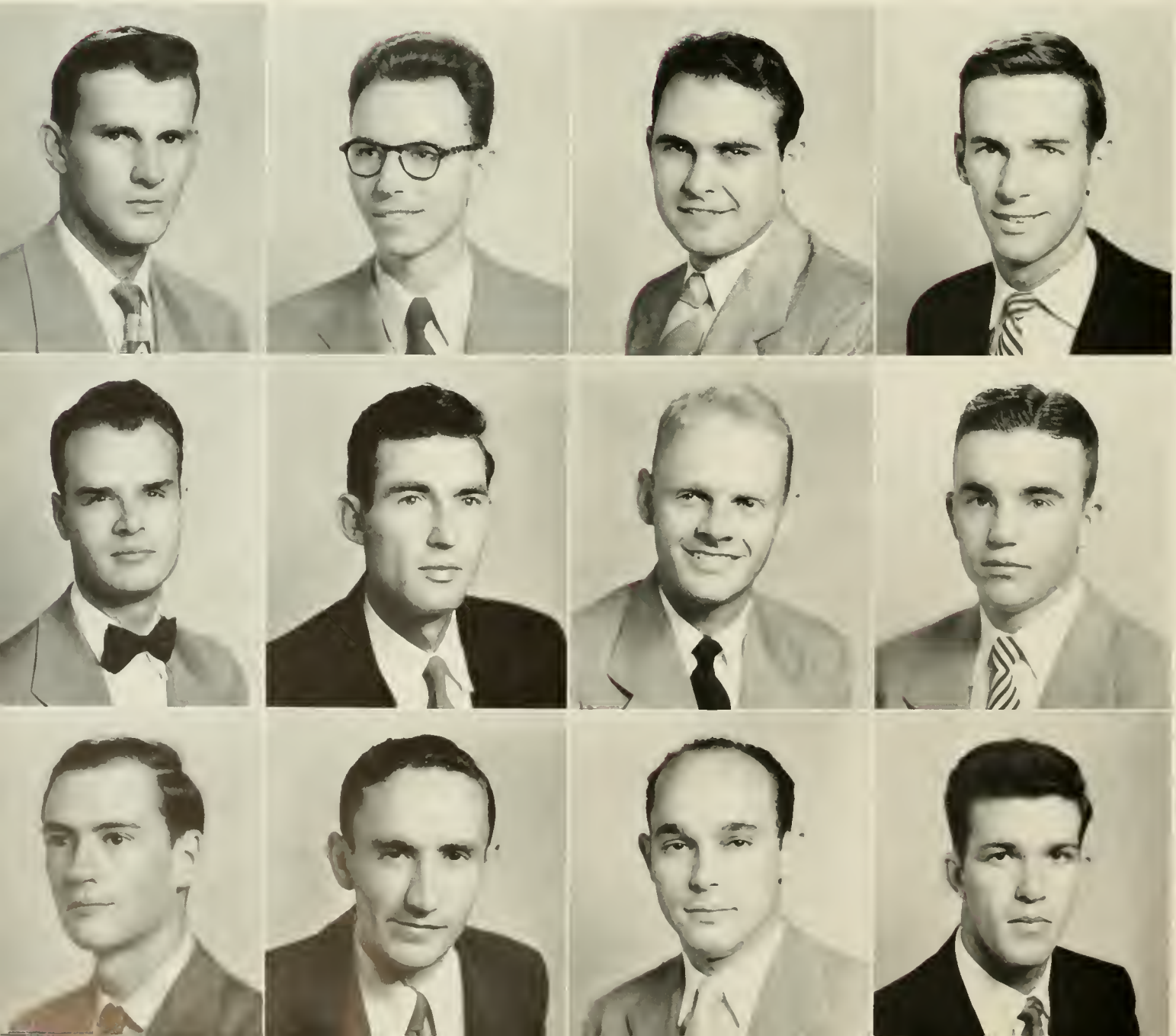

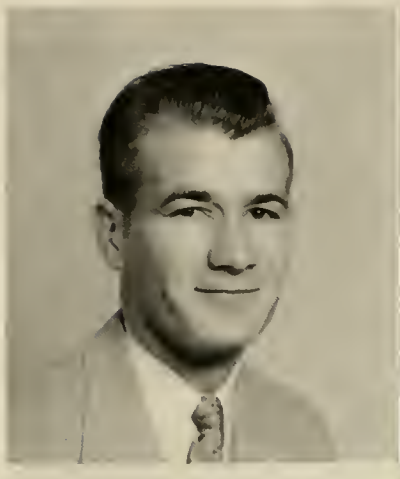

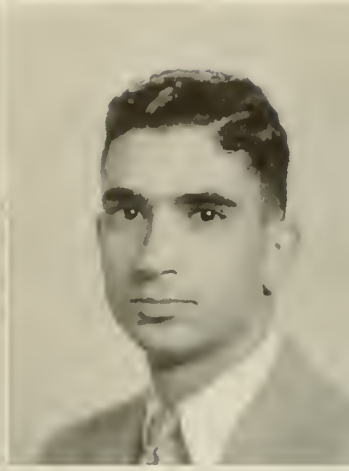

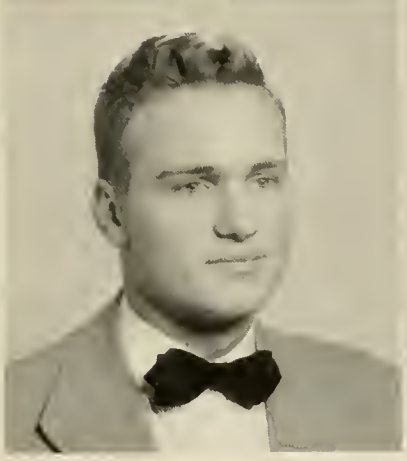

Wynne, John Hunter
Rocky Mount, N. C.
Dairy Husbandry
Ag Club.

Young, David Redd, Jr., ΣΠ
Reidsville, N. C.
Indust. Engr.
Southern Engineer.

Young, Douglas
Louisburg, N. C.
Agronomy (Field Crops)
Agronomy Club; Ag Club.

Zimmerman, Alan Karpen
ΣΧ
Pelham Manor, N. Y.
Mech. Engr.
A.S.M.E.; Departmental Honor Committee.

Zimmerman, John Renkin
Marshall, N. C.
Agric. Ed.
Ag Club; Animal Industry Club; F.F.A.

Zuniga, Sergio Federico
Mexico, D.F., Mexico
Textiles (Syn. Opt.)
Phi Kappa Phi; Sigma Tau Sigma; Cosmopolitan Club; Aquinas Club; Varsity Soccer 3, 4; Intramural Sports.

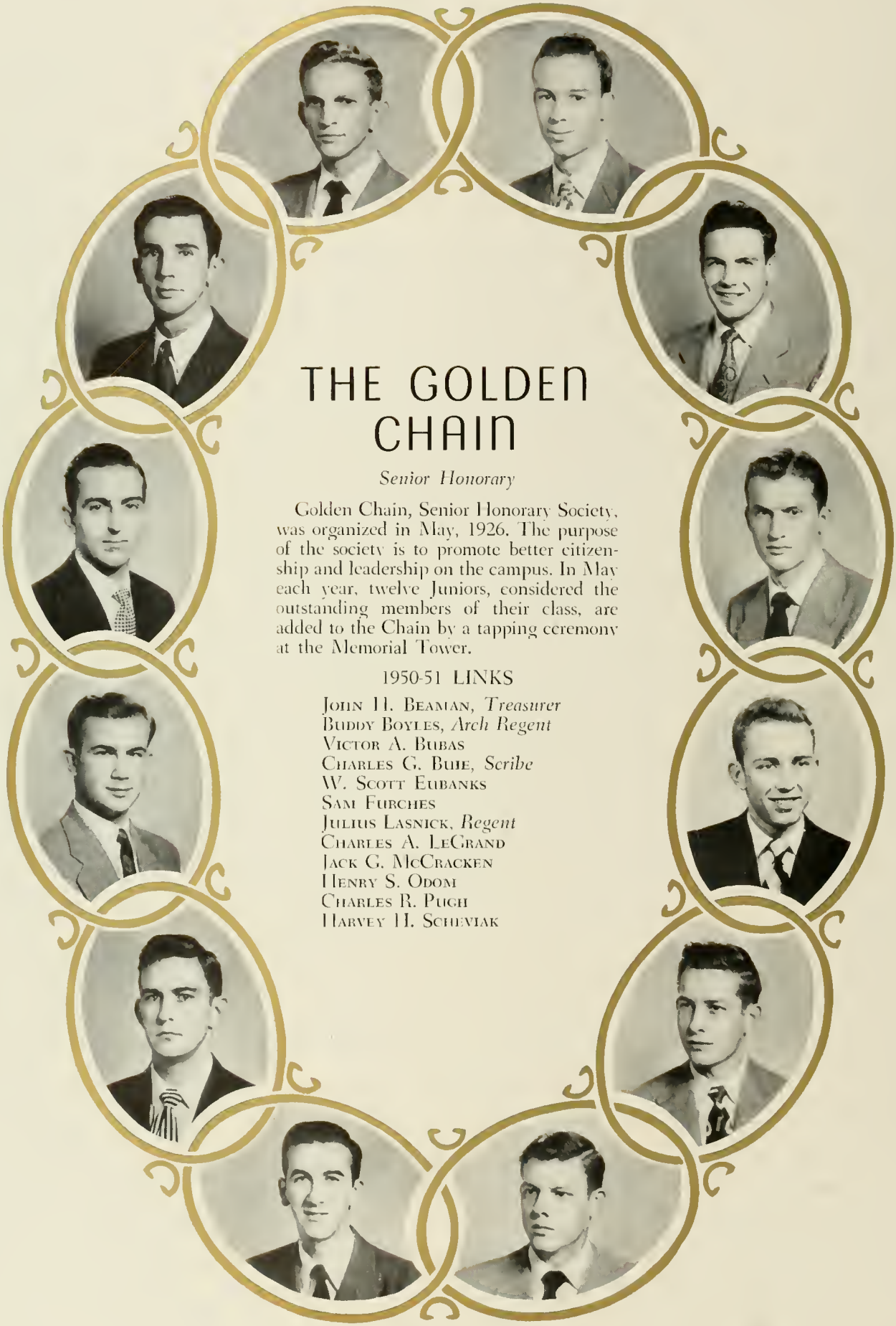

THE GOLDEN CHAIN

Senior Honorary

Golden Chain, Senior Honorary Society, was organized in May, 1926. The purpose of the society is to promote better citizenship and leadership on the campus. In May each year, twelve Juniors, considered the outstanding members of their class, are added to the Chain by a tapping ceremony at the Memorial Tower.

1950-51 LINKS

John H. Beaman, *Treasurer*
Buddy Boyles, *Arch Regent*
Victor A. Bubas
Charles G. Buie, *Scribe*
W. Scott Eubanks
Sam Furches
Julius Lasnick, *Regent*
Charles A. LeGrand
Jack G. McCracken
Henry S. Odom
Charles R. Pugh
Harvey H. Scheviak

Ray Loflin
President

George B. Pruden
Secretary

H. G. Smith, III
Vice-President

Joe Stoll
Treasurer

JUNIORS

Adams, John Griffith ..... Hartford, Conn.
Architecture

Allen, John Perry ..... Kannapolis, N. C.
Civil Engr.

Alexander, Neal Patterson ..... Charlotte, N. C.
Mech. Engr.

Allen, Thomas Edward ..... Oakboro, N. C.
Furniture Mfg. & Mgt.

Alley, John Hampton ..... Waynesville, N. C.
Chem. Engr.

Allison, Robert Jackson, Jr. .... Swannanoa, N. C.
Elec. Engr.

Allred, Samuel Aaron ..... Greensboro, N. C.
Architecture

Ammons, Rachel Frances ..... Mars Hill, N. C.
Math. & Science Education

Anderson, Grady Ray, AXA .... High Point, N. C.
Mech. Engr.

Anderson, Harold ..... Brooklyn, N. Y.
Textiles

Anderson, Harry Brinkley ..... Enfield, N. C.
Mech. Engr.

Armfield, James Warren, ΣΑΕ .. High Point, N. C.
Ind. Engr.

Ashely, George Coleman, ΦΚΤ .. Fairmont, N. C.
Heating & Air Conditioning

Atwell, Maurice Beal, Jr. ..... Marion, N. C.

Averette, George Skinner ..... Oxford, N. C.
Agronomy (Field Crops)

Austin, Jesse H. ..... Clayton, N. C.
General Agriculture

Bagwell, John Bryant ..... Raleigh, N. C.
Civil Engr.

Baker, James Burnell ..... Reidsville, N. C.
Elec. Engr.

Bales, James Thomas ..... Sylva, N. C.
Civil Engr.

Ballance, Robert Christopher ..... Fremont, N. C.

Ballard, Ambrose Hubert ..... Kipling, N. C.

Balog, Michael John ..... Tarentum, Pa.
Elec. Engr.

Bandes, William Deshel, Jr. ..... Nescopeck, Pa.

Bansbach, Ralph Arthur ..... Asheville, N. C.

Barham, Allison Lamar ..... Wendell, N. C.
Agriculture (Agronomy)

Barr, Basil Duke ..... West Jefferson, N. C.
Forest Management

Beard, Bobby ..... Thomasville, N. C.
Chem. Engr.

Beatty, Harry Elliott, Jr., ΑΣΦ ..... Roanoke, Va.
Furniture Mfg. & Mgt.

Beaver, Carl Jackson ..... Holly Springs, N. C.
Elec. Engr.

Beaver, Fred Robert ..... Asheville, N. C.
Textiles

Bedford, Cannon G., Jr., ΣΧ ... High Point, N. C.
Furniture Mfg. & Mgt.

Belche, Joseph Roscoe, Jr. .... Fayetteville, N. C.
Tex. Chem. & Dyeing

Bergman, Frederick Starr ..... Raleigh, N. C.
Elec. Engr.

Blanchard, George Melvin ..... Raleigh, N. C.

Blevins, Frederick Zane, ΑΤΡ, West Jefferson, N. C.
Agricultural Engineering

Bennett, Joseph William, ΤΚΕ .... Elizabeth, N. J.
Forest Management

Bennett, Ransom Vernon, ΟΧ .. Morganton, N. C.
Civil Engr.

Berrier, Jerry Allen ..... Winston-Salem, N. C.
Nuclear Engr.

Bishop, William Watson ..... Rockingham, N. C.
Textiles

Black, Robert Emerson, Jr. ..... Sparta, N. C.
Agriculture (Animal Industry)

CLASS OF '52

Black, William Winston .....Raleigh, N. C.
Architecture

Blair, John Cook .....High Point, N. C.
Animal Industry

Blue, Walter Emmette, Jr. ..Southern Pines, N. C.
Architecture

Bogliaccini, Carlos Alberto ..Montevideo, Uruguay
Mech. Engr.

Bolich, Percy Gray, ΣΠ .....Dobson, N. C.
Construction Engr.

Bond, Edward Garrett, ΑΓΡ .....Windsor, N. C.
Animal Industry

Boone, Gray Richmond, ΣΧ ....Nashville, N. C.
Construction Engr.

Boyette, Harold Raines .....Hamlet, N. C.
Mech. Engr.

Boykin, Roy Thomas .....Sims, N. C.
Furniture Mfg. & Mgt.

Bradshaw, Charles Thomas, ΠΚΑ ....Norfolk, Va.
Nuclear Engr.

Brackett, William Reid .....Bessemer City, N. C.
Geol. Engr.

Brady, Edward Lee .....Burlington, N. C.
Agronomy

Brafford, London Hadley, Jr. ....Siler City, N. C.
Textiles

Brettler, Monroe S., ΦΕΠ .....Brooklyn, N. Y.
Textiles

Brinson, Roland Grey .....Wilson, N. C.
Industrial & Rural Recreation

Britt, Charles Leslie, [illegible] ΚΣ ....Charlotte, N. C.
Elec. Engr.

Broach, William Ellington .....Raleigh, N. C.
Mech. Engr. (Aero. Opt.)

Broome, Hubert [illegible] ....Mount Holly, N. C.
Textile Chemistry & Dyeing

Brown, Bobby Barrow[illegible] ....Kernersville, N. C.
Construction Engr.

Brown, James Frank[illegible] .....Statesville, N. C.
Civil Engr.

Brown, Marvin La[illegible] .....Parkton, N. C.
Civil Engr.

Brown, Neill Shaw[illegible] .....Pembroke, N. C.
Agriculture (Rural Sociology)

Brown, William Ea[illegible] ...Rich Square, N. C.
Agricultural Education

Browning, Albert Sidn[illegible] III, Hendersonville, N. C.
Furniture Mfg.

Brownlee, Richard [illegible], ΣΦΕ ....Charlotte, N. C.
Chem. Engr.

Bryan, Robert Lester, Jr. .....Raleigh, N. C.
Chem. Engr.

Buie, Reginald .....Pensacola, Fla.

Bullock, Julian Stovall ....Winston-Salem, N. C.
Ind. Engr.

Bumgarner, Robert R., ΣΦΕ ....Charlotte, N. C.
Furniture Mfg. & Mgt.

Bunn, Clarence Donald .....Pikeville, N. C.
Agricultural Education

Burbage, Douglas Johnson, Jr...Newport News Va.
Mech. Engr.

Byers, James Otto, Jr. .....Hendersonville, N. C.
Agricultural Engineering

Byrum, Robert Warren, ΣΧ .....Edenton, N. C.
Textiles

Caldwell, John Thomas .....Asheville, N. C.
Architecture

Caloyeras, Petros Basil .....Athens, Greece
Elev. Engr.

Camelford, Kenneth Gordon....Donnville, Ontario
Textiles

Campbell, Carlisle Caston, Jr.....Leaksville, N. C.
Mech. Engr.

Campbell, Edward Warren .....Belmont, N. C.
Textiles

Campbell, John Manley .....Burlington, N. C.
Elec. Engr.

Carpenter, William Lester .....Lincolnton, N. C.
Agricultural Economics

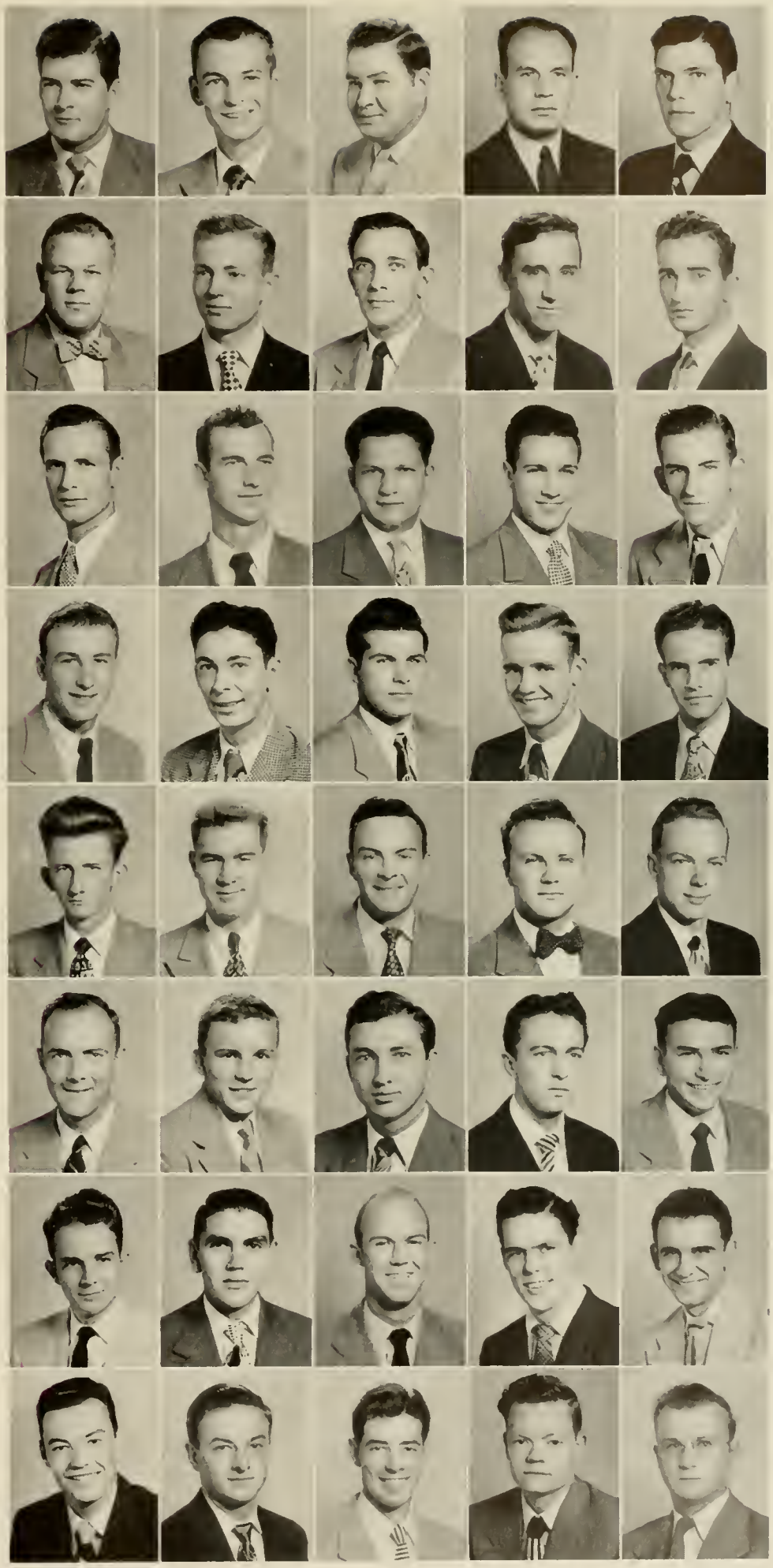

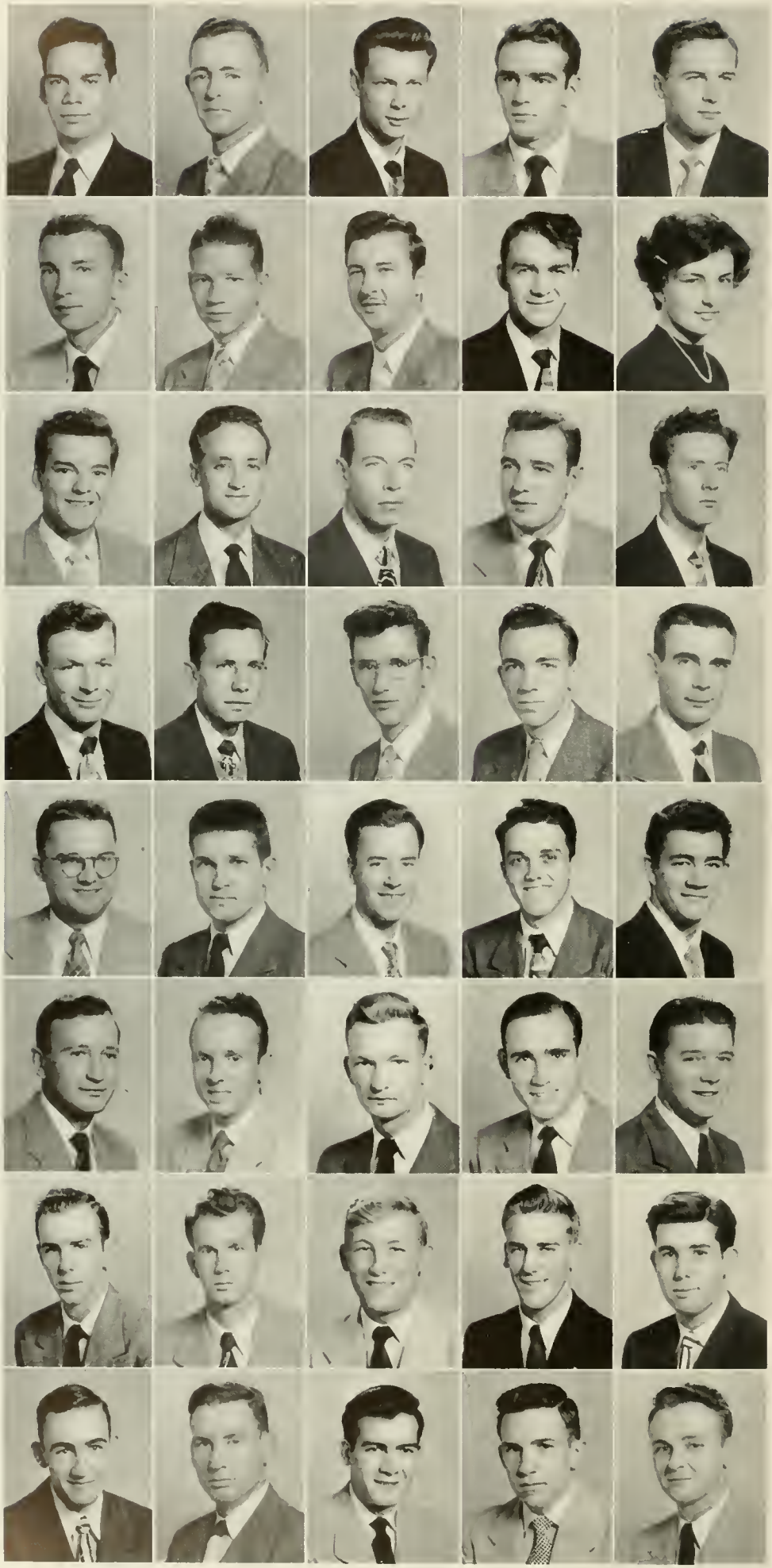

JUNIORS

Carrier, Emile Joseph A. .....Quebec, Canada
Textiles

Cashion, Curran Winston .....Shelby, N. C.
Textiles

Cashion, Ralph Wayne, ΣΦΕ...Kannapolis, N. C.
Tex. Chem. & Dyeing

Chapman, Edwin B., ΠΚΦ .....Charlotte, N. C.
Ind. Engr.

Christenbury, Ben Leroy .....Charlotte, N. C.
Heating & Air Conditioning

Christian, William Matt, Jr. ..Rocky Mount, N. C.

Christy, Melvin Grant, ΣΦΕ ...Kannapolis, N. C.
Chem. Engr.

Clark, Paul Gene .....Shelby, N. C.
Furniture Mfg. & Mgt.

Clayton, William Richard ..Winston-Salem, N. C.
Textiles

Cline, Betty Anne .....Raleigh, N. C.
Textiles (Weaving & Design)

Cochrane, Arnold Benjamin .....Raleigh, N. C.
Furniture Mfg. & Mgt.

Coggins, Charles William, Jr. .....Crouse, N. C.
Agronomy (Field Crops)

Cole, Charles Andrew, Jr. .....Phoebus, Va.
Chem. Engr.

Colley, John Leonard, Jr., ΤΚΕ, Wilmington, N. C.
Nuclear Engr.

Collier, Thomas Bardin .....Chadbourn, N. C.
Textiles

Collins, John Nolan .....Troutman, N. C.
Animal Industry

Collins, Raymond Lee .....Raleigh, N. C.
Ind. Engr.

Compton, Ralph Cooper .....Cedar Grove, N. C.
Horticulture

Conger, Gerald Stoddard .....Ottawa, Canada
Textiles

Convers, Stanton Aaron, Jr. .....Raleigh, N. C.
Elec. Engr.

Cook, Latta Wilkings .....Fayetteville, N. C.
Agronomy

Cooper, Gordon Harvey .....Rochester, N. Y.
Mech. Engr.

Cothran, Charles Harrison, Jr. ...Evergreen, N. C.
Textiles

Coulter, Rufus Guy .....Arden, N. C.
Landscape Arch.

Craig, Elisha Wilson, ΣΠ .....Sumter, S. C.
Mech. Engr. (Aero. Opt.)

Crawford, Robert Clifton .....Gastonia, N. C.
Tex. Chem. & Dyeing

Crews, Arthur Allan .....Kernersville, N. C.
Mech. Engr. (Aero. Opt.)

Crews, Norman Lee .....Winston-Salem, N. C.
Elec. Engr.

Crook, James Dan, Jr. .....Asheville, N. C.
Forest Management

Crosby, Roger Moore, II, ΣΝ ...Falls Church, Va.
Tex. Chem. & Dyeing

Crouse, William Lewis .....Raleigh, N. C.

Cruse, Ben Thomas .....Concord, N. C.
Elec. Engr.

Cuddington, Max Earl .....Selma, N. C.

Culp, Charles Boyd .....Pineville, N. C.

Culp, James William .....Laurinburg, N. C.
Mech. Engr.

Dalrymple, William Clyde .....Sanford, N. C.

Daniel, George Cleve .....Blanch, N. C.
Dairy Husbandry

D'Annolfo, Gaetano John, ΔΣΦ...So. Barre, Mass.
Textiles

Davidson, Archie Augustus, Jr...Statesville, N. C.
Civil Engr.

Davis, Carlos Leroy, Jr. .....Mt. Olive, N. C.
Agricultural Economics

CLASS OF '52

Davis, Charles Edgar .....Spindale, N. C.
Elec. Engr.

Davis, Henry Madison .....Hendersonville, N. C.
Wildlife Conservation & Mgt.

Davis, Joe Kenneth .....Earl, N. C.
Poultry Science

Davis, James Royle .....Morganton, N. C.
Elec. Engr.

Dayvault, Jack Alfred .....Landis, N. C.
Tex. Chem. & Dyeing

DeGutis, Vincent Anthony, Jr. ....Hampton, Va.
Architecture

Dellinger, Thomas P., Jr. .....Crossnore, N. C.
Animal Industry

Dermid, John Fletcher .....Hendersonville, N. C.

DeShazo, Joe Motley .....Ashland, Va.
Civil Engr.

Deutsch, Ralph Louis .....Larchmont, N. Y.
Furniture Mfg. & Mgt.

deWitt, Stuart Ridgely, ΠΚΑ ...Charlotte, N. C.
Ind. Engr.

Dickens, John Wesley, Jr. ...Elizabethtown, N. C.
Elec. Engr.

Dinan, John Armstrong .....Miami, Fla.
Animal Industry

Dixon, Henry Louis .....Winston-Salem, N. C.
Ind. Engr.

Dobbins, Robert Stanley .....Union, S. C.
Civil Engr.

Doggett, Wesley O., ΣΧ ..Brown Summit, N. C.
Nuclear Engr.

Dooley, James Beverly, ΣΧ .....Statesville, N. C.
Construction Engr.

Dorward, Robert Eugene, ΤΚΕ..Wananish, N. C.
Forest Management

Downey, Edward Francis, ΤΚΕ ...Raleigh, N. C.
Elec. Engr.

Edwards, John Andrews .....Raleigh, N. C.
Civil Engr.

Eggleston, Richard Henry ...Fountain City, Tenn.

Ellington, Stanley Mitchell, Jr. ..Henderson, N. C.
Textiles

English, Frank Watson .....Ashford, N. C.
Animal Industry

Eskridge, Brewster Blanton, ΣΠ ....Raleigh, N. C.
Chem. Engr.

Etheridge, Rudolph Edward, Roanoke Rapids, N. C.
Civil Engr.

Eudy, Paul Herbert .....Concord, N. C.
Mech. Engr.

Evans, Leslie Ballard .....Raleigh, N. C.

Everhart, Tommy Lee .....Stanley, N. C.
Construction Engr.

Farinholt, Charles Russell .....Hilton Village, Va.
Ind. Engr.

Faulkner, Thomas Henry, ΣΦΕ ...Kinston, N. C.
Elec. Engr.

Fedoronko, Walter .....Burgaw, N. C.
Horticulture

Ferrell, Paul Orville .....Durham, N. C.
Agricultural Economics

Fincher, Donald Smith .....Matthews, N. C.
Animal Industry

Fleming, Henry Coleman, Jr. ..Warrenton, N. C.
Textiles

Floyd, Jerome Edward .....Fair Bluff, N. C.
Elec. Engr.

Flythe, James T., ΣΧ .....Raleigh, N. C.
Construction Engr.

Foght, Paul Robbins, Jr. .....Kenosha, Wis.
Textile Mfg.

Forester, George Stewart, Jr...N. Wilkesboro, N. C.
Furniture Mfg. & Mgt.

Foster, Lester Anderson, Jr...Granite Quarry, N. C.
Civil Engr.

Foutz, Billy Lee .....Mooresville, N. C.
Agriculture

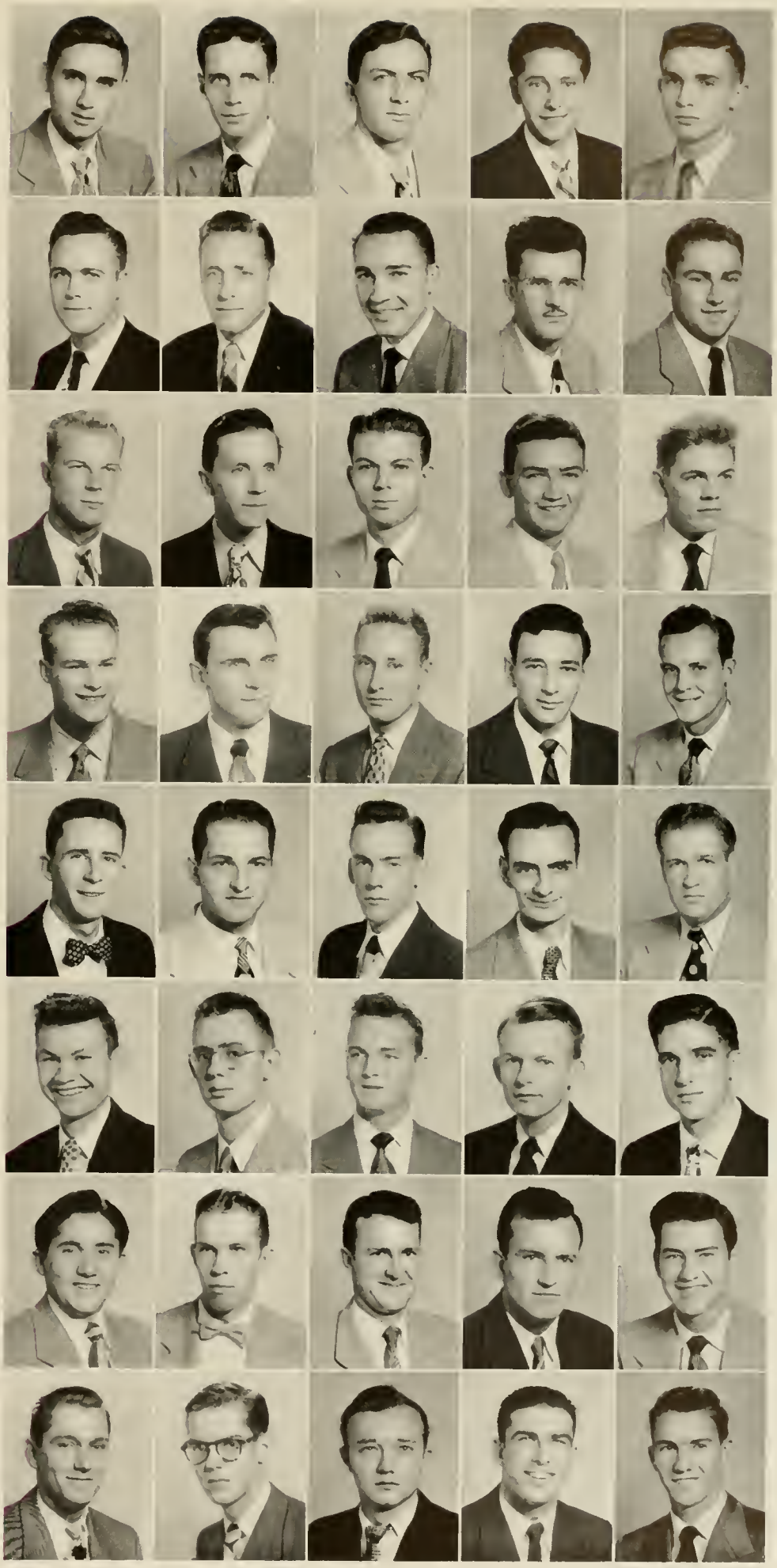

JUNIORS

Fowler, Hannibal Carl ..... Fries, Va.
Textiles

Freeman, George Edward, ΣΠ, High Point, N. C.
Civil Engr.

Frye, Robert Alexander ..... Albemarle, N. C.
Textile Mfg.

Fuad, Jamal Abdul-Karim ..... Sulaimania, Iraq
Agronomy (Field Crops)

Fulford, William Edward, Jr. .... Farmville, N. C.
Agricultural Education

Funderburk, Rupert Cash ..... Monroe, N. C.
Elec. Engr.

Gaddy, Lonnie Dupree, Jr. .... Wilmington, N. C.

Garner, Evelyn Vereen ..... Raleigh, N. C.
Industrial & Rural Recreation

Garner, Thomas Harold ..... Farmer, N. C.
Agricultural Engineering

Geiler, William Alfred ..... Nutley, N. J.
Textiles

Gibbs, Clifton, Jr. ..... Spruce Pine, N. C.
Geol. Engr.

Gilbert, Claude Lawrence, Jr. .... Statesville, N. C.

Gillon, Richard Wayne ..... Kannapolis, N. C.
Textiles

Goldstein, Emilio ..... Bogota, Colombia
Civil Engr.

Graham, John Elton ..... Etowah, Tenn.
Forestry

Graybeal, Bernard Burkett, Jr. .. W. Jefferson, N. C.
Ind. Engr.

Greene, Herbert Boyd ..... Raleigh, N. C.
Civil Engr.

Gresham, Homer H. ..... Atlanta, Ga.
Forest Management

Gresley, Thomas Dorman .. Chimney Rock, N. C.
Industrial & Rural Recreation

Griffin, Donald Clayton ..... Reidsville, N. C.

Griffin, William Burton ..... Rocky Mount, N. C.
Agronomy

Gurley, Walter Allen ..... Seven Springs, N. C.

Gwynn, George Richard ..... Yanceyville, N. C.
Agronomy (Field Crops)

Hackler, Lewis Richardson .... Wilmington, N. C.

Haddock, Donald Jennings .... Winterville, N. C.
Agricultural Engineering

Hadlow, Robert Edward .... Rocky Mount, N. C.
Mech. Engr.

Hagwood, Charlie Edward ..... Louisburg, N. C.
Civil Engr.

Hales, Louis Stanton ..... Stantonsburg, N. C.
Civil Engr.

Hall, Graham Dwight ..... Raleigh, N. C.
Elec. Engr.

Hamrick, Joe Sylvanus ..... Shelby, N. C.
Animal Industry

Hanna, George Michael ... Blowing Rock, N. C.
Elec. Engr.

Hansen, Kenneth Walter ..... Raleigh, N. C.
Ceramic Engr.

Hardin, Thomas Newton ..... Jacksonville, N. C.
Forest Management

Hargett, Warren Elliott, ΣΦΕ .... Kinston, N. C.
Architecture

Harkey, Donald Ray ..... Charlotte, N. C.

Harralson, John Chilton, ΣΑΕ ..... Princeton, Ky.

Harris, Adam Hugh, Jr., ΣΑΕ .... Oriental, N. C.
Agricultural Engineering

Harris, Bolivar Tremaine .... Spring Hope, N. C.
Agricultural Engineering

Harris, Henry Grady ..... Louisburg, N. C.
Forest Management

Harris, Walter Henderson ..... Vaughan, N. C.
Ind. Engr.

CLASS OF '52

Harris, William Robert .....Robersonville, N. C.
Agronomy

Harrison, Joseph Alton .....Kinston, N. C.
Textiles

Harrison, Richard Francis .....Ayden, N. C.
Agricultural Economics

Harrod, Kael LeRoy .....Washington, D. C.
Civil Engr.

Hart, Edgar Lee .....Tarboro, N. C.
Elec. Engr.

Hatcher, Norris Clark, Jr. .....Mt. Airy, N. C.
Furniture Mfg. & Mgt.

Hawkins, George Winfred ....Rockingham, N. C.
Agronomy

Hawkins, Willis Eley, Jr. ..Roanoke Rapids, N. C.
Ceramic Engr.

Hay, John Richards, Jr., ΣΦΕ .....Hickory, N. C.
Construction Engr.

Hayes, George Francis .....Pasadena, Cal.
Furniture Mfg. & Mgt.

Hayes, Joseph Maxwell .....Elkin, N. C.
Forest Management

Heim, Joel Norman .....New York, N. Y.
Textiles

Herrman, William Clemence .....Kenosha, Wis.
Textile Mgt.

Hewett, Major Worth .....Wilmington, N. C.

Hill, Charles Efird .....Stanfield, N. C.
Wildlife Conservation & Mgt.

Hines, Arcie Leon .....Goldsboro, N. C.
Architecture

Hobbs, Leon Merritte, Jr., ΣΦΕ, Lumberton, N. C.
Mech. Engr.

Hodges, Samuel Carter, Jr. .....Durham, N. C.

Hodgin, David Eugene, Jr. Guilford College, N. C.
Agriculture (Dairy Husbandry)

Holmes, Thomas Nickels, Jr. ....Sanford, N. C.
Agricultural Education

Holt, Bryce Roswell, Jr., ΣΧ ....Greensboro, N. C.
Textiles

Holt, Jerry Alexander, ΣΧ.....Graham, N. C.
Textiles

Hood, Edward E., Jr. .....Booneville, N. C.
Nuclear Engr.

Hopkins, George Kenneth .....Stuart, Va.
Textiles

Horner, Edward Clarke, Jr., ΣΧ ....Oxford, N. C.
Ind. Engr.

Horton, Roderick Marion .....Zebulon, N. C.
Agricultural Education

Hostetler, Donald Edward .....Raleigh, N. C.

Howell, William Smith .....Goldsboro, N. C.
Agronomy

Huffman, Preston Cromwell .....Hickory, N. C.
Textiles

Huffstetler, James Patrick .....Gastonia, N. C.
Elec. Engr.

Hughes, Samuel Maris .....Hillsboro, N. C.
Forest Management

Hutchins, Erle Manning ...Winston-Salem, N. C.
Mech. Engr.

Imrie, Donald Banks .....Montreal, Quebec
Tex. Chem. & Dyeing

Ingersoll, Clarence Earl ....Rocky Mount, N. C.
Nuclear Engr.

Jackson, John V. .....Wake Forest, N. C.
Forest Management

Jarrell, Harold Joe .....Salisbury, N. C.
Civil Engr.

Jasmin, James Barker, ΣΑΕ .....Rutland, Vt.
Mech. Engr.

Jeffords, Eugene LaVerne, ΣΧ..New York, N. Y.
Textiles

Jenkins, Billy Eugene .....Maiden, N. C.
Civil Engr.

Jenkins, Robert Griffith .....Jeannette, Pa.
Lumber Prod. Merchandising

JUNIORS

Johnson, Paul J., Jr., ΠΚΦ . . Hendersonville, N. C.

Jolly, Jack Neal . . . . . Mt. Holly, N. C.

Jones, Jerry Adison . . . . . Winston-Salem, N. C.
Industrial Arts Education

Jones, Mallie Braxton . . . . . Varina, N. C.
Agricultural Engineering

Jones, Raoul B. . . . . Asheville, N. C.
Civil Engr.

Karriker, Ray Preston, AΓΡ . . . Mooresville, N. C.
Animal Industry

Kasman, Walter . . . . . Brooklyn, N. Y.
Industrial Psychology

Kaufman, Rolf . . . . . Waynesville, N. C.
Chem. Engr.

Kearns, James Everette . . . . . Huntington, W. Va.
Civil Engr.

Kearse, Henry Montjoy . . . . . Cordova, N. C.
Ind. Engr.

Keeley, Charles Allen . . . . . Greensboro, N. C.
Mech. Engr.

Keever, Clarence Paul . . . . . Marshville, N. C.
Textiles

Keiling, Francis Stephen . . . . . Gary, W. Va.
Forest Management

Keiling, Robert Edward . . . . . Gary, W. Va.
Forest Management

Kendall, William Ware . . . . . Charlotte, N. C.

Ketner, Zane Cruse . . . . . Raleigh, N. C.
Mech. Engr.

Key, Kerford Aldin, ΣΠ . . . . . Roanoke, Va.
Furniture Mfg. & Mgt.

Kinser, Robert Carney . . . . . Raleigh, N. C.
Mech. Engr.

Kirby, Jesse Rudolph, Jr. . . . . Kenly, N. C.
Elec. Engr.

Kittrell, John Edison, AΓΡ . . . . . Oxford, N. C.
Animal Industry

Klein, Burton Marvin . . . . . Chicago, Ill.
Textiles

Knoop, Robert Babb . . . . . Hendersonville, N. C.
Elec. Engr.

Knox, David Clark, AΓΡ . . . . . Cleveland, N. C.
Animal Industry

Koonce, Zachary Taylor . . . . . Washington, N. C.
Industrial Arts Education

Kornowski, Francis Joseph . . . . . Pisgah Forest, N. C.
Ind. Engr.

Lambert, David Marsh, ΣΑΕ . . . High Point, N. C.
Ind. Engr.

Lamm, Luther Gene . . . . . Lucama, N. C.
Agronomy

Lane, Carl Leaton, Jr. . . . . Raleigh, N. C.
Forest Management

Langley, Kenneth Rudolph . . . . . Princeton, N. C.
Agricultural Education

Lattimore, Marion Everette . . . . . Ellenboro, N. C.
Chem. Engr.

Laughon, John Charles, TKE . . Rocky Mount, N. C.
Textile Mgt.

Lavitt, Pincus . . . . . Flushing, N. Y.

Lay, Fred Emmett, Jr. . . . . Tabor City, N. C.
Agricultural Education

Leach, Homer Jackson . . . . . Raeford, N. C.
Elec. Engr.

Leonard, Bobby Eugene, ΣΦΕ . . . . Raleigh, N. C.
Construction Engr.

LeRoy, John Henry, III . . . . Elizabeth City, N. C.
Mech. Engr.

Lewald, William Frederick . . . . . Brooklyn, N. Y.
Tex. Chem. & Dyeing

Lewis, Charles Edward, Jr. . . . Fayetteville, N. C.

Lewis, Gilbert Ashley . . . . . Fairmont, N. C.
Agricultural Education

Lewis, Joseph Ryder, Jr. . . Carolina Beach, N. C.
Civil Engr.

CLASS OF '52

Lilly, William Neal .....Raleigh, N. C.
Textile Mgt.

Lindsay, William Marvin, Jr. ..Fayetteville, N. C.
Agricultural Education

Lindsey, Lucian Grant, Jr. .....Marion, Va.
Construction Engr.

Lineback, William David ..Winston-Salem, N. C.
Mech. Engr.

Linney, Franklin Armfield ...Newport News, Va.
Civil Engr.

Liu, Chia-Lo .....Raleigh, N. C.
Tex. Chem. & Dyeing

Llewellyn, Clement Manly, Jr. ....Concord, N. C.
Geol. Engr.

Loftin, Bill .....Mt. Holly, N. C.
Textiles

Loflin, Ray Luther, Jr., ΣΧ.....Charlotte, N. C.
Ind. Engr.

Lominac, Harold Richmond ....Asheville, N. C.
Mech. Engr.

Long, Edward Styers .....Germanton, N. C.
Elec. Engr.

Long, John Fletcher, Jr., ΚΣ ....Statesville, N. C.
Animal Husbandry

Lowe, Alan Anderson, ΣΦΕ .....Westfield, N. J.
Textiles

MacSorley, Bhain Hodgson ....Swannanoa, N. C.
Textiles (Knitting)

McCall, Ernest Vance .....Stedman, N. C.
Mech. Engr.

McCormick, Jack Everett .....Raleigh, N. C.
Mech. Engr. (Aero. Opt.)

McIntyre, Martin Luther .....Raeford, N. C.
Agriculture

McKenzie, Murphy Gerald, Jr. ..Lumberton, N. C.

McKinnie, Owen Clifton .....Durham, N. C.
Ind. Engr.

McKinnon, Clyde Harold .....High Point, N. C.
Ind. Engr.

McLain, Charles Isaac .....Statesville, N. C.
Ind. Engr.

McLean, James Alexander .....Waxhaw, N. C.
Textiles

Mades, Elmer Henry .....Woodbridge, N. J.
Industrial Arts Education

Maharam, Donald Henry, ΦΕΠ, Forest Hills, N. Y.
Textiles (Synthetics)

Maharam, Robert Donald, ΦΕΠ, ..Flushing, N. Y.
Textiles

Malin, Edwin R., Jr. .....Raleigh, N. C.
Heating & Air Conditioning

Mancilla, Victor Alfredo .....Chiguayante, Chile
Tex. Chem. & Dyeing

Mann, Gerald Davis .....Newport, N. C.
Mech. Engr.

Margetts, Robert Clayton, ΣΧ ..Rutherford, N. J.
Tex. Chem. & Dyeing

Marrus, David Elias .....New York, N. Y.
Textile Mgt.

Marshall, Julian Fussell .....Rose Hill, N. C.
Textiles

Martin, Charles Edmond .....Wadeville, N. C.
Animal Industry

Martin, Earl Douglas .....Youngstown, Ohio
Civil Engr.

Mason, Joseph Crowder, Jr...Winston-Salem, N. C.
Chem. Engr.

Matalas, Nicholas Constantinas, Henderson, N. C.
Civil Engr.

Mavrommatis-Panayotis, Demetrios, Athens, Greece
Elec. Engr.

Maxwell, Walter Glenn .....Raeford, N. C.
Agronomy (Field Crops)

Mayo, John Sullivan .....Greenville, N. C.
Elec. Engr.

Mercer, Edward Gordon .....Burlington, N. C.
Tex. Chem. & Dyeing

Metzger, Harold Frank .....Ridgewood, N. Y.
Ind. Engr.

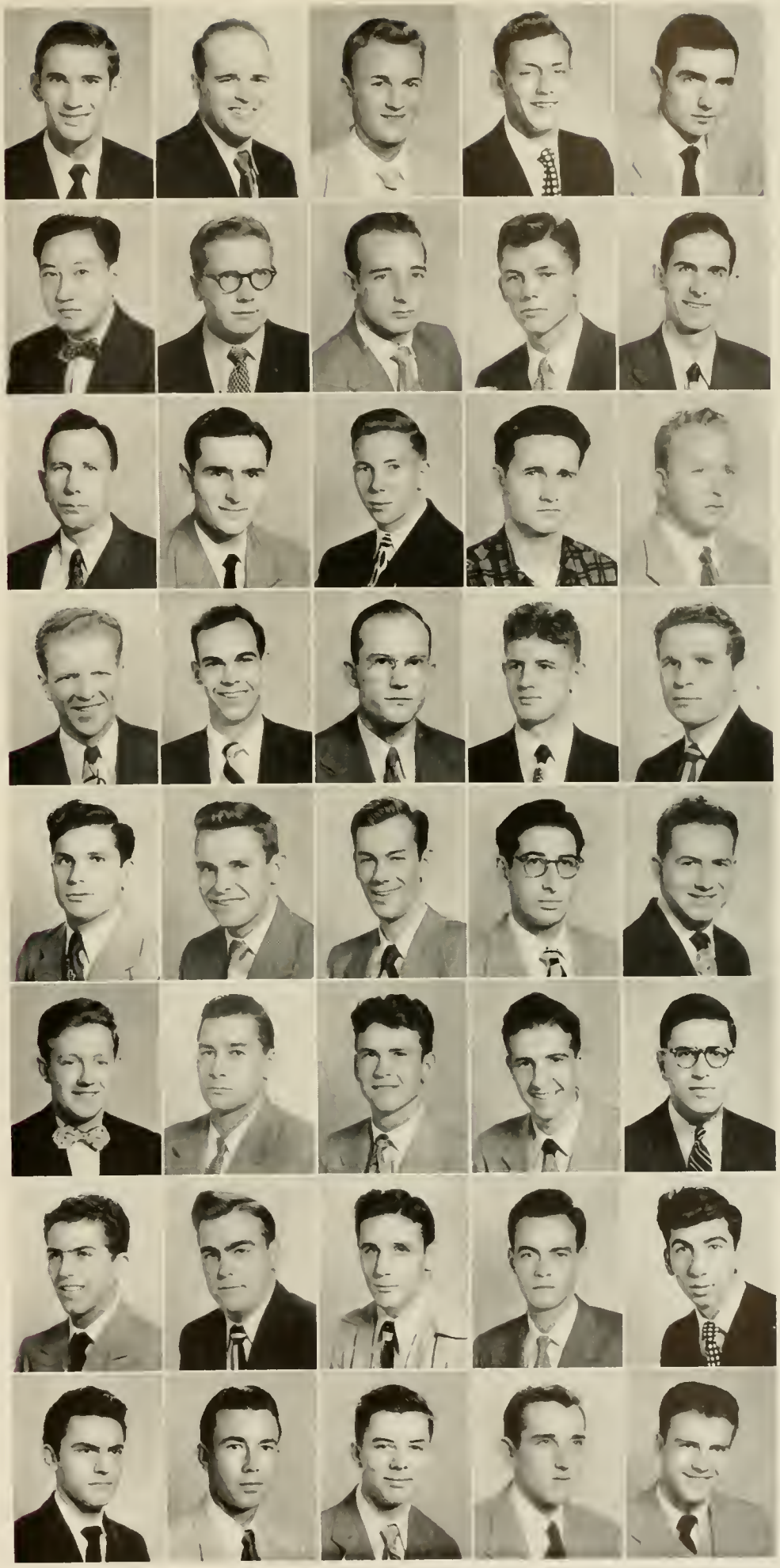

JUNIORS

Milam, James Paslan ..... Durham, N. C.
Architecture

Miller, Robert Luther, III, ΣΦΕ ... Wilson, N. C.
Mech. Engr.

Mitchell, Ernest Eugene, Jr. .... Charlotte, N. C.
Wildlife Conservation & Mgt.

Mitchell, Paul Herman ..... Hiddenite, N. C.
Dairy Mfg.

Mitchell, William Gordon ..... Reidsville, N. C.
Agricultural Engineering

Mixon, Forest Orion, Jr. ..... Raleigh, N. C.

Moore, Charles Elwood .... Elizabeth City, N. C.
Agricultural Education

Moore, Charles Joyce, TKE .. Washington, N. C.
Industrial & Rural Recreation

Moore, Lawrence Carroll ..... Raleigh, N. C.
Chem. Engr.

Moore, Thomas Henry ..... Matthews, N. C.
Industrial & Rural Recreation

Moorehead, Alex Roan ..... Albemarle, N. C.
Arch. Design

Moose, Don Edison ..... Troutman, N. C.

Morenus, Richard Cousins ..... Atlanta, Ga.

Morison, David Walker ..... Asheville, N. C.
Forest Management

Morris, John Charles ..... Raleigh, N. C.
Mech. Engr.

Morris, Richard Lee, ΦΕΠ ..... Brooklyn, N. Y.
Textiles

Muckenfuss, Augustus ..... Burlington, N. C.

Mullins, Thomas O., Jr. ..... Oxford, N. C.
Construction Engr.

Muniz Sotolongo, Miguel Angel .. Amarillas, Cuba
Mech. Engr.

Murrow, J. Edgar, Jr. ..... Greensboro, N. C.
Agronomy

Muse, James Willard, Jr. ..... Durham, N. C.

Nance, Howard Thayer ..... Troy, N. C.
Textiles

Needham, Junior Bundy ..... Pilot Mountain, N. C.

Neilson, Alan Morgan ..... Asheville, N. C.
Lumber Prod. & Merchandising

Nelson, Eugene ..... Topton, N. C.
Industrial & Rural Recreation

Newsome, Alvin Creech ..... Ahoskie, N. C.
Agronomy (Field Crops)

Newton, James Emerson, Jr. ... Charlotte, N. C.
Mech. Engr.

Nicks, Eugene F. ..... Elkin, N. C.
Agriculture (Pre-Vet.)

Nielsen, A. J. ..... Edneyville, N. C.
Horticulture

Niestlie, John William, Jr. .. Winston-Salem, N. C.
Elec. Engr.

Norwood, John Fletcher ..... Henderson, N. C.
Horticulture

O'Connor, William Arthur ..... Aliquippa, Pa.
Tex. Chem. & Dyeing

O'Neal, Robert Charles ..... Manteo, N. C.

Orr, Dick Robert, ΘΧ ..... Ft. Wayne, Ind.
Architecture

Overby, Charlie King ..... Macon, N. C.
Agricultural Engineering

Owens, Maynard Harrison ... Walstonburg, N. C.
Agricultural Education

Pace, Duncan Duvol ..... Selma, N. C.
Animal Husbandry

Paetzelli, Alvin Earl ..... Milford, N. J.
Wood Tech.

Page, Wade Shamburger, ΣΠ .... Asheboro, N. C.
Furniture Mfg. & Mgt.

Painter, William Brown ..... Turtle Creek, Pa.
Ind. Engr.

CLASS OF '52

Parent, Raymond Vincent ....Nags Head, N. C.
Elec. Engr.

Parker, Bert Alric .....Clinton, N. C.

Parker, Joseph Dixon .....Norfolk, Va.
Chem. Engr.

Parker, Julius Franklin, Jr. .....Marion, N. C.
Textiles

Parks, William Colon, ΘX ....Greensboro, N. C.
Mech. Engr. (Aero. Opt.)

Parrish, Thomas Earl, ΠΚΑ .....Portsmouth, Va.
Architecture

Patterson, Billy Frank .....Greensboro, N. C.
Textiles

Patterson, Frank Cauble .....China Grove, N. C.
Agronomy

Patterson, William Benjamin ....Abbeville, S. C.
Ceramic Engr.

Patterson, William Stevenson ..Stony Point, N. C.
Agricultural Engineering

Payet, George Louis, ΦΕΠ ..East Paterson, N. J.
Tex. Chem. & Dyeing

Payne, Alan Lafayette .....Rural Hall, N. C.
Textiles

Peeler, Ralph James, Jr. .....Raleigh, N. C.
Poultry Science

Perkins, Frank E., Jr., ΠΚΦ ..Laurinburg, N. C.
Construction Engr.

Permenter, Jack Wallace .....Wampee, S. C.

Perry, Astor .....Shell Creek, Tenn.
Agricultural Education

Perry, Bobby Dew .....Bailey, N. C.
Agricultural Education

Perry, Jarvis Wesley, Jr. .....Zebulon, N. C.
Agricultural Education

Perry, Joel Von .....Morganton, N. C.
Elec. Engr.

Petersen, Donald Frederick .....Lincoln, Maine
Forest Management

Peterson, Grady Francis .....Brunswick, N. C.
Ind. Engr.

Pike, Donald Stone, ΠΚΑ .....Goldsboro, N. C.
Ind. Engr.

Pippinger, David Walton .....Hayesville, N. C.
Mech. Engr.

Poovey, James Floyd .....Hickory, N. C.
Civil Engr.

Poplin, Carroll Bailey .....Albemarle, N. C.
Tex. Chem. & Dyeing

Porter, Paul Harold .....Kelly, N. C.
Elec. Engr.

Powell, Benjamin Samuel, Jr. ...Charlotte, N. C.
Mech. Engr.

Powell, Don Ellis, ΣΦΕ ....Winston-Salem, N. C.
Ind. Engr.

Powers, Ralph Mackey .....Moyock, N. C.
Elec. Engr.

Pressly, George Barron .....Mooresville, N. C.
Ind. Engr.

Presson, Billy Austin .....Spruce Pine, N. C.
Chem. Engr.

Prevatt, Richard Montgomery, Jr., Lumberton, N. C.
Math. & Science Education

Privette, Stephen B. .....Spring Hope, N. C.
Ind. Education

Pruden, George Baxton, ΣΦΕ .....Raleigh, N. C.
Civil Engr.

Quay, Henry Corum, Jr. .....Harrisburg, N. C.
Mech. Engr.

Rakestraw, Thomas Watson ....Reidsville, N. C.

Ramsey, James Earl, Jr. .....Denver, N. C.
Elec. Engr.

Randall, Robert Alton ....Kings Mountain, N. C.
Agricultural Education

Rauscher, John Meredith .....Mansfield, Pa.
Ceramic Engr.

Ray, Earl Elmer .....Burnsville, N. C.
Animal Industry

JUNIORS

Reed, Charles Russell, ΛΧΑ . . .Forest City, N. C.
Textiles

Reid, Joseph Browing . . . . . .Washington, Va.

Reyns, Robert Gene . . . . . .Covington, Va.
Forest Management

Rhea, Johnny Wilburn, ΔΣΦ . . . . .Canton, N. C.
Industrial & Rural Recreation

Rhue, Vincent Martin . . . . . .Newport, N. C.
Ind. Engr.

Rhyne, William Lowrance . . . . . .Catawba, N. C.
Ind. Engr.

Richardson, Burton Wells . . . . . .Salisbury, N. C.

Riddick, William Allen, Jr. . . . . .Asheville, N. C.
Mech. Engr.

Riddle, Frank Clark, Jr. . . . . .Gastonia, N. C.
Animal Industry

Robbins, John Daniel, Jr., ΣΧ, Rocky Mount, N. C.

Roberts, Richard Cain . . . . . .Hillsboro, N. C.
Animal Industry

Roberts, William Jennings . . . . . .Midland, N. C.
Agronomy

Rodgers, Glenn William, Jr. . . . .Charlotte, N. C.
Mech. Engr.

Rodgers, Grover Tilghman, Jr., Washington, N. C.
Agronomy (Field Crops)

Rodgers, James Asa . . . . . .Plymouth, N. C.
Ind. Engr.

Rogers, Charles Herman . . . . . .Clarkton, N. C.
Agricultural Education

Rogers, George Barnett, ΣΧ . . . . .Charlotte, N. C.
Horticulture

Roland, Alan Craig . . . . . .Kernersville, N. C.
Construction Engr.

Rothwell, Henry Hampton . . . . . .Raleigh, N. C.
Elec. Engr.

Rouse, Donald Coswell, Jr., ΠΚΑ, Goldsboro, N. C.
Construction Engr.

Rubin, Leonard . . . . . .Springfield, Mass.
Heating & Air Conditioning

Russell, Jack Erwin . . . . . .Concord, N. C.
Agricultural Education

Sappenfield, Charles M. . . . . .Charlotte, N. C.

Sadler, Howard T., ΘΧ . . . . .Greensboro, N. C.
Mech. Engr.

Sakshaug, Eugene Clement . . . . . .Flasher, N. D.
Elec. Engr.

Satterfield, Jack Perry . . . . . .Salisbury, N. C.
Mech. Engr.

Satterfield, Richard Lindsay . . . . .Charlotte, N. C.
Mech. Engr.

Saywitz, Herbert Sheldon, ΦΕΠ . . . .Hamlet, N. C.
Textiles

Scarborough, Benjamin F., Jr. . .Hookerton, N. C.
Agronomy (Field Crops)

Sedberry, Charles Hutchins . . . . .Salisbury, N. C.
Chem. Engr.

Seward, Donovan Rosser . . . . .Newport News, Va.
Mech. Engr.

Sharpe, David Womble, ΘΧ . .Chapel Hill, N. C.
Civil Engr.

Sharpe, Edward Howell . . . . . .Cartersville, Ga.
Industrial & Rural Recreation

Sharpe, Thomas Boyd, ΘΧ . . . .Burlington, N. C.
Construction Engr.

Shaver, Gerald Montroville . . . . . .Vinton, Va.

Sheffield, James Everette . . . . . .Biscoe, N. C.
Agricultural Education

Shell, Howard Truman, ΤΚΕ . . . .Havelock, N. C.
Textile Mgt.

Sherrill, John Lawrence . . . . . .Cornelius, N. C.
Textiles

Shields, Maynard Earl, ΔΣΦ . . . . . .Canton, N. C.
Industrial & Rural Recreation

Shinn, John Thelbert . . . . . .China Grove, N. C.
Chem. Engr.

CLASS OF '52

Sibley, Warren Crapon, Jr. .....Chesnee, S. C.
Textiles

Sikes, Lyndon Ogburn .....Greensboro, N. C.
Agricultural Economics

Silver, Joseph William .....Marion, N. C.
Industrial Arts Education

Simmons, James Desmond .....Ash, N. C.
Civil Engr.

Simpson, Allen Jefferson .....Monroe, N. C.
Textiles

Simpson, Edward Jackson ..Roanoke Rapids, N. C.
Agronomy

Sly, Richard Edgar .....Wilmington, Del.
Forest Management

Smathers, Paul Eugene .....Canton, N. C.
Ind. Engr.

Smith, Burton Davis .....Fremont, N. C.
Agricultural Engineering

Smith, Carl Horatio .....Harrellsville, N. C.
Civil Engr.

Smith, Claude Petty .....Raleigh, N. C.
Construction Engr.

Smith, George Wallace, Jr. .....Raleigh, N. C.
Elec. Engr.

Smith, Henry George, III .....Raleigh, N. C.
Mech. Engr. (Aero. Opt.)

Smith, John William .....Lexington, N. C.
Civil Engr.

Smith, Ralph Lamuel, Jr. .....Charlotte, N. C.
Elec. Engr.

Smith, Robert Frazier .....Charlotte, N. C.

Smyly, James Poag .....Charlotte, N. C.

Soesbee, Wade Samuel, ΔΣΦ .....Canton, N. C.
Textiles

Sokol, Burton Leonard, ΦΕΠ .....Detroit, Mich.
Textiles

Southerland, Robert W. ....Seven Springs, N. C.
Agricultural Engineering

Spain, George Eugene .....Henderson, N. C.
Agricultural Education

Sparker, Randall Worth, Jr. .....Mt. Airy, N. C.
Furniture Mfg. & Mgt.

Spencer, Alton Kinsley, TKE ....Columbia, N. C.
Animal Industry

Splawn, Jerry Lamont .....Burlington, N. C.
Mech. Engr.

Sprinkle, Harold Lee .....Gastonia, N. C.

Sprinkle, Wilbur Glynn ....Winston-Salem, N. C.

Spry, Lindsay Ellis, Jr. ....Winston-Salem, N. C.
Mech. Engr.

Stallings, Edgar Allen, ΑΓΡ ....Youngsville, N. C.
Agricultural Education

Stephenson, Jack Vernon .....Raleigh, N. C.
Furniture Mfg. & Mgt.

Stevens, Lloyd Benjamin .....Goldsboro, N. C.
Industrial Arts Education

Stillwell, Charles Beecher .....Sylva, N. C.
Elec. Engr.

Strickland, Edwin Earl, TKE ...Goldsboro, N. C.
Furniture Mfg. & Mgt.

Story, John Lawson .....Raleigh, N. C.

Strickland, Wilbur Samuel .....Raleigh, N. C.
Agronomy (Field Crops)

Stuart, Ned Russell, Jr. .....Kernersville, N. C.

Stutts, James Alton .....Candor, N. C.
Industrial Arts Education

Sugg, Robert Russell, Jr., ΣΧ .....Badin, N. C.
Ind. Engr.

Sutton, Bernard Spilman .....Raleigh, N. C.
Agricultural Engineering

Sutton, Lambert Morris .....Faison, N. C.
Agricultural Economics

Swain, Francis Herbert, Jr. .....Southport, N. C.
Animal Industry

JUNIORS

Swiggett, Jack Willard, ΠΚΑ ... Burlington, N. C.
Tex. Chem. & Dyeing

Tait, Richard H., ΤΚΕ ..... Cleveland, Ohio
Forestry

Tate, Hugh Alex ..... Rose Hill, N. C.
Forest Management

Tatum, Marshall N. ..... Fayetteville, N. C.
Dairy Mfg.

Taylor, Ernest Bunleigh ..... Merry Hill, N. C.
Agricultural Education

Taylor, Fred Murphey ..... Kinston, N. C.
Architecture

Taylor, Robert Conley ..... Robbinsville, N. C.
Elec. Engr.

Taylor, William Edgar, Jr. ..... Raleigh, N. C.
Civil Engr.

Teague, Thomas Wade ..... Taylorsville, N. C.
Textiles

Teseneer, Charles William ..... Shelby, N. C.
Poultry Science

Thompson, George Carleton ..... Raleigh, N. C.

Thompson, John Wilkerson .... Goldsboro, N. C.

Thompson, Sherman Garrell, Winston-Salem, N. C.
Geol. Engr.

Thomas, Laurence Elton ..... Raleigh, N. C.
Textiles

Thomas, Lumas Carper, Jr. ..... Durham, N. C.
Chem. Engr.

Thorne, Marvin Yowell ..... Elm City, N. C.
Elec. Engr.

Thorne, Maynard Grayson ..... Farmville, N. C.
Elec. Engr.

Tilghman, Marion Taylor ..... Weldon, N. C.
Animal Industry

Tilley, Earl Thomas ..... Timberlake, N. C.
Agriculture

Tippett, James Robert ..... Franklin, N. C.
Agricultural Education

Townsend, John Edward ..... Buie, N. C.
Agricultural Education

Townsend, Herbert Guy ..... Greensboro, N. C.
Textiles

Travis, Edward Allen, Jr. ..... Winston-Salem, N. C.
Heating & Air Conditioning

Travis, James Stokes ..... Apex, N. C.
Industrial Arts Education

Troeleman, Adrian Johan ..... New York, N. Y.
Textile Mfg.

Trollinger, William Blanchard .. Laurinburg, N. C.
Furniture Mfg. & Mgt.

Turnage, Aaron Calhoun, Jr. .... Farmville, N. C.
Civil Engr.

Underwood, James Frederick .. Salemsburg, N. C.
Ind. Engr.

Urowitz, Sheldon, ΣΑΜ ..... Brooklyn, N. Y.
Tex. Chem. & Dyeing

Van Landingham, Francis Hardy, Greensboro, N. C.
Nuclear Engr.

Vannoy, James Leet ..... West Jefferson, N. C.
Civil Engr.

Vause, James Norwood ..... La Grange, N. C.

Waddell, Hal Gordon, Jr. ..... Burlington, N. C.
Civil Engr.

Waddell, John Burton ..... Fair Bluff, N. C.
Agricultural Education

Waddell, William Earl ..... Rocky Mount, N. C.
Mech. Engr.

Wagner, Carl Benjamin ..... Taylorsville, N. C.
Agricultural Education

Wagner, Edward Joseph ..... Chicago, Ill.
Elec. Engr.

Walker, Samuel Jett ..... Reidsville, N. C.
Agronomy

Wall, Robert Ernest, Jr. ..... Leaksville, N. C.
Agricultural Economics

Walters, Charles Sidney, Jr. ..... Blanch, N. C.
Mech. Engr. (Aero. Opt.)

CLASS OF '52

Ward, Duane Emery, Jr., ΣΦΕ .....Galax, Va.
Furniture Mfg. & Mgt.

Ward, Gerald Mercer .....Whitakers, N. C.
Agronomy

Ward, James Marion, Jr. .....Greenville, N. C.
Textiles

Ward, Robert Sloane, Jr. .....Favetteville, N. C.
Elec. Engr.

Warren, Donald Gray .....Mebane, N. C.
Furniture Mfg. & Mgt.

Warren, Donovan Lyle .....Durham, N. C.

Warren, Dwight Randolph ....Washington, D. C.
Industrial & Rural Recreation

Washburn, Gerald Donald .....Shelby, N. C.
Dairy Mfg.

Washburn, James R., ΑΧΑ ..Rutherfordton, N. C.
Architecture

Weaver, Joseph Marvin .....Weaverville, N. C.
Nuclear Engr.

Webb, Max Poston .....Salisbury, N. C.
Agricultural Education

Welch, Marion Ernest, Jr. ....High Point, N. C.
Forest Management

Wenige, Robert Miller .....Asheville, N. C.
Forestry

West, Donald Richard ....Winston-Salem, N. C.
Mech. Engr.

Westmoreland, Howard Petree ..Rural Hall, N. C.
Textiles

Weston, William Francis ..Winston-Salem, N. C.

White, Hugh Dixon, Jr. ..Guilford College, N. C.
Chem. Engr.

Wiggins, Guy Cogdill .....Franklin, N. C.
Mech. Engr.

Wilkinson, Thomas Harvey, Jr...Charlotte, N. C.

Willcox, William Cyrus .....Carthage, N. C.

Williams, Earl Edward .....Raleigh, N. C.
Civil Engr.

Williams, Lynn Adam .....Louisburg, N. C.
Textiles

Williams, Robert Carroll, Jr. .....Raleigh, N. C.
Civil Engr.

Williams, Robert Owen, Jr. .....Geneva, N. Y.
Nuclear Engr.

Williams, Roger .....Pollocksville, N. C.
Architecture

Williford, Roger Curtis .....Raleigh, N. C.
Poultry Science

Wilson, George Robert .....Dunn, N. C.

Wilson, Thurston Adger, Jr., ΣΝ ..Raleigh, N. C.
Tex. Chem. & Dyeing

Winecoff, Frank Laton, ΣΝ ....Albemarle, N. C.
Heating & Air Conditioning

Winecoff, George Thomas, ΣΝ ..Albemarle, N. C.
Heating & Air Conditioning

Wingate, Clarence Alexander, Jr...Charlotte, N. C.
Mech. Engr.

Wingfield, Alton Miles.....Burlington, N. C.
Construction Engr.

Wood, Alfred Frank .....Greensboro, N. C.
Poultry Science

Woodruff, Laymont Vinson .....Conway, Ark.
Nuclear Engr.

Womble, Thurman Dewey, Jr., Rocky Mount, N. C.
Mech. Engr.

Wooten, Worth Amos .....Princeton N. C.
Agricultural Engineering

Worrell, Robert Harold .....Goldsboro, N. C.
Dairy Mfg.

Wrzos, Chester .....Newark, N. J.
Horticulture

Yount, Richard Houser .....Hickory, N. C.
Civil Engr.

Younts, Sanford Eugene .....Lexington, N. C.
Agricultural Education

Zahka, Edmond Kaiser .....Damascus, Syria
Elec. Engr.

Zak, Joseph .....Raleigh, N. C.
Construction Engr.

Zauber, David Norman .....Greensboro, N. C.
Ind. Engr.

Ziglar, Joseph Maxton .....Leaksville, N. C.
Construction Engr.

Zuniga, Rogelio .....Mexico, D. F.
Animal Husbandry

BLUE KEY

Ninety-eight Active Chapters

Colors: Blue and Gold

N. C. STATE COLLEGE CHAPTER

Installed May, 1928

HONORARY

Col. J. W. Harrelson	F. H. Jeter	A. H. Grimshaw
Dr. L. E. Hartley	C. D. Kutschinski	C. H. Bostian
E. S. King	W. N. Hicks	T. C. Brown

FACULTY ADVISER

Edwin W. Rodgers

MEMBERS

John H. Beaman	Julius Lasnick	Charles R. Pugh
James C. Brandt	Charles A. LeGrand	Anthony Romanowsky
John F. Faulk	Donald M. McCormick	Harvey H. Scheviak
Samuel W. Furches, Jr.	Jack E. McCormick	Robert W. Scott
Sandford O. Gluck	Jack G. McCracken	Lyndon O. Sikes
John E. Graham	Henry S. Odom	George E. Spain
Francis L. Jeffords		Harold B. Williamson

Blue Key Honor Fraternity was founded at the University of Florida in October, 1924, to perpetuate belief in God, to preserve the principles of good citizenship, and to promote the best interest of the students.

It recognizes outstanding qualities in character, scholarship, and service, placing equal emphasis upon leadership in student activities. Membership is composed of graduate and undergraduate students of all departments of American colleges and universities.

This year Blue Key sponsored a gigantic Homecoming Celebration and a dance following the Homecoming game that was extremely successful. This dance was given jointly with the Monogram Club. Blue Key also cooperated with other campus organizations in various activities to perpetuate a more meaningful campus life.

Howard Wells
Vice-President

Vincent C. Outland
President

W. M. Williams
Treasurer

C. C. Johnson
Secretary

SOPHOMORES

Adams, William Elton, Jr. .....Raleigh, N. C.
Adams, William M. .....Four Oaks, N. C.
Aksel, Atif Mehmet .....Istanbul, Turkey
Albert, Rolph, ΦΕΠ .....High Point, N. C.
Alexakis, Louis George, Jr. .....Hamlet, N. C.
Alexander, Theron .....Savannah, Ga.

Alford, William Ernest, ΠΚΑ ..Wilmington, N. C.
Allen, Alec Boyd .....Charlotte, N. C.
Allen, Chet Hobson .....High Point, N. C
Ammons, Clifton Roosevelt ....Tillington, N. C.
Ammons, William John, ΣΧ .....Raleigh, N. C.
Anderson, John Raymond .....Tryon, N. C.

Arnette, Royal Adonis .....Richmond, Va.
Atkins, Guss Harward .....Middleburg, N. C.
Atwood, Albert Benton ....Winston-Salem, N. C.
Avera, Charles Allen .....Winston-Salem, N. C.
Aycock, Jake Wesley, Jr. .....Fremont, N. C.
Banks, Edward Everette .....Raleigh, N. C.

Banner, Bynum Bitting .....Wilkesboro, N. C.
Barker, James Millard, Jr. .....Norton, Va.
Barnes, Clifton Odell .....Lucama, N. C.
Barnes, Jack Walston .....Nashville, N. C.
Barnes, Neal Alexander .....Angier, N. C.
Barrett, James Passmore .....Charlotte, N. C.

Batchelor, Andrew Jackson .....Sharpsburg, N. C.
Batts, Edward Sidbury .....Rocky Point, N. C.
Baucom, John Robin, Jr. .....Raleigh, N. C.
Beach, Richard Creighton .....Raleigh, N. C.
Beal, Herbert Wayne, Jr. .....Burlington, N. C.
Bearden, Walter Churchill, Jr. ....Asheville, N. C.

Beasley, Willis Rea .....Louisburg, N. C.
Beck, Arthur Kenneth .....Salisbury, N. C.
Beck, Johnnie Kent .....Lexington, N. C.
Bell, Alfred Lamar .....Wilmington, N. C.
Bem, Jerome Piast .....Rio Piedras, Puerto Rico
Bender, Malcolm Franklin .....Pollocksville, N. C.

Bennett, Gerald Coy .....Raleigh, N. C.
Benson, James Robert, Jr. ..Wilmington, N. C.
Berner, William Edward .....Swannanoa, N. C.
Biggerstaff, Poyle Rinald .....Shelby, N. C.
Biggerstaff, Jack .....Bostic, N. C.
Biggs, Charles Grayson, Jr. .....Lillington, N. C.

Billheimer, Charles Stanley .....Arlington, Va.
Billings, Frank Anderson .....Dudley, N. C.
Bizzell, Norwood Council, Jr., ΚΣ, Goldsboro, N. C.
Blackmon, Julius Lemay .....Four Oaks, N. C.
Blackmon, William Martin .....Durham, N. C.
Blackwelder, Thomas Edward ....Concord, N. C.

Blalock, Ralph Jones, Jr. .....Charlotte, N. C.
Bland, McDonald .....Greenville, N. C.
Blanton, Joseph Edward .....Kannapolis, N. C.
Blanton, William McIllwaiwe ...Charlotte, N. C.
Bobbitt, Norman Edward .....Raleigh, N. C.
Boerner, Walter Francis ...Winston-Salem, N. C.

CLASS OF '53

Boles, Max Gerald Dean ....Hamptonville, N. C.
Bolick, Charles T., Jr., KΣ..Winston-Salem, N. C.
Bolick, John Koon .....Newton, N. C.
Bolton, Robert Pelham, Jr. ..Rocky Mount, N. C.
Booe, Brantley Cleveland ..Winston-Salem, N. C.
Booth, James Henry, Jr. .....Raleigh, N. C.

Boyette, Benjamin Gray .....Princeton, N. C.
Boyette, Jasper Jackson, Jr. .....Princeton, N. C.
Bradley, Raymond Richard .....Whitakers, N. C.
Brady, John Blake .....Rural Hall, N. C.
Bray, Joseph Lindsey .....Reidsville, N. C.
Brehm, Richard Heist, III, ΣAE ..Philadelphia, Pa.

Bremer, Hubert Emery .....New Bern, N. C.
Brinkley, Robert McCall .....Marion, N. C.
Britt, William Albert .....Orrum, N. C.
Brittain, Robert Willis .....Brevard, N. C.
Brock, Eldridge Whittford .....Raleigh, N. C.
Brooks, Jefferson Davis, III ...Washington, D. C.

Brooks, Robert Charles .....Oxford, N. C.
Broughton, Jesse Kirby .....Spencer, N. C.
Brower, Richard Hadley .....Pittsboro, N. C.
Brown, Benjamin Ha[illegible] .....Rockwell, N. C.
Brown, Emily Cather[illegible] ..Fayetteville, N. C.
Brown, Ralph Mil[illegible] .....High Point, N. C.

Brown, Robert Va[illegible] .....Zebulon, N. C.
Brown, Wesley [illegible] .....King, N. C.
Bryan, Clyde Milto[illegible] .....Raleigh, N. C.
Bryan, James Carlto[illegible] ..Rich Square, N. C.
Bryan, Ray Arthur [illegible] ....Goldsboro, N. C.
Bryant, Edgar Th[illegible] .....Stedman, N. C.

Buchanan, James Ram[illegible] ΣX .....Sylva, N. C.
Buckner, Raymond T[illegible] .....Belmont, N. C.
Buff, Glenn Allen .....Newton, N. C.
Buhler, Robert M[illegible] .....Graham, N. C.
Bumgarner, George [illegible] ...Wilkesboro, N. C.
Burke, Richard Grant .....Fredonia, N. Y.

Burns, William Curtis, ΦKT ....Atkinson, N. C.
Caddell, William Franklin, Jr. ..Aberdeen, N. C.
Caldwell, Levi Frank .....Hickory, N. C.
Calton, Aubrey Lolan, Jr. .....Lattimore, N. C.
Calton, Fitzhugh Lee, Jr. .....Bostic, N. C.
Cantrell, John Wesley .....Campobello, S. C.

Canup, Robert Lamont, Jr. .....Salisbury, N. C.
Carlson, Robert Frederick, ΠKA, Greensboro, N. C.
Cartret, Roosevelt .....Clarendon, N. C.
Carlyle, James Wilbur .....Whiteville, N. C.
Carr, Elam Carlton, Jr. .....Farmville, N. C.
Carrow, Guy E. .....Williamston, N. C.

Casey, James Earl .....Wallace, N. C.
Cashwell, Russell Gordon, Jr. ..Lumberton, N. C.
Castrodad, Santiago .....Guavama, Puerto Rico
Cates, Ernest Wilson .....Durham, N. C.
Cauble, James Lewis, Jr. .....Cliffside, N. C.
Caudle, Lester Clegg, Jr. .....Albemarle, N. C.

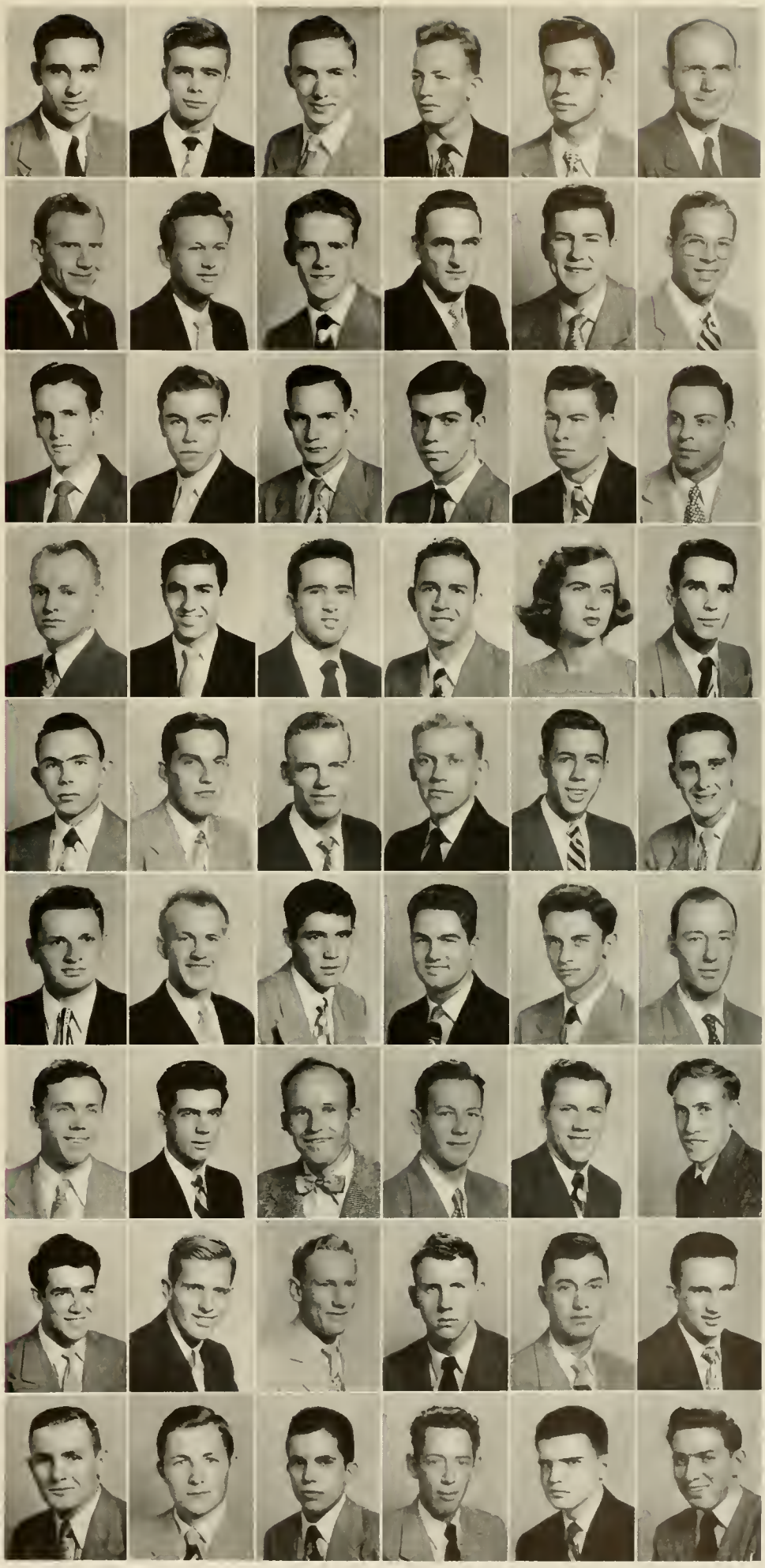

SOPHOMORES

Chandgie, Robert Herman .....Salisbury, N. C.
Chenoweth, Robert P. .....Weldon, N. C.
Christensen, Carl Viggo, ΣΝ ....Charlotte, N. C.
Cifuentes, Alfredo Torres .....Cienfuegos, Cuba
Clark, Raymond Leersy .....Swannanoa, N. C.
Clark, Robert Hewett .....Linwood, N. C.

Clement, Andrew Lee, ΣΧ .....Raleigh, N. C.
Clements, Morrison McKenney ..Newtown, Conn.
Cline, V. Otha, Jr. .....Shelby, N. C.
Coble, John Thomas .....Franklinville, N. C.
Cockerham, Bobby Lee .....State Road, N. C.
Cohen, Josef .....Tel-Aviv, Israel

Cohen, Julius .....Hickory, N. C.
Coile, Forrest Winfield, Jr. ....Hilton Village, Va.
Coleman, James Olin .....Asheville, N. C.
Coleman, John H. .....Spartanburg, S. C.
Collar, John Lind .....Austell, Ga.
Comer, Ralph Loyd .....Tryon, N. C.

Cook, James Bradford .....Monroe, N. C.
Cookson, John Edward .....Fall River, Mass.
Cool, Ralph Edwin .....Asheville, N. C.
Coppage, Roger Lee .....Brightwood, Va.
Corbett, Bernard Augustus, Jr. ..Wilmington, N. C.
Corbett, Kenneth M., Jr., ΣΦ ..Wilmington, N. C.

Coss, Jack Calvin .....Raleigh, N. C.
Cotten, Bruce Preston, ΣΝ .....Charlotte, N. C.
Covington, William Gates, Jr. ..Wadesboro, N. C.
Cox, Horace Roscoe .....Four Oaks, N. C.
Cox, William Howard, KA .....Asheboro, N. C.
Cozard, William Curtis, Jr. ...Charleston, W. Va.

Cranford, Young Royce .....Albemarle, N. C.
Crews, Vernon Vick .....Cornelius, N. C.
Crotts, Marcus Bowman .....Raleigh, N. C.
Crowell, Richards Alexander .....Enka, N. C.
Crutchfield, Douglas Milton, ΑΤΡ ..Madison, N. J.
Cunningham, John E., ΣΦΕ, Winston-Salem, N. C.

Currie, Joseph Ernest, Jr. ..Jackson Springs, N. C.
Dail, James Elmer .....Garner, N. C.
Daughety, Jimmie Cox .....Portsmouth, Va.
Davis, Alton Ray .....Pikeville, N. C.
Davis, Burton Neil, ΦΕΗ .....Raleigh, N. C.
Davis, Charles Richard ....Harker's Island, N. C.

Davis, Donald Earl .....Davis, N. C.
Davis, James Clayton .....Lavada, N. C.
Davis, John Oscar .....Raleigh, N. C.
Davis, William Joseph ...Winston-Salem, N. C.
Davis, William Victor .....Henton, N. C.
Day, Floyd Thomas .....Gastonia, N. C.

Dean, Baxter Guy .....Louisburg, N. C.
Dedmon, Eugene Alexander .....Shelby, N. C.
Dennis, Channie Roe, Jr. .....Burlington, N. C.
Descaro, Melvin Ray .....Peachland, N. C.
Devier, Richard Morgan, ΑΤΡ ..Harrisonburg, Va.
Dew, Paul Edward .....Bailey, N. C.

CLASS OF '53

Dixon, Clarence Franklin, Jr. ....Statesville, N. C.
Dixon, George Grady .....Ayden, N. C.
Dornseif, Albert Jacob, Jr., ΣΑΕ, Greensboro, N. C.
Dorsett, William Clay .....Efland, N. C.
Doughton, James H., Jr .....Charlotte, N. C.
Downs, William Wayne .....Lenoir, N. C.

Drake, William Jackson .....Raleigh, N. C.
Driggers, James Archie .....Fayetteville, N. C.
Dudley, Myles Franklyn .....Boynton Beach, Fla
Duffett, John Robert .....Louisburg, N. C.
Duhling, William Henry, Jr. ....Mt. Airy, N. C.
Dunagan, Frank Havard ....Rutherfordton, N. C.

Dungan, Warren Emmett .....Chester, W. Va.
Dunigan, Clyde James .....Burgaw, N. C.
Dunn, Claude Jack, Jr., ΑΓΡ .....Efland, N. C.
Dunn, Paul Edward .....Selma, N. C.
Dupree, Robert Henry .....Battleboro, N. C.
Dupree, Thomas E. .....Kinston, N. C.

Eason, Glenn Alfred .....Selma, N. C.
Eckard, Spurgeon Eugene .....Hickory, N. C.
Edwards, Hubert Nathaniel .....Chicod, N. C.
Endres, John Hub[illegible] .....Raleigh, N. C.
English, Joe Ray .....Ashford, N. C.
Epstein, Warren W[illegible], ΣΑΜ .....Brooklyn, N. Y.

Everett, James Da[illegible] .....Barium Springs, N. C.
Ferrell, George D[illegible] .....Durham, N. C.
Fillmore, Martina Carr .....Tarboro, N. C.
Fisher, Carl Holm[illegible] .....Kannapolis, N. C.
Fitzgerald, Lamon[illegible] .....Raleigh, N. C.
Flanagan, Jay Arch .....Farmville, N. C.

Fleming, Robert Henry, ΠΚΑ ..Greenville, N. C.
Foster, Floyd Houston .....Raleigh, N. C.
Foster, James Duke .....Buffin, N. C.
Foster, Tommy Franklin, Jr. .....Blanch, N. C.
Franklin, Richard Henry .....New York, N. Y.
Freeman, Eartle L[illegible] .....Lexington, N. C.

Freeze, Curtis .....Troutman, N. C.
Fulcher, William Ernest .....Leaksville, N. C.
Fulk, James Carson .....Pilot Mountain, N. C.
Gantt, Jack C. .....Newton, N. C.
Garman, James Douglas .....Reisterstown, Md.
Garner, Coyte Lee, ΣΠ .....Thomasville, N. C.

Garren, Harold Davis .....Raleigh, N. C.
Garris, Cameron Moulton .....Watha, N. C.
Garrison, Clyde McA., Jr., ΣΑΕ, High Point, N. C.
Garrison, Jim Carter, Jr. .....Asheville, N. C.
Garza, Jaime Raul .....Tamps, Mexico
Garza, Rene Hector .....Coahuila, Mexico

Gerrald, Coswell Ellis .....Lumberton, N. C.
Gibson, Robert Legrand .....Red Springs, N. C.
Gilkey, John Millard .....Marion, N. C.
Gilliam, Henry Cornelius, Jr. ....Sanford, N. C.
Gilliam, James Dabney, ΑΧΑ, Rocky Mount, N. C.
Gluck, Morton Chester, ΣΑΜ ...New York, N. Y.

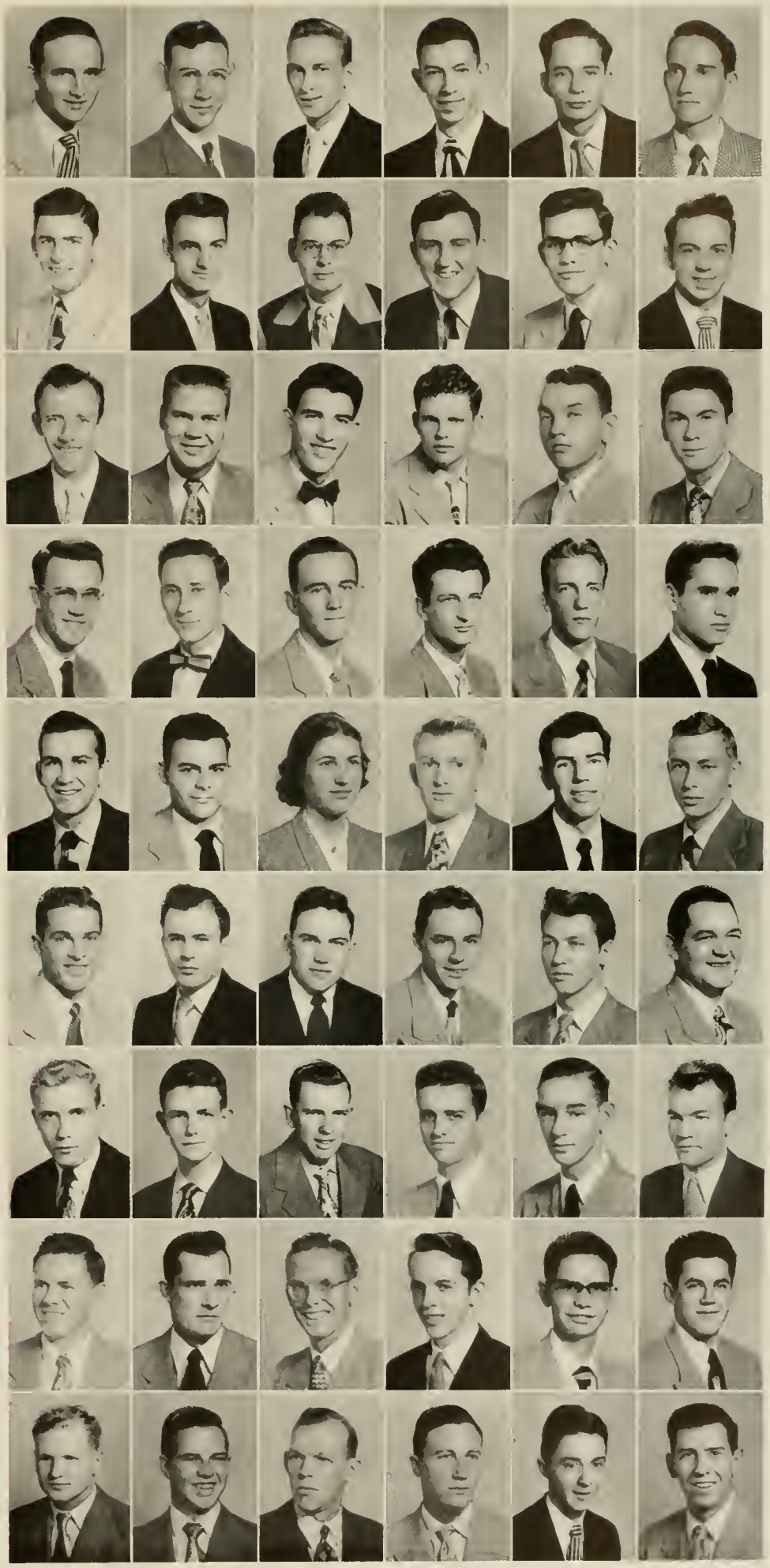

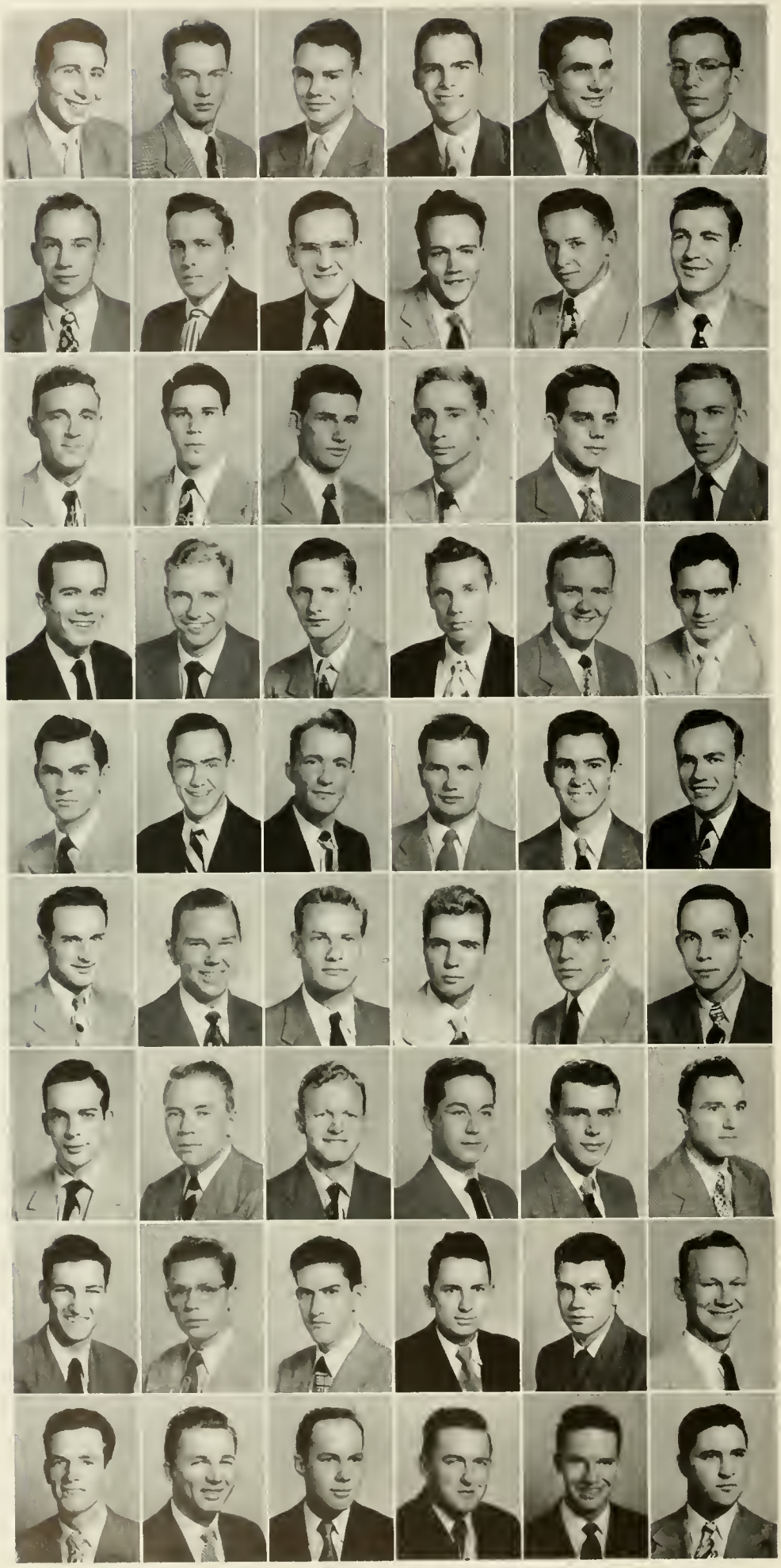

SOPHOMORES

Gold, Neil Bernard .....Brooklyn, N. Y.
Goldston, Jimmy William .....Raleigh, N. C.
Goode, Cecil Conway, Jr. ..Boiling Springs, N. C.
Goode, Franklyn Clayton, ΣN .....Kenosha, Wis.
Goode, Richard Whitfield ....Mount Olive, N. C.
Goslen, Maxwell Boner .....Kernersville, N. C.

Grant, Elvin Wright .....Goldsboro, N. C.
Grant, Frank Raymond .....Charlotte, N. C.
Grantham, John Maultsby .....Fairmont, N. C.
Green, Howard Ditmas, Jr. .....Brooklyn, N. Y.
Greenberger, Robert Edward ...Morristown, N. J.
Greene, Gary York .....Bostic, N. C.

Griffin, Malcolm Lasseter, Jr. ....Fernandina, Fla.
Griswold, William Shepard, ΣAE..Durham, N. C.
Guy, Edward Douglass, Jr. .....Lake Worth, Fla.
Hamilton, Leon Eldridge .....Lumberton, N. C.
Hansen, Alwin Thomas .....Asheville, N. C.
Hardy, William Keith, ΣX ....Snow Hill, N. C.

Hargett, Zeb E., ΣΦE .....Charlotte, N. C.
Harrell, Jesse Worsley, Jr. ..Roanoke Rapids, N. C.
Harrington, Ben D., AΠΦ ..Puquay Springs, N. C.
Harrington, George Faulkner ...Peachland, N. C.
Harris, Henry Laton, Jr. .....Galax, Va.
Harris, Henry Moss .....Asheville, N. C.

Harris, Ralph Gene, ΣX .....Burlington, N. C.
Harris, William Coleman, Jr. ..South Orange, N. J.
Hartsell, Robert Stevenson .....Concord, N. C.
Harward, Johnny Briggs .....Norwood, N. C.
Hasbrouck, Charles Booth .....Bladenboro, N. C.
Hawkins, Byron Kenneth .....Rockingham, N. C.

Hawley, Charles Homer .....Godwin, N. C.
Hawley, William Oates .....Goldsboro, N. C.
Haynes, Edwin Page .....Raleigh, N. C.
Hayward, Robert DeB., ΦΚΨ ..Mount Gilead, N. C.
Haywood, James Edward .....Ulah, N. C.
Haywood, Kenneth Bryce .....Ulah, N. C.

Hayworth, R. H., Jr., ΣAE ...High Point, N. C.
Hayworth, R. W., Jr., ΔΧΔ ...High Point, N. C.
Hearn, Robert Lee, Jr. .....Rocky Mount, N. C.
Hefner, Ira Sawson, Jr. .....Statesville, N. C.
Heilig, Harry Brown, Jr. .....Salisbury, N. C.
Henderson, Alton Clay .....Portsmouth, Va.

Henderson, Otis Haywood, Jr., ΣX, Graham, N. C.
Hendricks, Paul M., Jr. .....Greensboro, N. C.
Hernandez, Kenneth Donald .....Havana, Cuba
Herring, David Coward .....LaGrange, N. C.
Herther, John Clarence .....Fayetteville, N. C.
Hester, Jerry Looper, ΣAE ....High Point, N. C.

Hickey, Richard Patrick .....Fernandina, Fla.
Hicks, Alphonso, Jr. .....Rocky Mount, N. C.
Hill, Edward Gray .....Lexington, N. C.
Hill, Robert Clarence .....Youngsville, N. C.
Hines, Leslie D., Jr., KA ..Roanoke Rapids, N. C.
Hines, Robert Winfred .....Spindale, N. C.

CLASS OF '53

Hodges, Evelyn Gladys .....Winterville, N. C.
Hodges, Harry Skinner, Jr. ...Washington, N. C.
Hodgin, Horace Calvin ...Guilford College, N. C.
Hoffman, Donald George .....Ridgewood, N. J.
Hoffmann, Otto .....Germany
Holland, Burke Elmo, Jr. .....Portsmouth, Va.

Holmes, Malcolm Lamb, Jr., ΑΓΡ, Oak Ridge, Tenn.
Holt, John Ray .....Old Fort, N. C.
Horton, Walte George, Jr. .....Charlotte, N. C.
Howard, Philip Henry .....Bryn Athyn, Pa.
Howard, Thomas Clifton .....Davidson, N. C.
Hollowell, Zeno Greene, Jr. ....Goldsboro, N. C.

Howes, Lebert Andre .....Selma, N. C.
Hoyle, Durham Paschal .....Forest City, N. C.
Hubbard, Billie Charles .....Pascagoula, Miss.
Hudson, Elwood O. .....Turkey, N. C.
Hunter, John Kenneth .....Pilot Mountain, N. C.
Hutchins, William Paul .....Durham, N. C.

Hux, Pentley Novarro, ΘΧ, Roanoke Rapids, N. C.
Hyams, Arthur Richard .....Forest Hills, N. Y.
Jabro, Salim Hanna .....Telkaif, Iraq
Jackson, Charles Theodore, ΣΝ ..Asheville, N. C.
Jackson, Cornelius Lamb, Jr. Elizabeth City, N. C.
Jacobs, Tom Landon .....Raleigh, N. C.

James, Robert Deal .....Raleigh, N. C.
Jarrett, Donald Ray .....Asheville, N. C.
Jenkins, Glenn Claudius, Jr. .....Raleigh, N. C.
Jenkins, Samuel Forest, Jr. .....Oxford, N. C.
Jeter, Robert Lee .....Aulander, N. C.
Johnson, Billy Graydon .....Roxboro, N. C.

Johnson, Chalmers Columbus, Jr...Gastonia, N. C.
Johnson, Gene William ...Winston-Salem, N. C.
Johnson, Herman Rudolph ...Spring Hope, N. C.
Johnson, Robert Henry .....Siler City, N. C.
Johnson, Thomas Ruffin, Jr. ΣΠ, Greenville, S. C.
Johnson, William Jasper ...Scotland Neck, N. C.

Jolly, James Luther .....Creedmoor, N. C.
Jones, Dale Stratton, ΣΦΕ .....Leesburg, Fla.
Jones, Elvin Ray .....Greenville, N. C.
Jones, Frederick Bascomb ..Hendersonville, N. C.
Jones, Horace Creighton .....Raleigh, N. C.
Jones, John Walter .....Stratford, N. C.

Jones, Ronald Edwin .....Raleigh, N. C.
Joseph, Fred Thomas .....Greensboro, N. C.
Keith, Richard Karl .....Covington, Va.
Kemp, John Redd, Jr. .....Buena Vista, Va.
Kennedy, William Randle .....Fayetteville, N. C.
Kennette, Richard Heath, ΣΠ ...Plainfield, N. J.

Ketner, Calvin Leroy .....Burlington, N. C.
Kimmel, Bobby Milton ...Kings Mountain, N. C.
King, Charles Sylvester .....Statesville, N. C.
Kirk, Eugene Wilson .....Aberdeen, N. C.
Kirkland, Benjamin Eagles .....Tarboro, N. C.
Klepesch, Philip Harold .....Newark, N. J.

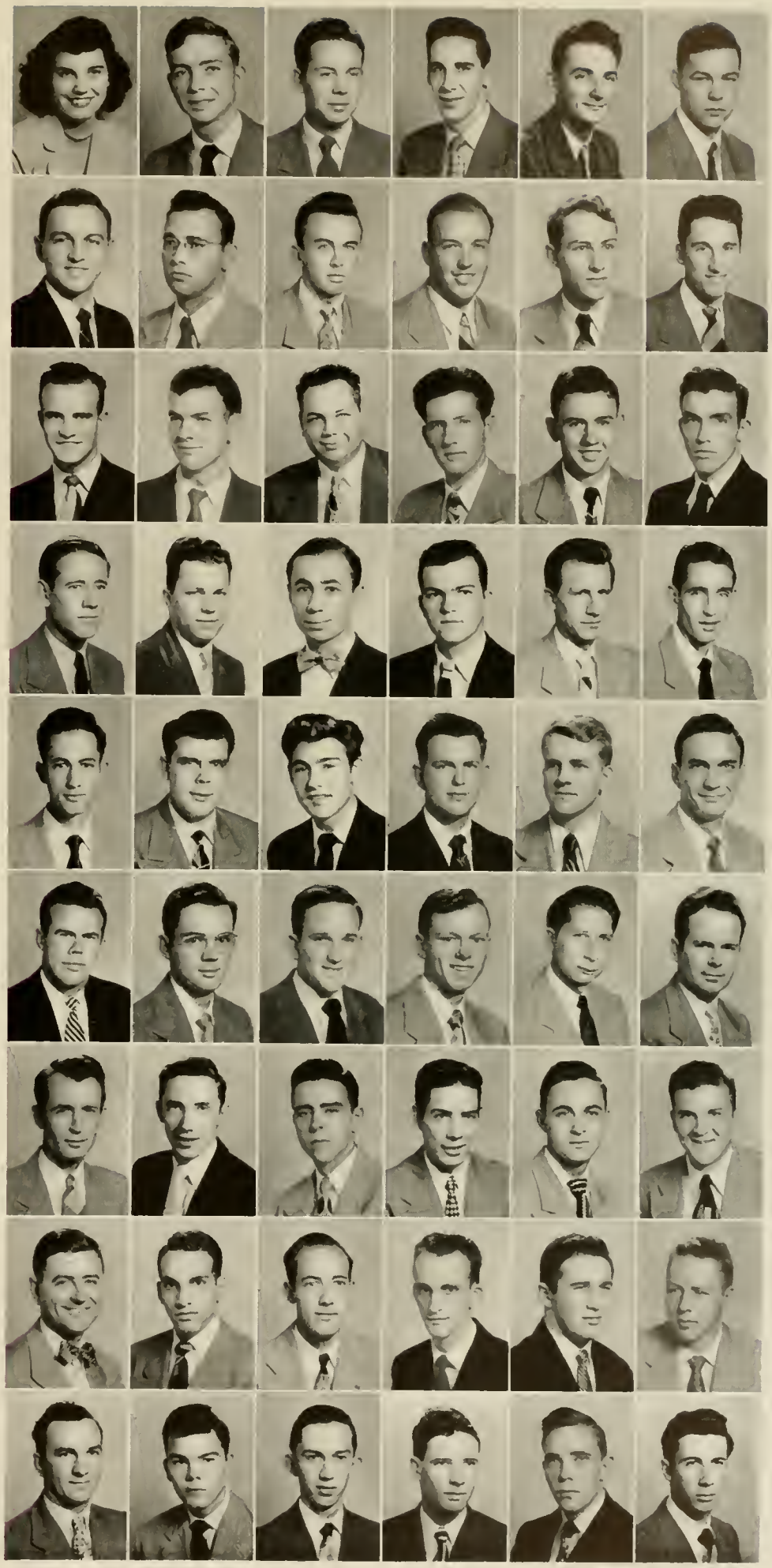

SOPHOMORES

Kline, Donald Hasbrouck .....Asheville, N. C.
Knowles, Ralph Lewis .....Cleveland, Ohio
Koch, David, ΦΕΗ .....Raleigh, N. C.
Kornegay, Ervin Thaddeus .....Albertson, N. C.
Kragas, Kare Marius .....Oslo, Norway
Kub, James Henry .....Milwaukee, Wis.

Lamm, William Silas .....Lucama, N. C.
Lane, Edward Benson, Jr. .....Morganton, N. C.
Lane, Joseph T. .....Tabor City, N. C.
Langley, Walter Raleigh, Jr. ....Greenville, N. C.
Lanier, Albert Barnes, Jr. .....Rose Hill, N. C.
Lanier, Julian Everett .....Wilmington, N. C.

Lasater, Robert Edward .....Erwin, N. C.
Lashley, William H., Jr. .....Asheville, N. C.
Lasitter, Thomas T. .....Jacksonville, N. C.
Lattimore, Alfred H. .....Rutherfordton, N. C.
Laughter, Fred H. .....Salnda, N. C.
Laursen, Ernst Richard .....Swannanoa, N. C.

Lavner, Jules, ΣΑΜ .....Brooklyn, N. Y.
Leatherman, Hugh Kenneth .....Vale, N. C.
Lee, Donald Joe .....Wilmington, N. C.
Lee, Jack Robert .....Arapahoe, N. C.
Leonard, Curtis Adam, Jr. .....Lexington, N. C.
Lewis, David .....Rutherfordton, N. C.

Lindley, James Alfred .....Siler City, N. C.
Lindsay, Donald F. .....Rocky Mount, N. C.
Lloyd, Harold W. .....Jacksonville, N. C.
Lominack, Robert B., Jr. ΔΣΦ ...Raleigh, N. C.
Lowder, Jerry L. .....Albemarle, N. C.
Lowe, Harold Edward .....Archdale, N. C.

Lowenstein, Hugh P. .....Scarsdale, N. Y.
Lytton, Victor H. .....Long Island, N. C.
MacKinney, Arland Lee .....Hendersonville, N. C.
McAdams, John Fletcher .....Mebane, N. C.
McArthur, James K., ΠΚΑ .....Greensboro, N. C.
McBride, Arthur LaClair .....Steeling, Colo.

McDade, Jack H. .....Chapel Hill, N. C.
McDonald, Walter G. .....Mt. Pleasant, N. C.
McGee, Edwin H. .....Purlear, N. C.
McGee, Lawrence B. .....Winston-Salem, N. C.
McGee, William Clyde, Jr. ΤΚΕ..Concord, N. C.
McGougan, James D. .....Lumber Bridge, N. C.

McLamb, Robert C. .....Goldsboro, N. C.
McManus, Samuel .....Albemarle, N. C.
McMurray, Birch L. .....Rutherfordton, N. C.
Mabe, Donald W. .....Kernersville, N. C.
Mabry, Clyde B., Jr., AΓΡ .....Norwood, N. C.
Maguiness, William G. .....Burlington, N. C.

Maier, George P. .....Weldon, N. C.
Maness, Vernon E., Jr. .....Burlington, N. C.
Mangum, Fred A., Jr. .....Zebulon, N. C.
March, Clyde V., Jr., ΑΧΑ ..Rocky Mount, N. C.
Marshall, Henry Vance, Jr. ....Rural Hall, N. C.
Marshall, Marvin D. .....McCain, N. C.

CLASS OF '53

Martin, Devero .....Unaka, N. C.
Martin, Donald A., ΠΚΑ .....High Point, N. C.
Martin, Konklin J. .....Cramerton, N. C.
Martin, William S. .....Harmony, N. C.
Mason, Elijah F. .....Princeton, N. C.
Massenburg, Edward S. .....Raleigh, N. C.

Massengill, James R. .....Four Oaks, N. C.
Matkins, Harlin W. .....Gibsonville, N. C.
Mauney, Carl H. .....Kings Mountain, N. C.
Mayo, Robert G., Jr. .....Rocky Mount, N. C.
Mease, John C. .....Bethlehem, Pa.
Mehta, Suresh J. .....Bombay, India

Meletiou, Demetrios S. .....Greensboro, N. C.
Merrill, Harold E. .....Beaumont, Texas
Michal, Joseph L. .....Waynesville, N. C.
Miles, George T., Jr. .....Newsoms, Va.
Miller, Billy Spencer .....Boonville, N. C.
Miller, Frank C. .....Mount Airy, N. C.

Miller, John S., Jr. .....Charlotte, N. C.
Miller, Larry G. .....Yadkinville, N. C.
Miller, William L. .....Statesville, N. C.
Mintzer, Stuart M., ΣΑΜ .....Brooklyn, N. Y.
Misenheimer, Jack [illegible] .....Salisbury, N. C.
Mitchell, Henry D. .....Asheville, N. C.

Mooney, Hubert, [illegible] .....Rougemont, N. C.
Moore, David Pa[illegible] .....Wallace, N. C.
Moore, Joe T. .....Belmont, N. C.
Moore, Nathanial [illegible] Jr. ..Washington, N. C.
Moore, Robert Law[illegible] .....Statesville, N. C.
Moore, Sheppard [illegible] .....New Bern, N. C.

Moose, Lathan T[illegible] .....Statesville, N. C.
Morgan, Billy Francis [illegible] Ocean Drive Beach, S. C.
Morgan, Samuel De[illegible] .....Marion, N. C.
Morton, Harry Joh[illegible] .....Salisbury, N. C.
Morton, Winslow [illegible] .....Washington, N. C.
Moser, Harry Wad[illegible] Jr., ΣΦΕ ....Raleigh, N. C.

Murray, Jack Thomas .....Durham, N. C.
Myers, Paul Tilton .....Hoffman, N. C.
Nakayama, Morris K. .....Honolulu, T. H.
Nemec, James Greve .....Dowers Grove, Ill.
Newton, Ed Cranmer, Jr. .....Southport, N. C.
Noble, Walter Barnes, Jr. .....Charlotte, N. C.

Norman, James Martin, III .....Leaksville, N. C.
Norwood, Hart Lanneau .....Raleigh, N. C.
Obaidi, Radhi H. .....Al-Hindyia, Iraq
O'Bryant, Charles Lewis, Jr. ....Reidsville, N. C.
O'Connor, Harry Joseph .....Greensboro, N. C.
O'Connor, Robert E. .....Forest City, N. C.

Oerter, Neil Frederick ....Winston-Salem, N. C.
Osborne, Charles Mason .....Brevard, N. C.
Otstot, Roger Sherman .....Raleigh, N. C.
Outland, Vincent C. .....Rich Square, N. C.
Outlaw, Jennings Carol .....Raleigh, N. C.
Owens, Daniel Kenyon .....Greenville, N. C.

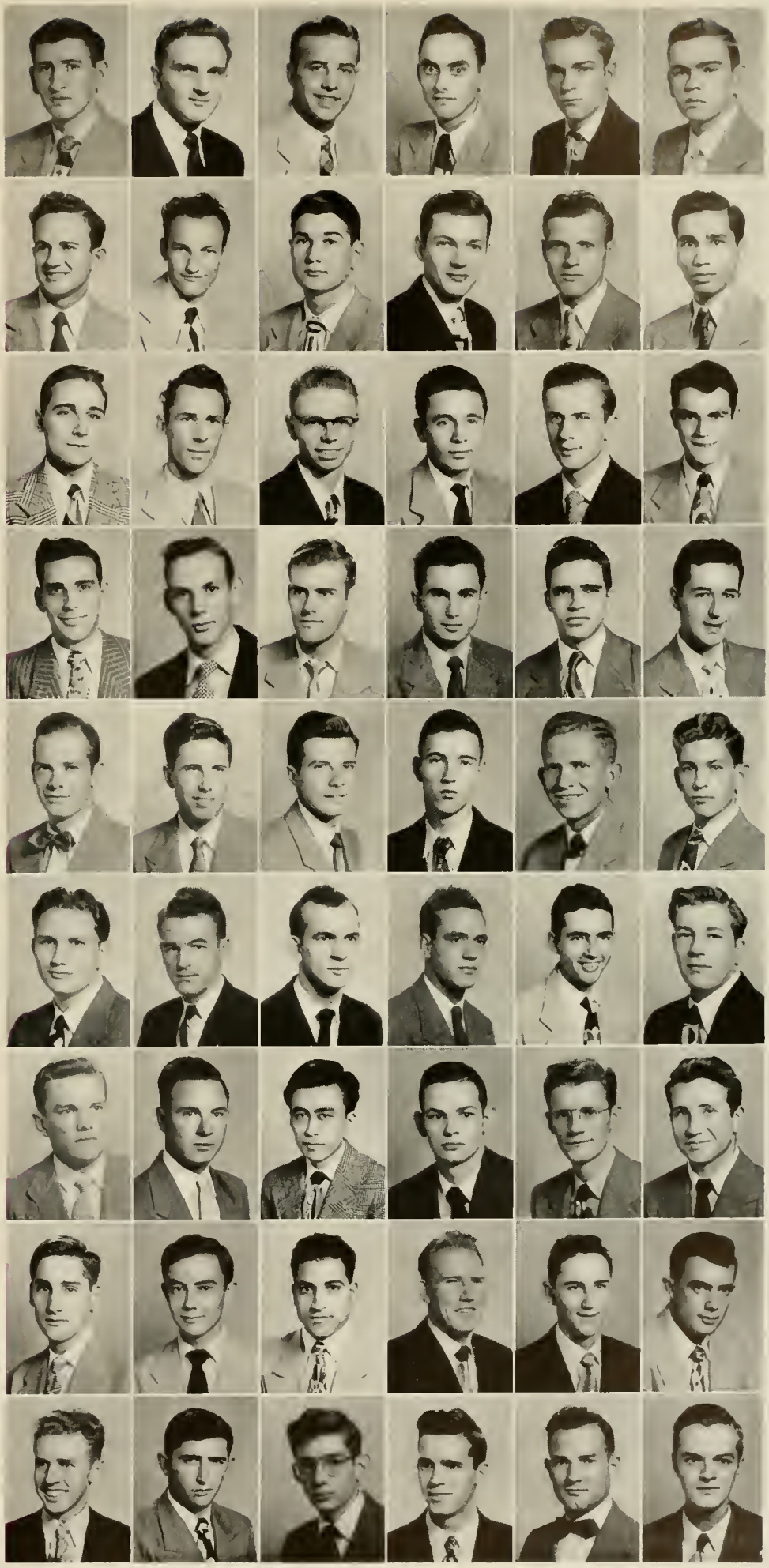

SOPHOMORES

Owens, David Lynwood ....Walstonburg, N. C.
Owen, Garland Benjamin .....Morganton, N. C.
Page, Joel Lawrence, Jr. .....Raleigh, N. C.
Palaznelos, Adolfo .....Mexico City, Mexico
Parker, Hugh Lowder .....Charlotte, N. C.
Parker, Robert Carlton .....Benson, N. C.

Parks, Willie Nathan .....Portsmouth, Va.
Paschal, Lawrence W., Jr. ..Winston-Salem, N. C.
Penland, Raymond Lewis .....Franklin, N. C.
Perry, John Ethwell R. .....Gatesville, N. C.
Perry, William Everett .....Raleigh, N. C.
Petty, Herbert Clinton, Jr. .....Archdale, N. C.

Philips, Chefeek Mickael, Jr. ..Wilmington, N. C.
Pierce, Thorne Dewey .....Lenoir, N. C.
Pitts, Charles Ray .....Charlotte, N. C.
Pitts, Richard Eugene .....Burlington, N. C.
Plummer, Ray Jackson .....Charlotte, N. C.
Poole, Hunter Alton .....Raleigh, N. C.

Poplin, Earl Secrest .....Indian Trail, N. C.
Poplin, Willie Clifford .....Salisbury, N. C.
Powell, Douglas Lionel, ΣΠ .....Spencer, N. C.
Price, Carl Duncan .....Selma, N. C.
Primm, James Edward .....Raleigh, N. C.
Privette, Robert Lee .....Zebulon, N. C.

Purvis, James Leon, ΣΠ .....Whitakers, N. C.
Quickel, Richard Lewis, Jr. .....Charlotte, N. C.
Ramseur, Henry McKee, II .....Morganton, N. C.
Ramsey, Bobby Benjamin .....Shelby, N. C.
Ratchford, James Robert .....Brevard, N. C.
Rawls, Douglas Lawrence .....Aulander, N. C.

Reaves, Albert Louie .....Roanoke Rapids, N. C.
Reaves, Charlie E. .....Warsaw, N. C.
Reeves, John Thomas .....Pilot Mountain, N. C.
Regan, Don D. .....Lexington, N. C.
Reim, Edwin John, ΦΧ .....Freeport, N. Y.
Reis, Calvin Joseph .....Allentown, Pa.

Ribelin, Charles Lewis .....Salisbury, N. C.
Ricks, Theophilus Edward .....Whitakers, N. C.
Ritchie, Wade Hampton, Jr. .....Concord, N. C.
Ritsch, Robert Adams, ΣΠ .....Covington, N. C.
Rizoti, Edward, Jr. .....Sparta, N. C.
Roberson, Richard Johnson ..Winston-Salem, N. C.

Roberts, David Bullock .....Cameron, N. C.
Robinson, Charles P., Jr., ΣΑΕ ..Wadesboro, N. C.
Robinson, Mendel Leno, Jr. ....Paw Creek, N. C.
Roddey, Sidney Hope, Jr. .....Charlotte, N. C.
Rodgers, Davie Lee .....Thomasville, N. C.
Rogers, Hershal Evans ..Wrightsville Beach, N. C.

Rolnik, Philip .....Bogota, Colombia
Rose, David Jordan .....Greenville, N. C.
Rosenfeld, Robert Stanley ....Forest Hills, N. Y.
Ross, William Oettinger, ΣΧ ..Elizabeth City, N. C.
Rota, Gino Luis .....Lima, Peru
Rowe, George Samuel, Jr. .....Newton, N. C.

CLASS OF '53

Royal, Joseph Edward .....Clinton, N. C.
Rudolph, Albert .....Brooklyn, N. Y.
Rudser, John Leonard .....Fort Bragg, N. C.
Russell, Graden Jackson, ΣΦΕ ....Fletcher, N. C.
Sadler, Courtney Inez .....Littleton, N. C.
Sain, Samuel Kimbrough .....Cana, N. C.

Sampson, Shepard Clark ...Morehead City, N. C.
Satterwhite, Thomas Hilliard....Cleveland, N. C.
Sawyer, Walter Myers .....Belcross, N. C.
Scarborough, William Tally ....Harrisville, Miss.
Scott, George Lea, Jr. .....Milton, N. C.
Seymore, Stephen David, Jr. .....Sanford, N. C.

Shackelford, Ossie Taylor .....Hookerton, N. C.
Sharber, William Walston ..Elizabeth City, N. C.
Sharpe, Hardy Richard, Jr. ...Robbinsville, N. C.
Shek, Henry Leland .....Hong Kong, China
Shields, Kenneth Dwight .....Shelby, N. C.
Shuford, John Edison, Jr. .....Lincolnton, N. C.

Siderio, Spyridon Nicholas ....Greenville, N. C.
Siegel, Philip William .....Union City, N. J.
Simpson, John Alva .....Oxford, N. C.
Sinclair, John Thomas .....Raeford, N. C.
Sipfle, William Edward .....McCain, N. C.
Skinner, Edgar Durant, Jr. ..Rocky Mount, N. C.

Sligh, James Eric .....Darlington, S. C.
Smith, Banner [illegible] .....Charlotte, N. C.
Smith, John Wa[illegible] .....Albemarle, N. C.
Smith, Luther Gr[illegible] .....Raleigh, N. C.
Smith, Marvin [illegible] ....Rockingham, N. C.
Smith, Robert D[illegible] ....Kernersville, N. C.

Smith, Thomas H[illegible] Jr. ..Rocky Mount, N. C.
Smith, William Ma[illegible] ....Rutherfordton, N. C.
Smithwick, John W[illegible] II ....Smithfield, N. C.
Smyre, Harold Eu[illegible] .....Hickory, N. C.
Snipe, Royce Les[illegible] .....Princeton, N. C.
Snow, Caleb Jack[illegible] .....Mt. Airy, N. C.

Soling, Franklin Maxwell, ΣΑΜ ....Bronx, N. Y.
Southerland, Charles R. .....Raleigh, N. C.
Sparks, Marvin Randolph ....Lynch Station, Va.
Spell, Norman L. .....Wallace, N. C.
Spence, William Neil, ΠΚΦ ....Overhills, N. C.
Spies, Harry John .....Cranford, N. J.

Sprain, Charles Edward, ΣΝ .....Kenosha, Wis.
Sprock, Howard Martin .....Charlotte, N. C.
Squires, Peyton Hubert, Jr. .....Clayton, N. C.
Stanley, Fletcher L. .....Albertson, N. C.
Steelman, Charles William .....Leicester, N. C.
Steinwect, Richard Stanley .....Ossining, N. Y.

Stinson, Walter Thomas .....Boonville, N. C.
Stock, Richard Martin H. .....Lumberton, N. C.
Stokes, John William .....Raleigh, N. C.
Stough, Frank Jackson, Jr. .....Albemarle, N. C.
Strassler, Jerome .....Brooklyn, N. Y.
Stroud, George Hugh .....Suffolk, Va.

SOPHOMORES

Sturtevant, Ralph Irving, Jr. . . Rocky Mount, N. C.
Styers, William Wesley . . . . . Gastonia, N. C.
Sunderland, William Irwin, ΣΠ . . . . . Ruxton, Md.
Talamas Talamas, Enrique . . . . . Saltillo, Mexico
Tanner, James Thomas, Jr. . . . . Elkpark, N. C.
Tarver, Donald Allen . . . . . Charlotte, N. C.

Taylor, Arthur William . . . . . Skyland, N. C.
Taylor, Jay Seth . . . . . Raleigh, N. C.
Taylor, Thomas Aaron . . . . . Landis, N. C.
Taylor, Wesley Stephen, Jr. . Winston-Salem, N. C.
Tedder, Robert Fields . . . . . Whiteville, N. C.
Terrell, Otis William . . . . . Mebane, N. C.

Thomas, Evans George . . . . . Raleigh, N. C.
Thomas, Roy C. . . . . Statesville, N. C
Thompson, Donald Rogers . . . Elon College, N. C.
Thompson, James Robert . . . . . Gulfport, Miss.
Thore, William Franklin . . . . . Boonville, N. C
Thrash, Thomas Lee . . . . . Asheville, N. C

Thurman, Maxwell Reid . . . . . High Point, N. C.
Tilson, Bryson Hugh, Jr. . . . . Mars Hill, N. C.
Tippett, James Talbot . . . . . Oxford, N. C.
Todd, Malcolm Arrington . . . . . Roxboro, N. C.
Toto-villa, Jaime . . . . . Medellin, Colombia
Travis, Jehu Benjamin . . . . . Apex, N. C.

Trawick, James Richard . . . . . Wilmington, N. C.
Trollinger, Joseph William, ΣΧ . . Burlington, N. C.
Trulove, Thomas Arthur, Jr. . . Greensboro, N. C.
Tucker, George Marion . . . . . Monroe, N. C.
Tucker, Harry Hauser . . . . . Winston-Salem, N. C.
Tucker, James Calvin . . . . . Monroe, N. C.

Turvey, Frank Phillip, Jr. . . . . Charlotte, N. C.
Uribe, Luis Guillermo . . . . . Medellin, Colombia
Uzzle, William Taylor, Jr. . . . . Raleigh, N. C.
Vance, John David . . . . . Williamsport, Pa.
Via, James Edward . . . . . Goldsboro, N. C.
Villa, Gilberto . . . . . Medellin, Colombia

Vitale, Vincent, Jr. . . . . Burlington, N. C.
Von Canon, Jacob Fred . . . . . Banner Elk, N. C.
Walker, Raymond Bennett . . . . . Pelham, N. C.
Wallace, Charles Allen . . . . . Goldsboro, N. C.
Wampler, Bernard Campbell, KA . . . . . Galax, Va.
Ward, Benjamin Thomas, ΦΚΑ, Greensboro, N. C.

Warren, Alva Gene . . . . . Charlotte, N. C.
Warren, Rufus Hawkins . . . . . Roseboro, N. C.
Watkins, Joseph Clyde, Jr., Black Mountain, N. C.
Watson, Bobby Lee . . . . . Rural Hall, N. C.
Watson, Claude Lee, Jr. . . Winston-Salem, N. C.
Weaver, Billy Stanford . . . . . Lillington, N. C.

Webb, Glenn Tazewell . . . . . Salisbury, N. C.
Weeks, Lloyd Deems . . . . . Clinton, N. C.
Weiv, Walter Raymond, Jr. . Winston-Salem, N. C.
Wells, Howard Alonzo . . . Winston-Salem, N. C.
Wessell, John Charles . . . . . Hallsboro, N. C.
West, Joseph Aaron . . . . . Warsaw, N. C.

CLASS OF '53

Wheless, James Harris .....Louisburg, N. C.
White, Jack Carson .....High Point, N. C.
White, James Alexander .....Charlotte, N. C.
Wickham, Raymond Lee .....Tarboro, N. C.
Wilkes, Gordon Edward .....Wilmington, N. C.
Willard, Van Dale .....Winston-Salem, N. C.

Williams, John Robert .....Monroe, N. C.
Williams, Norman .....Beulaville, N. C.
Williams, William Montgomery ..Charlotte, N. C.
Williamson, Wiley Thomas .....Sims, N. C.
Williford, Harold D., Jr. .....Godwin, N. C.
Willis, Gene .....Raleigh, N. C.

Willis, Giles Whitehurst, Jr.....Gloucester, N. C.
Wilson, Benjamin Franklin .....Mebane, N. C.
Winchester, James William .....Wendell, N. C.
Winecoff, William Luther .....Raleigh, N. C.
Withers, Clifton Cameron, ΣΠ..Kannapolis, N. C.
Woodard, Bruce Henry .....Spring Hope, N. C.

Woody, Garland O. .....Bryson City, N. C.
Wooten, William Edward ..Winston-Salem, N. C.
Wyatt, William Richard .....Winston-Salem, N. C.
Yaltir, Ali Sureya .....Ceyhan, Turkey
Yates, Wilborne Truby .....Apex, N. C.
Young, Clyde Thomas .....Carrboro, N. C.

Young, Gaither Gerald .....Ivy, N. C.
Young, Lawrence Eugene .....Lexington, N. C.
Yow, Richard Charles .....Southern Pines, N. C.
Zimmerman, Charles Edwin, Jr. ....S. Enola, Pa.
Knight, R. J. .....Garner, N. C.

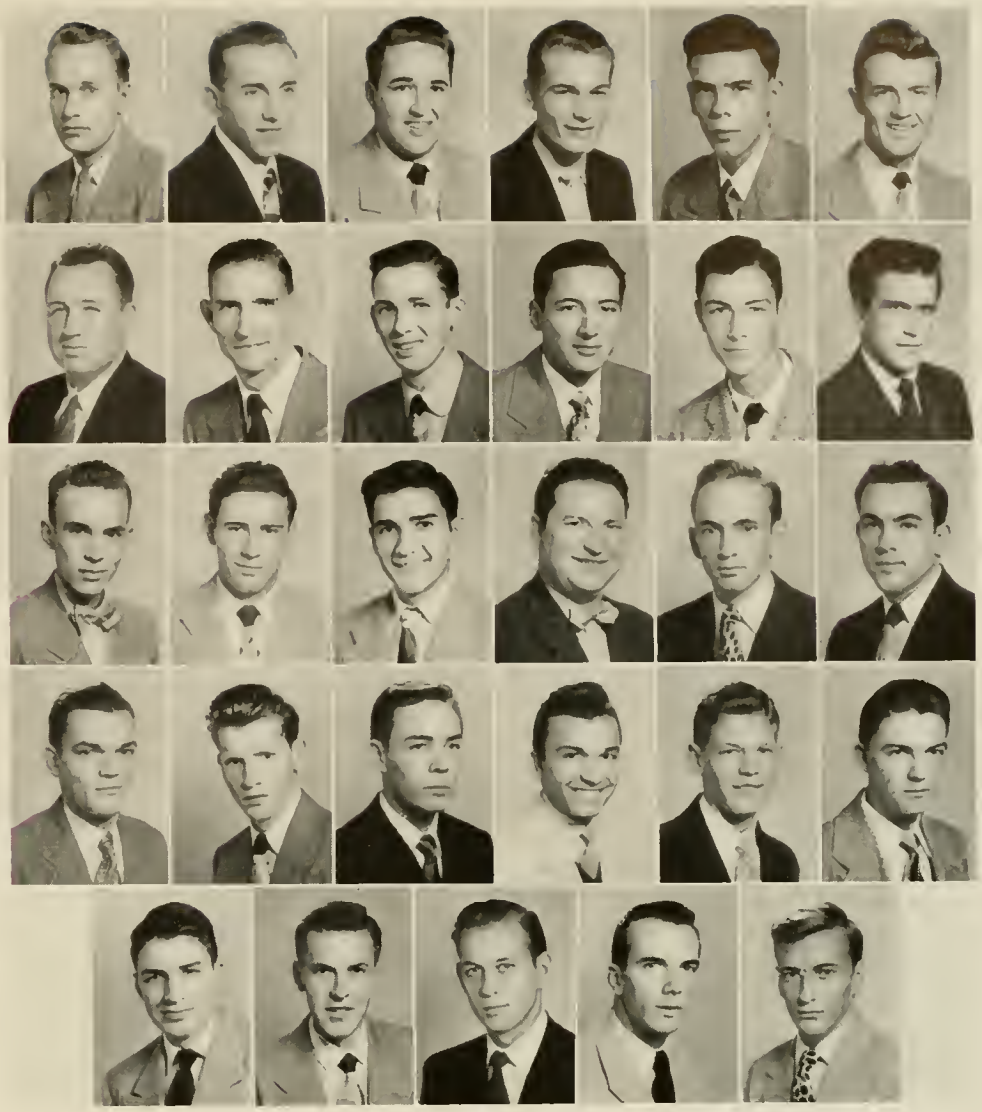

Sophomore Leadership Fraternity

Jack E. McCormick ..... *President*

Wesley Doggett ..... *Vice-President*

Edward T. Hollowell ..... *Secretary-Treasurer*

Lyndon O. Sikes ..... *Corresponding Secretary*

Linzy E. Boyles
Jefferson D. Brooks, III
Victor A. Bubas
Charles Buie
William Carpenter
Noah Carroll
Charles B. Culp
Wells Denyes
Wesley Doggett
Clyde Garrison, Jr.
Morton C. Gluck
John C. Harralson
Edward T. Hollowell
Eugene Jeffords
Ross Lampe
David M. Lambert
Jack E. McCormick
Birch L. McMurray
Devero Martin
Henry S. Odom
Vincent C. Outland
Richard E. Pitts
Antony Romanowsky
Harvey Scheviak
Ralph Scott
Lyndon O. Sikes
Maxwell R. Thurman
John Umberger
Benjamin Ward
Rufus H. Warren
William M. Williams
Sanford E. Younts

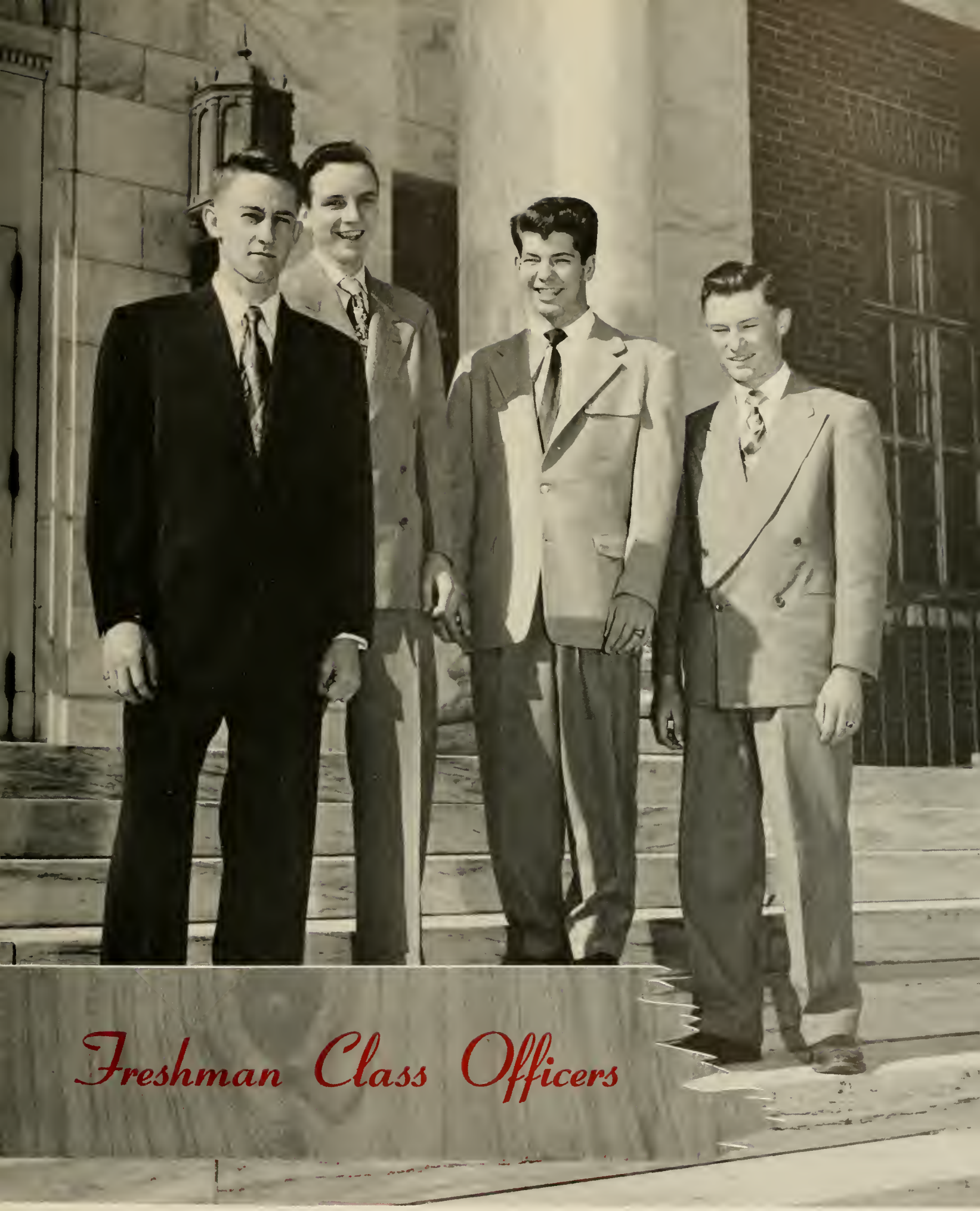

W. K. Collins
Treasurer

R. S. Vail, Jr.
Secretary

Jesse Capel
President

J. S. Daughtery
Vice-President

FRESHMEN

Adams, Albert Louis, Jr. ..... Southern Pines, N. C.
Adams, Dewey Allen ..... Bunnlevel, N. C.
Adams, Nathan Russell ..... Smithfield, N. C.
Adcock, Burley Benton ..... Virgilina, Va.
Adkins, Rorer James, Jr. ..... Draper, N. C.
Allen, Billy Eugene ..... Kings Mountain, N. C.
Allen, William Jackson ..... Hamptonville, N. C.

Alligood, Bruce Tyndall, Jr. ..... Washington, N. C.
Alspaugh, James Bernard ..... Winston-Salem, N. C.
Anderson, Roland Fitzhugh ..... Mount Airy, N. C.
Angell, Tilden Madison ..... Mocksville, N. C.
Arata, Paul Francis ..... Lancaster, Pa.
Armstrong, Neil Bennett ..... New Bern, N. C.
Ashley, Carlton William ..... Roxboro, N. C.

Atwell, Johnny Kermit ..... China Grove, N. C.
Austin, Richard Porter ..... Monroe, N. C.
Ayers, David Taylor ..... Raleigh, N. C.
Bailey, R. L. ..... Burnsville, N. C.
Baird, James Rex ..... Morganton, N. C.
Baker, Vernon Glenwood, Jr. ..... Colerain, N. C.
Ball, Richard Lea ..... Lenoir, N. C.

Ballance, William Alton ..... Fremont, N. C.
Barnes, Dennis Jefferson ..... Hope Mills, N. C.
Barnes, Gerald Thomas ..... Charlotte, N. C.
Barnes, John Max ..... Trinity, N. C.
Barnes, Walter Herbert ..... Taylorsville, N. C.
Barnhardt, Craig L., Jr. ..... New Bern, N. C.
Barofsky, Norman ..... Brooklyn, N. Y.

Bateman, Clive Anthony ..... Greensboro, N. C.
Batten, Gordon R[illegible] ..... Chadbourn, N. C.
Baugh, Philip Jack[illegible] ..... Charlotte, N. C.
Baxter, Harvey Joe ..... Kannapolis, N. C.
Beachem, Cedric Duane ..... Beaufort, N. C.
Beal, Raymond Henry ..... Durham, N. C.
Beal, Tull Norman ..... Sanford, N. C.

Beam, Roland Hedgepeth ..... Charlotte, N. C.
Bell, David Dixon, Jr. ..... New York, N. Y.
Bennett, Floyd Richard ..... Raleigh, N. C.
Bennett, Thomas Lyndon ..... Chattanooga, Tenn.
Bennett, William Roy, Jr. ..... Winston-Salem, N. C.
Benning, George William ..... Fayetteville, N. C.
Benton, James Rufus ..... Chadbourn, N. C.

Berezny, Peter ..... Riverhead, N. Y.
Berryhill, Carl Mack ..... Charlotte, N. C.
Billingsley, William Eugene ..... Hamlet, N. C.
Blackwell, Billy Adron ..... Graham, N. C.
Blake, Samuel Ralph ..... Candor, N. C.
Blalock, David Avery, Jr. ..... Bunnlevel, N. C.
Blizard, Warren Emery ..... Charlotte, N. C.

Boger, Churchill Shupert, Jr. ..... Charlotte, N. C.
Bollinger, John Henry ..... Salisbury, N. C.
Bond, John Sheppard ..... Jackson Heights, N. Y.
Boseman, Bobby Parrish ..... Rocky Mount, N. C.
Boyd, Chester Richard ..... Raleigh, N. C.
Boykin, Richmond Thomas, Jr. ..... Raleigh, N. C.
Royles, Van ..... High Point, N. C.

Bradley, Roger Junie, Jr. ..... Sanford, N. C.
Bradsher, Shanks Merritt, Jr. ..... Durham, N. C.
Brannan, George Wyatt ..... Dunn, N. C.
Branson, Charles Edwin ..... Thomasville, N. C.
Braswell, Albert Hurley ..... Comfort, N. C.
Bridges, Marvin David ..... Ramseur, N. C.
Brigham, John Royster ..... Raleigh, N. C.

Brooker, Robert Allen ..... New York, N. Y
Broughton, Delbert Milton ..... Mt. Holly, N. C.
Brown, Aron Rexton ..... Hamptonville, N. C.
Brown, David ..... Long Beach, N. Y.
Brown, Jerry Clifton ..... Rich Square, N. C.
Brown, Melvin O'Bryant ..... Jacksonville, N. C.
Brown, Ralph Franklin, Jr. ..... High Point, N. C.

CLASS OF '54

Bruce, Walter Edward, Jr. ..... Overhills, N. C.
Bryant, Herbert Matharis ..... Spring Hope, N. C.
Bullock, Charles Earl ..... Claundon, N. C.
Burgess, Talmadge Rudd ..... Henderson, N. C.
Burns, James Tilden ..... Atkinson, N. C.
Burns, William Elmo ..... Rome, Ga.
Butler, Gordon Lee ..... Andrews, N. C.

Bynum, William B. ..... Maysville, N. C.
Byrd, Charles R. ..... Greenville, S. C.
Byrd, Glenn Elton ..... Burlington, N. C.
Byrd, Jerry Bob ..... Greenville, S. C.
Carawan, Wilbur Gladstone ..... Swan Quarter, N. C.
Carpenter, Harvey Gene ..... Albemarle, N. C.
Carson, Cyrus Steele, Jr. ..... Bessemer City, N. C.

Carter, John Milford ..... Cramerton, N. C.
Carter, Kyle Eugene ..... Democrat, N. C.
Cashwell, James Edwin ..... Parkersburg, N. C.
Casler, Raymond Lynn ..... Teaneck, N. J.
Caslowitz, Arthur A. ..... Woonsocket, R. I.
Casstevens, George Hubert ..... Yadkinville, N. C.
Castro, Adrian Gonzalez ..... San Jose, Costa Rico

Champion, James Earl ..... Raleigh, N. C.
Chappell, Ronald Norflett ..... Potecasi, N. C.
Cheek, Lloyd ..... Gibsonville, N. C.
Childress, Jack Donald ..... Mt. Airy, N. C.
Ciliberti, Viti A. ..... Olive Bridge, N. Y.
Clark, MacDoffie ..... Candor, N. C.
Clement, John Marshall ..... Raleigh, N. C.

Cline, Gene Nolen ..... Concord, N. C.
Coble, John H. ..... Laurinburg, N. C.
Cody, David Emmett ..... Hickory, N. C.
Coggins, Leroy ..... Thomasville, N. C.
Collett, John Jerome, Jr. ..... Thomasville, N. C.
Collins, Douglas Bryant ..... Charlotte, N. C.
Collins, William Kerr ..... Henderson, N. C.

Cone, Paul Bobby ..... Middlesex, N. C.
Congleton, Roy Elsworth ..... Chadbourn, N. C.
Cooley, Thomas Floyd, Jr. ..... Elkin, N. C.
Cooper, Green Flavie, II ..... Charlotte, N. C.
Corbett, James Ernest, Jr. ..... Elizabeth City, N. C.
Corn, Cletus Leon ..... High Point, N. C.
Corriher, James Harvey ..... China Grove, N. C.

Corwin, Donald Eugene ..... Spencer, N. C.
Cottingham, Bromo Thomas, Jr. ..... Fayetteville, N. C.
Coulter, Kenneth Raymond ..... Arden, N. C.
Council, Willis Aubrey ..... White Oak, N. C.
Cox, James Allen ..... Tabor City, N. C.
Cox, William Henry ..... Erlanger, N. C.
Coyner, Robert Willis ..... Winston Salem, N. C.

Crabtree, Bobby Wayne ..... Chapel Hill, N. C.
Craig, Alexander Russell ..... White Plains, N. Y.
Critcher, Howard Judson ..... Oxford, N. C.
Crockford, Richard Hallas, Jr. ..... Charlotte, N. C.
Croom, John Henry ..... Fayetteville, N. C.
Crosby, John Stephen ..... Fort Bragg, N. C.
Cross, John Watson, Jr. ..... Elizabethtown, N. C.

Crotts, Druid Lohr ..... Lexington, N. C.
Crow, Marvin Boyd ..... Lexington, N. C.
Crummer, Robert Richard ..... Aldan, Pa.
Currence, George Robert ..... Gastonia, N. C.
Curtis, Willie Rogers ..... Otto, N. C.
Dashiell, Robert Dale ..... Salisburg, Md.
Daughtry, Corbitt Freeman ..... Clinton, N. C.

Daughtry, Jackie Shaw ..... Mount Olive, N. C.
Davenport, Carlton Alderman, Jr. ..... Hertford, N. C.
Davidson, Joe Harvey ..... Hickory, N. C.
Davis, Frank ..... Bryson City, N. C.
Davis, Norton Robert ..... Elizabethtown, N. C.
Dawkins, John Earl, Jr. ..... Mt. Gilead, N. C.
Dawsey, Lynn Wagner ..... Kenmere, N. Y.

FRESHMEN

Deal, Marshall Wayne ..... Raleigh, N. C.
DeBrult, William Jackson ..... Cramerton, N. C.
Deitrick, Ralph Eckley ..... Winston Salem, N. C.
Deyton, John Reynolds ..... Kannapolis, N. C.
Dickerson, James Wiley, Jr. ..... Southern Pines, N. C.
Dickey, Jerry Bland ..... Burlington, N. C.
Dolan, James Anthony ..... Smithfield, N. C.

Drum, Renn, Jr. ..... Shelby, N. C.
Drummond, Fred Owings, Jr. ..... Kannapolis, N. C.
Duggins, Russell Roger ..... Kernersville, N. C.
Duke, Guilford Plummer ..... Henderson, N. C.
Dula, William Alfred ..... Kipling, N. C.
Duncan, Ernest Clyde ..... New Bern, N. C.
Duncan, Richard Avery ..... Siler City, N. C.

Earle, William Nelson ..... Long Island, N. Y.
Earley, Freeman Edward ..... Raleigh, N. C.
Edwards, George Cleveland ..... Middlesex, N. C.
Edwards, John Robert ..... Rockingham, N. C.
Edwards, Kenneth Bryce ..... Winston-Salem, N. C.
Edwards, Robert Oliver ..... Morrisville, N. C.
Eller, Robert Calvin ..... Moravian Falls, N. C.

Elstein, Stephen Edgar ..... New York, N. Y.
Emery, James Thurman ..... Washington, N. C.
English, Cecil Crawford ..... Monroe, N. C.
Everhart, Earlie Sherman ..... Lexington, N. C.
Faggart, Billy Eugene ..... Concord, N. C.
Falbaum, Norman ..... Winston-Salem, N. C.
Farmer, Bernice Ray ..... Wilson, N. C.

Farmer, John Stanley ..... Elm City, N. C.
Farrow, James Harris ..... Wilm, N. C.
Fead, Charles William ..... Port Huron, Mich.
Feibus, Lionel Sidney ..... Scranton, Pa.
Feroe, William Richard ..... Poughkeepsie, N. Y.
Ferrell, William Earl ..... Wilson, N. C.
Finger, Robert Joseph ..... Dallas, N. C.

Finley, David Alexander ..... Marion, N. C.
Fleming, Henry Pridgen ..... Lucama, N. C.
Fogleman, Joe Blake ..... Liberty, N. C.
Foscue, Dallas Haynes ..... Kinston, N. C.
Foster, Norman Gray ..... Kannapolis, N. C.
Fourqurean, William Stevens ..... Mt. Airy, N. C.
Foushee, John Wallace, Jr. ..... Roxboro, N. C.

Freitas, Joao Claudino ..... Rio de Janeiro, Brazil
Galloway, Joseph Homer, Jr. ..... Canton, N. C.
Gans, Philip ..... Hendersonville, N. C.
Garner, Alton Le[illegible] ..... Hope Mills, N. C.
Garron, Herbert Norman ..... Valdese, N. C.
Gauldin, Terry Ronald ..... Draper, N. C.
Gentry, Ralph Clifford, Jr. ..... Glade Valley, N. C.

Getzler, Joseph Warren ..... Lynbrook, N. Y.
Gilbert, Clarence Albert ..... Charlotte, N. C.
Giles, Walter Alexander ..... Glen Alpine, N. C.
Glass, Jack Carter ..... Wilkesboro, N. C.
Glass, Joseph Conrad, Jr. ..... Raleigh, N. C.
Glenn, Fendal Martin ..... Durham, N. C.
Godley, Riley Osborn ..... Sanford, N. C.

Goff, Julian Powell ..... Rocky Mount, N. C.
Gomez, Luis Felipe ..... Mexico, D. F. Mexico
Goodman, Arnold Frank ..... Raleigh, N. C.
Goodman, Tobias Westwood ..... Raleigh, N. C.
Gough, Peter Stuart ..... Melbourne, Australia
Grant, William Harris, Jr. ..... Wilmington, N. C.
Greaves, Gordon George ..... Cleveland, Ohio

Green, Luther Andrew ..... Whitakers, N. C.
Greene, Bobby Elmore ..... Raleigh, N. C.
Greenlee, James Kern ..... Morganton, N. C.
Griffin, Billy Joe ..... Marshville, N. C.
Grimes, Charles Douglass ..... Winston-Salem, N. C.
Griswald, William Joseph ..... Durham, N. C.
Haddock, William Robert ..... Winterville, N. C.

CLASS OF '54

Hagstrom, Arthur Robert ..... Winston-Salem, N. C.
Hale, George Kellock, III ..... Mt. Airy, N. C.
Hanfling, Jose ..... Bogota, Colombia
Hanford, William G. ..... Graham, N. C.
Hardy, Percy Lee, Jr. ..... Mineral, Va.
Hardy, Robert Eugene ..... LaGrange, N. C.
Hargett, Z. David ..... Charlotte, N. C.

Hargrove, Frank Addison ..... Scotia, N. Y.
Harrington, Donald Watts ..... Broadway, N. C.
Harrington, Lewis B. ..... Aberdeen, N. C.
Harris, Allen Howell, Jr. ..... Concord, N. C.
Harris, Cecil Powell ..... Drexel, N. C.
Harris, Dewey Frank ..... Durham, N. C.
Harton, Donald Lee ..... Raleigh, N. C.

Hartzog, Wiley Gordon, Jr. ..... Boone, N. C.
Hassell, Leigh D., Jr. ..... Manteo, N. C.
Hastings, Bobby Steele ..... Hillsboro, N. C.
Hatchcock, Aaron Archibald ..... Oakboro, N. C.
Hawkins, Lessell Bell, Jr. ..... Sandy Ridge, N. C.
Head, Henry Branscom, Jr. ..... Rutherfordton, N. C.
Hedgepeth, Elbert Nelson, Jr. ..... Rocky Mount, N. C.

Hedrick, James Houston ..... High Point, N. C.
Helms, Bobby F. ..... Concord, N. C.
Herring, James Wright ..... Snow Hill, N. C.
Hester, Larry Collins ..... Hurdle Mills, N. C.
Hester, Maurice Eugene ..... Hurdle Mills, N. C.
Heyward, James Robert ..... Laurinburg, N. C.
Hicks, David Wright, Jr. ..... Charlotte, N. C.

Hill, Edward Lee ..... New Bern, N. C.
Hill, Julian Thomas ..... Goldsboro, N. C.
Hilton, James Gardner ..... Raleigh, N. C.
Hobbs, Glenn Jordon ..... Washington, D. C.
Hoffman, Terrell W ..... Smyrna, N. C.
Hogan, Homer Willi ..... Burlington, N. C.
Hoggard, Harry McC ..... Raleigh, N. C.

Holden, William Doy ..... Sylva, N. C.
Hollinshed, Vivian Edw ..... Fayetteville, N. C.
Holloway, Ivey Craig ..... Fuquay Springs, N. C.
Honeycutt, P. B., Jr. ..... Raleigh, N. C.
Hooks, Crawford Lee ..... Goldsboro, N. C.
Horne, Tommy Alton ..... Stedman, N. C.
House, Charles Edward ..... Knightdale, N. C.

Howe, Charles Shaffe ..... Norfolk, Va.
Howell, William Hen ..... Rockingham, N. C.
Huff, Harold Ernest ..... Leicester, N. C.
Huggins, David Allen ..... Saluda, N. C.
Hull, Allen Moncure ..... Richmond, Va.
Hummel, Charles Belay ..... Nutley, N. J.
Hunter, James McKnight ..... Charlotte, N. C.

Hutchens, Billy Ray ..... Greensboro, N. C.
Hutchens, Herman Max ..... Yadkinville, N. C.
Hyatt, Frank Albert ..... Bryson City, N. C.
Isley, Ernest Alfred, Jr. ..... Elon College, N. C.
Ivey, George Washington, Jr. ..... Norwood, N. C.
Ivey, Hadley Holt ..... Graham, N. C.
Ivey, Marcus Eugene ..... Greensboro, N. C.

Jackson, Nathaniel Macon, Jr. ..... Raleigh, N. C.
Jackson, Roger Lee ..... Winston-Salem, N. C.
Jackson, Vernon Leroy ..... Benson, N. C.
James, Ted Lowell ..... Statesville, N. C.
Jenkins, Oadis Garfield, Jr ..... Lexington, N. C.
Jenkins, Van Smith ..... Oxford, N. C.
Jenkins, William Bohbitt ..... Franklinton, N. C.

Jochum, James Peter ..... Winston Salem, N. C.
Johnson, Harris Lee ..... Asheboro, N. C.
Johnson, Jerry Jerome ..... Four Oaks, N. C.
Johnson, Richard Wade ..... Germanton, N. C.
Johnson, William Herman ..... Denton, N. C.
Jones, Robert Allen ..... Raleigh, N. C.
Jones, Sammy Paul ..... Shelby, N. C.

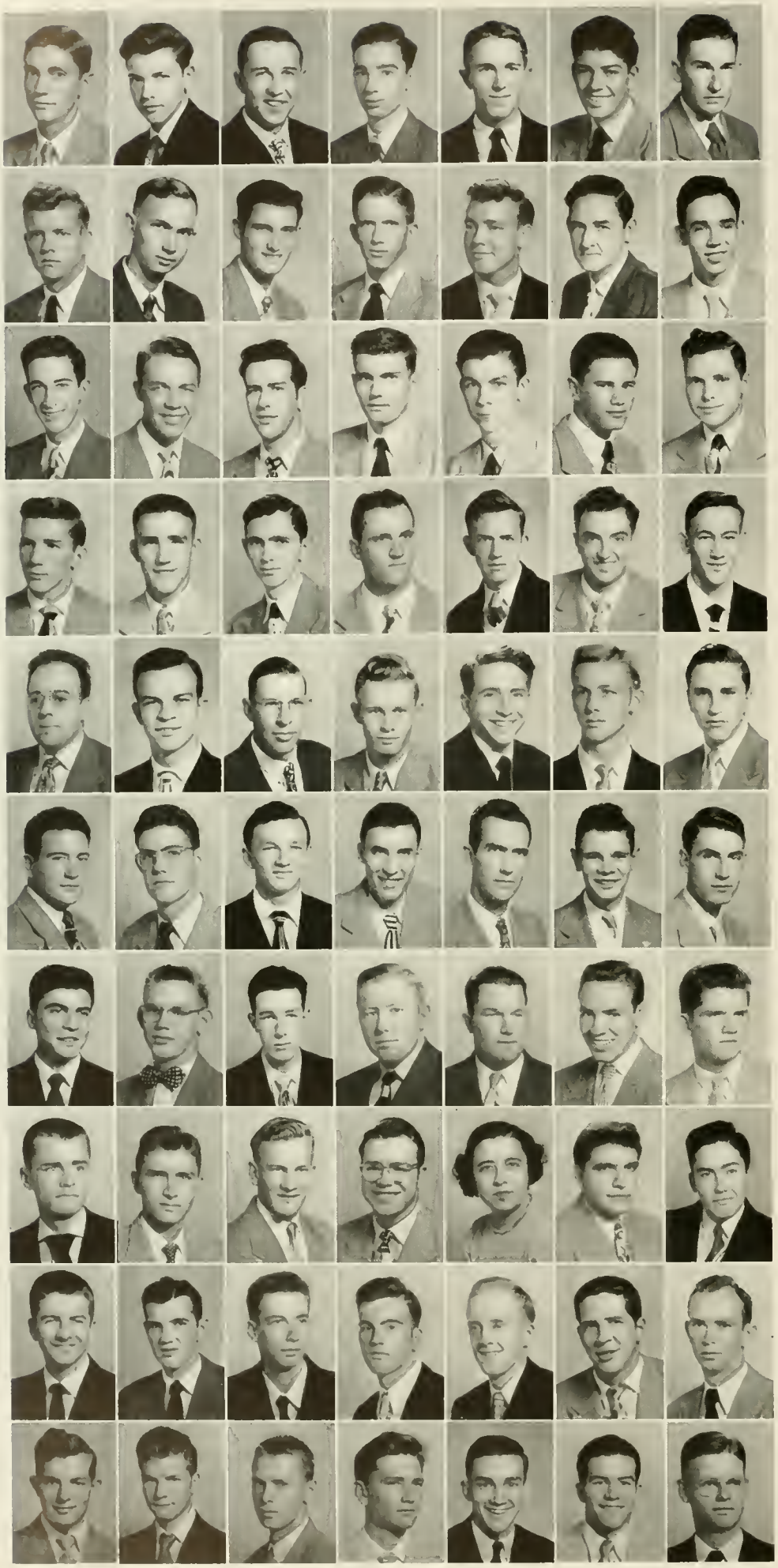

FRESHMEN

Joyner, Donald Arrington ..... Henderson, N. C.
Justice, Benjamin Robert ..... Raleigh, N. C.
Kapp, William Henry ..... Rural Hall, N. C.
Katzin, Jerry Howard ..... Winston Salem, N. C.
Keel, Samuel Gray ..... Bethel, N. C.
Kelley, Donel Todd ..... Raleigh, N. C.
Kelley, Paton Holmes ..... Wallace, N. C.

Kendrick, Robert William ..... Roanoke Rapids, N. C.
Kennedy, Archibald Cleveland ..... Salisbury, N. C.
Kenneth, H. Connor, Jr. ..... Durham, N. C.
Kirk, Charles Norman ..... East Bend, N. C.
Kirkman, Joe Wyatt ..... Greensboro, N. C.
Knight, Floyd Lafayette ..... Sanford, N. C.
Knight, Johnny Braskal ..... Albemarle, N. C.

Kornegay, Bernard Flynn ..... Mt. Olive, N. C.
Landreth, Fred Joseph ..... Winston-Salem, N. C.
Lane, Cecil Douglas ..... Raleigh, N. C.
Lantzius, John Louis ..... Asheville, N. C.
Laslett, Mason Alan ..... Greensboro, N. C.
Lassiter, Louie Thomas ..... Raleigh, N. C.
Lassiter, Rolo Turner, Jr. ..... Boykins, Va.

Latta, Donald Jones ..... Burlington, N. C.
Laughter, William Harry ..... Hendersonville, N. C.
Ledford, Richard Allison ..... Charlotte, N. C.
Lentz, Carl Everette ..... Mt. Ulla, N. C.
Lewis, John Claude ..... Fletcher, N. C.
Lewis, William Malby ..... Red Springs, N. C.
Lewis, William Ted ..... Wilson, N. C.

Liguori, Genaro Daniel ..... Raleigh, N. C.
Lindsey, Anglos Marvin, Jr. ..... Lexington, N. C.
Line, Arthur Glen ..... Fairmont, N. C.
Loftis, Ronald Wilson ..... Fayetteville, N. C.
Looper, Ray Daniel ..... Charlotte, N. C.
Lowe, Willis Edmund ..... High Point, N. C.
Lutz, Billy Dale ..... Shelby, N. C.

Lutz, Graham Labe, Jr. ..... Dallas, N. C.
McAllister, John Malcolm ..... Raleigh, N. C.
McCallum, Martel Ball ..... Rowland, N. C.
McDevett, Franklin Snyder ..... Kinston, N. C.
McDonald, William Alfred ..... Candor, N. C.
McIntyre, Robert McPhail ..... Advance, N. C.
McLawhon, John Beddard ..... Hackerton, N. C.

McMillan, George Jarvis ..... Fayetteville, N. C.
McMurray, Daniel Wilkins ..... Forest City, N. C.
McNamara, Thomas Patrick, Jr. ..... Lynbrook, N. Y.
McNeill, David McAllister ..... Wade, N. C.
Maness, Lindsey Vance ..... Trenton, N. C.
Maples, Lloyd Palmer, Jr. ..... Rocky Mount, N. C.
Maready, Billy Frank ..... Jacksonville, N. C.

Marsh, George Covington ..... Raleigh, N. C.
Marshall, Roy Jackson, Jr. ..... Winston Salem, N. C.
Marshbourne, George Warren, Jr. ..... Spring Hope, N. C.
Martin, Arthur Ervin, Jr. ..... Durham, N. C.
Massengill, Hilda G. ..... Smithfield, N. C.
Mattucci, Frank Anthony ..... Oak Park, Ill.
Maxwell, Robert Walter ..... Brown Summitt, N. C.

May, Henry Elmon, Jr. ..... Winston Salem, N. C.
Melin, Charles Eldridge ..... Raleigh, N. C.
Melvin, Martin Kent ..... Kelly, N. C.
Mendenhall, Forrest Arnold ..... High Point, N. C.
Merritt, Alton Barton, Jr. ..... Salisbury, N. C.
Michie, William Harris ..... Roxboro, N. C.
Miller, Archie Rudolph ..... Wildwood, N. C.

Miller, Gordon Proffitt ..... Laurel Springs, N. C.
Miller, Herbert Connelly ..... Marion, N. C.
Miller, James Hart, Jr. ..... Laurel Springs, N. C.
Miller, John Stephen ..... Pineville, N. C.
Mills, Donald Richard ..... Durham, N. C.
Millsaps, Benjamin Lee ..... Mooreville, N. C.
Mimms, Ronald Lee ..... Durham, N. C.

CLASS OF '54

Minshull, Robert George ..... New Rochelle, N. Y.
Mitchell, Vernon Elmo, Jr. ..... Richmond, Va.
Mizell, Ned Worth ..... Windsor, N. C.
Monroe, Fred Bethune, Jr. ..... West End, N. C.
Montgomery, John Wesley ..... Kinston, N. C.
Moore, Ernest George, Jr. ..... Bethesda, Md.
Moore, James Marshall ..... Charlotte, N. C.

Moore, John Sawyer, Jr. ..... Hamden, Conn.
Moore, Robert Lupton ..... Lillington, N. C.
Morgan, Paul Thomas ..... Henderson, N. C.
Morris, Richard Kenneth ..... Gastonia, N. C.
Morris, Theodore Herman ..... Charlotte, N. C.
Morrison, William McKee ..... Harrisburg, N. C.
Moseley, Norman Carlton ..... Littleton, N. C.

Moss, Sam Hodges ..... Wilson, N. C.
Mott, James Lewis ..... Turkey, N. C.
Moulthrop, Grayden Benjamin .... Gt. Barrington, Mass.
Mullen, Robert Allan ..... Winston-Salem, N. C.
Murphrey, Raymond Earl ..... Snow Hill, N. C.
Murphy, George B. ..... Louisburg, N. C.
Murphy, John Barry ..... Rocky Mount, N. C.

Mussark, Nicholas F. ..... Halifax, N. C.
Mustaf, Kadhim Mohammed ..... Khalis, Iraq
Nelson, Roger Alan ..... Scarsdale, N. Y.
Nesbitt, William Belton ..... Edneyville, N. C.
Nicholson, John Joseph ..... Macon, N. C.
Nix, James Paul ..... Rutherfordton, N. C.
Nixon, David Eugene ..... Charlotte, N. C.

Nobbs, Gordon William ..... Crawford, N. J.
Norris, Joseph Wall ..... Hamlet, N. C.
Oakes, Arthur Elliot ..... Oxford, N. C.
Obenshain, George Raymond ..... Bristol, Tenn.
O'Brien, Richard Hampton ..... Stovall, N. C.
O'Connell, John Hor[illegible] ..... Wilson, N. C.
Overman, Charles Lee ..... Edenton, N. C.

Parker, Albert Preston ..... Charlotte, N. C.
Parker, George Robert ..... Rocky Mount, N. C.
Parker, Jewel Florence ..... Goldsboro, N. C.
Parker, Thomas Ralph ..... Robbins, N. C.
Parnell, Charles Hon[illegible] ..... Burnsville, N. C.
Parris, Bobby Lee ..... Asheville, N. C.
Pasour, E. C., Jr. ..... Bessemer City, N. C.

Patterson, Carl Eugene ..... China Grove, N. C.
Peed, Renford Wendell, Jr. ..... Lucama, N. C.
Peele, Richard Donald ..... Roxobel, N. C.
Perry, Gaston Donald ..... Raleigh, N. C.
Petty, Larry Kenneth ..... Gastonia, N. C.
Phillips, Gene Harold ..... Kannapolis, N. C.
Pierson, George Harvey ..... Morristown, N. J.

Pittman, Hubert Lance ..... Wendell, N. C.
Pittman, Robert Elijah ..... Kinston, N. C.
Plakakis, Gus Emanuel, Jr. ..... Lumberton, N. C.
Ploch, Jordon Charles ..... Pelham Manor, N. Y.
Plonk, William Lawrence ..... Kings Mountain, N. C.
Pollock, Kenneth Neil ..... Trenton, N. C.
Pope, Dallas Harris ..... Lillington, N. C.

Porter, William Strong, Jr. ..... Mount Airy, N. C.
Posey, Thomas Clive ..... Phila. Miss.
Precythe, Henry Wesley ..... Faison, N. C.
Pritebett, William Talmage, Jr. ..... Oxford, N. C.
Pruitt, John Hector ..... Clarkton, N. C.
Pryce, Robert Lee, Jr. ..... Rockingham, N. C.
Pryse, Edward John ..... Kenosha, Wis.

Puckett, Roy Baxter ..... Madison, N. C.
Purser, Clifton Winfield ..... New Bern, N. C.
Pyatt, Glen Crawley ..... Nebo, N. C.
Pyron, James Clifford ..... Charlotte, N. C.
Raas, R. William ..... Orange, N. J.
Raby, James Oliver ..... Elizabeth City, N. C.
Ramirez, Roberta ..... Guatemala

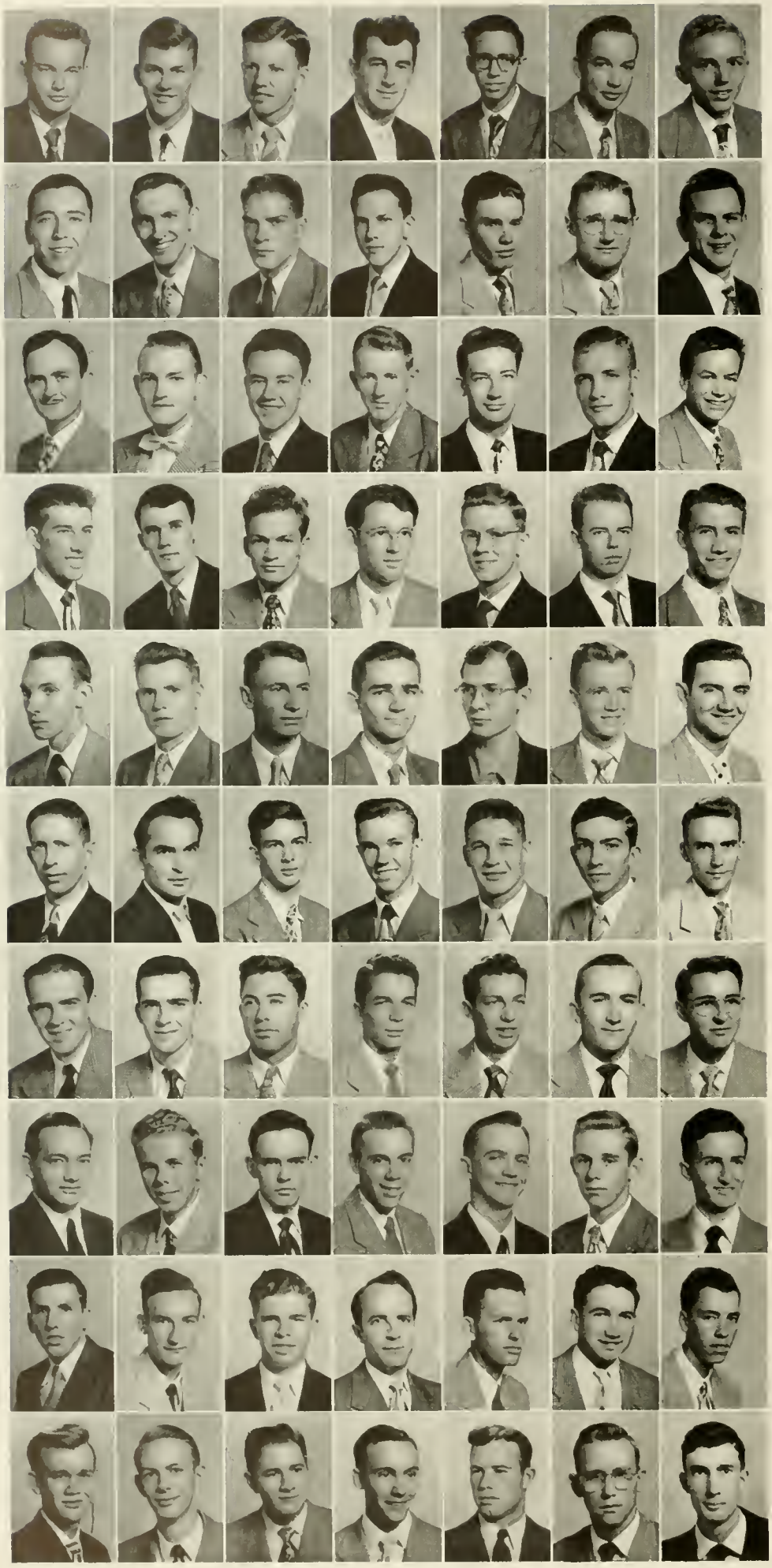

FRESHMEN

Rand, Samuel Gaston ..... Apex, N. C.
Raper, Francis Eugene ..... Lucama, N. C.
Rash, Ned ..... Smethport, N. C.
Ratchford, Larkin Kenneth ..... Brevard, N. C.
Ray, Clarence Elbert ..... Haw River, N. C.
Reardon, Charles Everett ..... Benson, N. C.
Reece, Robert Owen ..... Julian, N. C.

Reese, Lawrence David ..... Henderson, N. C.
Reese, Thomas Edwin ..... N. Braddock, Pa.
Reeves, Gale T. ..... Sparta, N. C.
Regan, William McDonald ..... Laurinburg, N. C.
Register, Cecil Ray ..... Wallace, N. C.
Richardson, George Carr ..... Durham, N. C.
Richardson, Joe E. ..... Star, N. C.

Richardson, Robert Williams ..... Swannanoa, N. C.
Roberts, Carl Oscar, Jr. ..... Concord, N. C.
Roberts, Ernest Jackson ..... Guilford College, N. C.
Robinson, Rodney Edward ..... Lincolnton, N. C.
Roberson, Larry Hampton ..... Leicester, N. C.
Rose, Broadus Stone ..... Rocky Mount, N. C.
Rosenlind, Kjell ..... Oslo, Norway

Routh, June Edward ..... Greensboro, N. C.
Rowe, Forrest Nathaniel, Jr. ..... Weldon, N. C.
Rudisill, Carl ..... Lincolnton, N. C.
Rusmisell, James E., Jr. ..... Hopewell, Va.
Russ, Walter Scott ..... Fayetteville, N. C.
Sample, Robert Crosby ..... Greensboro, N. C.
Santo-Tomas, Silvio Lorenzo, Jr. ..... Habana, Cuba

Satterfield, George Howard, Jr. ..... Raleigh, N. C.
Sawyer, Carroll Aubrey ..... Elizabeth City, N. C.
Scott, Charles Edward ..... Apex, N. C.
Scott, James Franklin, Jr. ..... Elizabeth City, N. C.
Seifert, Rodolfo Werner ..... Colombia, S. A.
Seigler, James Cowan ..... Asheville, N. C.
Sewell, Carl Stanley ..... Lumberton, N. C.

Sharkey, Augustus Maynard ..... Brunswick, N. C.
Shaw, Earl Hamby ..... Roanoke Rapids, N. C.
Shelton, John Marion ..... Swan Quarter, N. C.
Shepard, Frank Delano ..... Greensboro, N. C.
Shepherd, Bobby Gene ..... Mount Holly, N. C.
Shermer, Allen Vance ..... Yadkinville, N. C.
Shreve, James Heggie ..... Mayodan, N. C.

Shutt, John David ..... Quebec, Canada
Shutt, Richard Arthur ..... Quebec, Canada
Simpson, Paul Wilson ..... Marion, N. C.
Sledge, Hartwell Kendrick, III ..... Charlotte, N. C.
Smigell, Paul Sanford ..... Philadelphia, Pa.
Smith, Albert Mason ..... Elizabeth City, N. C.
Smith, James Pete ..... Mt. Airy, N. C.

Smith, John Frederick ..... Kinston, N. C.
Smith, Thomas Franklin ..... Morganton, N. C.
Smyre, Robert Lee ..... Hickory, N. C.
Smyth, Eugene Leo, Jr. ..... Great Neck, N. Y.
Snead, Robert Green ..... Danville, Va.
Snider, Ellis Darrell ..... Linwood, N. C.
Snipes, William Carmon ..... Fayetteville, N. C.

Sonia, Donald Frederick ..... Lynn, Mass.
Southards, Carroll Junior ..... Wesser, N. C.
Spain, Milton Ray ..... Greenville, N. C.
Spainhour, Earlie Hobart ..... Rural Hall, N. C.
Speegle, Charles Martin ..... Fayetteville, N. C.
Spoerry, Rolf Peter ..... Schann Fl., Switzerland
Sprouse, Larry Lee ..... Nebo, N. C.

Stafford, Albert Calvin ..... Lexington, N. C.
Stallings, George Bryant ..... Raleigh, N. C.
Stallings, Maurice Ronald ..... Durham, N. C.
Stancil, Donell Franklin ..... Kenly, N. C.
Stancil, William Fletcher ..... Middlesex, N. C.
Starnes, Conley Eugene ..... Granite Falls, N. C.
Steelman, James Edwin ..... Hamptonville, N. C.

CLASS OF '54

Stegall, Jack Elwin ..... Charlotte, N. C.
Steininger, William Richard ..... Raleigh, N. C.
Stephenson, Robert Macon ..... Clayton, N. C.
Stewart, John Edward ..... Winston-Salem, N. C.
Stickley, John Leon, Jr. ..... Charlotte, N. C.
Stines, Billy Junior ..... Dallas, N. C.
Stackard, John Roger ..... Greensboro, N. C.

Stone, Jack C. ..... Burlington, N. C.
Stout, Clarence Otis ..... Graham, N. C.
Strange, Charlton Bell, Jr. ..... Danville, Va.
Strasberg, Norman Jay ..... Mt. Vernon, N. Y.
Strauss, Richard Elvyn ..... New York, N. Y.
Strong, Taylor Holt ..... Fort Lauderdale, Fla.
Suther, John Augustus ..... Concord, N. C.

Sutton, Robert Kenneth ..... Raleigh, N. C.
Sweet, Floyd Blue, Jr. ..... Laurinburg, N. C.
Sweet, James Raymond ..... Henderson, N. C.
Swicegood, Graham Benson ..... Woodleaf, N. C.
Swindell, Edmond Wade ..... Swan Quarter, N. C.
Swindell, William Galvin ..... Swan Quarter, N. C.
Sykes, Alonzo Peele, Jr. ..... Goldsboro, N. C.

Sykes, Edward Paschal ..... La Porte, Ind.
Tayloe, Robert William ..... Powellsville, N. C.
Taylor, Earl Wayne ..... Maple, N. C.
Taylor, Frank Donnell ..... Faison, N. C.
Taylor, Samuel Veotol ..... Raleigh, N. C.
Temple, Thomas Douglas, III ..... Scotland Neck, N. C.
Temple, William Claude ..... Merchant, Va.

Terry, John Chamblee ..... Zebulon, N. C.
Thackston, Turner Bartlett, III ..... Spartanburg, S. C.
Thigpen, Maurice Elton ..... Mt. Olive, N. C.
Thomas, Roany Bennette ..... Altavista, Va.
Thomason, George Ayler ..... Fort Bragg, N. C.
Thompson, William Smith ..... Goldsboro, N. C.
Tilley, William Athey ..... Pinnacle, N. C.

Tilson, Robert Ray ..... Burnsville, N. C.
Tomeu, Julio Enrique ..... Camaquey, Cuba
Townsend, Frank Covington ..... Durham, N. C.
Trevathan, Charles Edward ..... Dobson, N. C.
Trogdon, William Joseph ..... Asheboro, N. C.
Truslow, James Linklater ..... Cambridge, Mass.
Tucker, Charles Burton ..... Albemarle, N. C.

Tucker, Robert Birmingham ..... Monroe, N. C.
Tuley, James Speed ..... Washington, D. C.
Turnage, Floyd Davis, Jr. ..... Chapel Hill, N. C.
Turner, Robert James ..... Greenville, S. C.
Turner, Walton Graham ..... Dunn, N. C.
Tutterow, Jacob Turner ..... Graham, N. C.
Upchurch, Eugene Talmadge ..... Raleigh, N. C.

Ussery, Calvin Harold ..... Rockingham, N. C.
Vail, Robert Simon, Jr. ..... Plainfield, N. J.
Varca, Bart Anthony ..... Brooklyn, N. Y.
Vaughan, Calvin ..... Nelson, Va.
Vaughan, Floyd Martin ..... Nelson, Va.
Vaughan, Kenneth Elwood ..... Henderson, N. C.
Vick, James Edward ..... Macclesfield, N. C.

Vienne, Donald Alan ..... River Edge, N. J.
Villa, Mario Juan ..... Medellin, Colombia
Wagner, John Henry, Jr. ..... Lumberton, N. C.
Wagoner, Paul McRae ..... Gibsonville, N. C.
Walker, James Baird ..... Raleigh, N. C.
Walker, Thomas Bates, Jr. ..... Nashville, Tenn.
Wallace, Joseph Council ..... Rose Hill, N. C.

Waller, Dervit Ray ..... Kannapolis, N. C.
Walters, Guy Alfonso, Jr. ..... Maxton, N. C.
Ward, George Ross ..... Selma, N. C.
Ward, John Gilbert ..... Sullivan, W. Va.
Warlick, Yates Kenneth ..... Belwood, N. C.
Warren, Gene Lowe ..... Dunn, N. C.
Warrington, Larry David ..... New Bern, N. C.

FRESHMEN

Watkins, Billy Ray ..... Rockingham, N. C.
Weaver, Huey Pearce ..... Four Oaks, N. C.
Webb, Carl Edward ..... Franklin, N. C.
Webb, William Clayton ..... Wadesboro, N. C.
Weisberger, Edmund Alan ..... New York, N. Y.
Weisiger, Edward Innes ..... Salisbury, N. C.
Welker, Raymond Dan ..... Lumberton, N. C.

Wellons, Phillip Rogerson ..... Raleigh, N. C.
West, Thomas Hoke, Jr. ..... Richmond, Va.
West, Wallace Wayne ..... Fayetteville, N. C.
Westmoreland, John William ..... Charlotte, N. C.
Wheeler, Norman Kenneth ..... Vinton, Va.
Whisenhunt, Donald Robert ..... Waynesville, N. C.
Whisnant, William Murray ..... Charlotte, N. C.

White, Donald Edward ..... Bladenboro, N. C.
Whitfield, Robert Litham ..... Robersonville, N. C.
Wilkanowski, Robert Chester ..... Long Island City, N. Y.
Wilkins, Robert Charles ..... York, Pa.
Willard, Robert Osborne ..... Asheboro, N. C.
Williams, Aubrey Bruce ..... Cleveland, N. C.
Williams, Charles Pal ..... Ellerbe, N. C.

Williams, Donald David ..... Tabor City, N. C.
Williams, T. Baxter, Jr. ..... Currituck, N. C.
Williamson, Robert Franklin ..... Kenansville, N. C.
Wills, John Scott ..... Cleveland, Ohio
Willson, Leonard Alfred ..... Raleigh, N. C.
Wilson, Bobby Gold ..... Lawndale, N. C.
Wilson, Terry Scott ..... Charlotte, N. C.

Winecoff, Charles Hans ..... Winston Salem, N. C.
Winfree, Vann Edward, Jr. ..... Fayetteville, N. C.
Winslow, Darrell Groome ..... High Point, N. C.
Wise, Lonnie Bernard ..... Concord, N. C.
Wisseman, William Rowland ..... Greensboro, N. C.
Wood, Harold William ..... Hamptonville, N. C.
Woodruff, Charles Kenneth ..... Raleigh, N. C.

Woolard, Joseph Holmes ..... Washington, N. C.
Woollen, James M. ..... High Point, N. C.
Worley, Ray Edward ..... Robbinsville, N. C.
Worsley, Nathan Wilbur, II ..... Oak City, N. C.
Wrape, Jerry Hoyle ..... Charlotte, N. C.
Wright, Ernest Bristol, Jr. ..... Marion, N. C.
Wright, Ralph Edison, Jr. ..... Radford, Va.

Wright, Robert Everette ..... Dallas, N. C.
Wyatt, Richard Walter ..... Hays, N. C.
Yoars, John Edward ..... Valhalla, N. Y.
Young, John Logan ..... Asheville, N. C.
Zolfagari, Moezedin ..... Teheran, Iran
Edge, Norris Legrand ..... Lumberton, N. C.

SAMUEL A. GIBSON
Colonel, Infantry, U. S. A.
PMS&T

OUR MILITARY STUDIES

Military Training at State College is administered by the Division of Military Science which is headed by the Director of Military Training. The College R.O.T.C. regiment consisting of a Regimental Headquarters and Staff, a band, a drum and bugle corps and three battalions, is made up from both Army and Air Force R.O.T.C. and is one of the largest R.O.T.C. regiments in the United States.

Army R.O.T.C. and Air Force R.O.T.C. training consists of both classroom and drill field instruction, under separate programs prepared by the Department of the Army and the Department of the Air Force. The Department of Military Science and Tactics headed by the Professor of Military Science and Tactics (PMS&T) directs instruction of Army R.O.T.C. at the college, specializing in five branches of Army service: Infantry, Signal Corps, Quartermaster Corps, Corps of Engineers, and Ordnance Corps. The Department of Air Science and Tactics, headed by the Professor of Air Science and Tactics (PAS&T), directs instruction of the Air Force R.O.T.C. at the college, specializing in two courses—Air Force Communications and Aircraft Maintenance.

ARMY INSTRUCTORS

Top row: Colonel Stell, Lt. Colonel Craig, Major Birdsong, Major Brown.

Bottom row: Major Neilson, Captain Mozingo, Captain Rachmel, Captain Rees.

Front row: Sgt. Eason, Sgt. Arnette, Sgt. First Class Williams, Sgt. Longhurst.

Second row: W.O.J.G. May, Sgt. First Class Stratton, M/Sgt. Marsh, M/Sgt. Weatherman, Sgt. Dobbs.

Third row: Sgt. First Class Smith, M/Sgt. Settlemire, Sgt. First Class Richardson, M/Sgt. Pollock.

AIR FORCE INSTRUCTORS

Top row: Major Eichholz, Major May, Captain Hansen.

Bottom row: Captain Vickery, Lieut. Nave, Lieut. Roddenberry.

Front row: T/Sgt. Thompson, T/Sgt. Coleman, T/Sgt. Rogers.

Back row: M Sgt. Siwik, S/Sgt. Russell, M/Sgt. Debnam.

REGIMENTAL STAFF

Charles G. Deese ..... *Reg. Co. Cadet Colonel*
James T. McKeel ..... *Dept. Reg. Co. Lt. Colonel*
Clifford M. Jones ..... *Reg. Exec. Officer Lt. Colonel*
Lee D. Walker ..... *Reg. S-1 Major*
William H. Boyd ..... *Reg. S-3 Major*
John W. White ..... *Reg. S-4 Major*
Mrs. Charles Deese ..... *Honorary Cadet Colonel*

FIRST BATTALION STAFF

Norman E. Tate ..... *Bat. Com. Cadet Lt. Colonel*
Burrell D. Angell ..... *Exec. Officer Cadet Major*
Arthur H. Boyer ..... *Battalion S-1 Cadet Captain*
Carl L. Caulder ..... *Battalion S-3 Cadet Captain*

SECOND BATTALION STAFF

Harold B. Williamson .. *Bat. Com. Cadet Lt. Colonel*
Earl M. Hutchins ..... *Exec. Officer Cadet Major*
Richard G. Jewett ..... *Battalion S-1 Cadet Captain*
Ralph N. Jones ..... *Battalion S-3 Cadet Captain*

AIR GROUP STAFF

W. D. Lineback .... *3rd Group Com. Cadet Lt. Colonel*
L. D. Horton ..... *3rd Group S-1 Cadet Captain*
J. F. Davis, Jr. ..... *3rd Group S-3 Cadet Captain*

1st PLATOON

2nd PLATOON

3rd PLATOON

COMPANY A INFANTRY

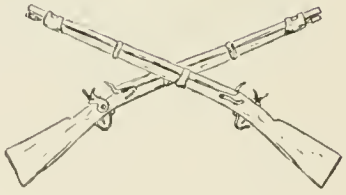

Captain Donald I. Spencer
Company Commander

Captain Warren S. Goodwin
Company Commander

COMPANY B INFANTRY

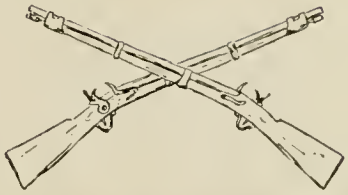

1st PLATOON

2nd PLATOON

3rd PLATOON

1st PLATOON

2nd PLATOON

3rd PLATOON

COMPANY C QUARTERMASTER

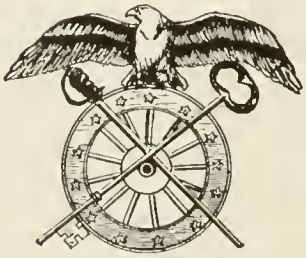

Captain Edward A. Schlirf
Company Commander

Captain James R. Hinkle
Company Commander

COMPANY D QUARTERMASTER

1st PLATOON

2nd PLATOON

3rd PLATOON

1st PLATOON

2nd PLATOON

3rd PLATOON

COMPANY E INFANTRY

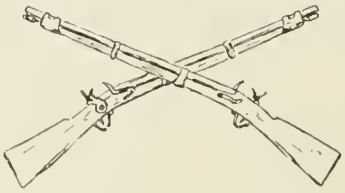

Captain Early M. Sink
Company Commander

Captain Oscar D. Williams
Company Commander

COMPANY F ENGINEERS

1st PLATOON

2nd PLATOON

3rd PLATOON

1st PLATOON

2nd PLATOON

3rd PLATOON

COMPANY G SIGNAL CORPS

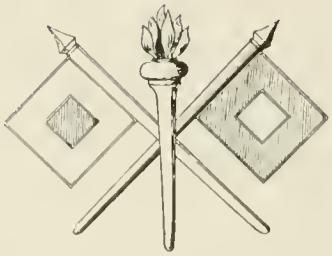

Captain Dan P. Woodard
Company Commander

Captain David M. Lambert
Company Commander

COMPANY H ORDNANCE

1st PLATOON

2nd PLATOON

3rd PLATOON

1st FLIGHT

2nd FLIGHT

3rd FLIGHT

SQUADRON AIR FORCE

Captain W. Scott Eubanks, Jr.
Squadron Commander

Captain R. R. Matthews
Squadron Commander

SQUADRON K AIR FORCE

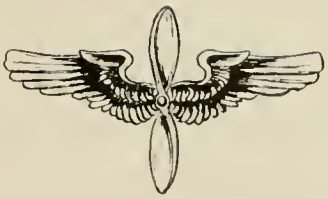

1st FLIGHT

2nd FLIGHT

3rd FLIGHT

1st FLIGHT

2nd FLIGHT

3rd FLIGHT

SQUADRON L AIR FORCE

Captain Hughie M. Maples, Jr.
Squadron Commander

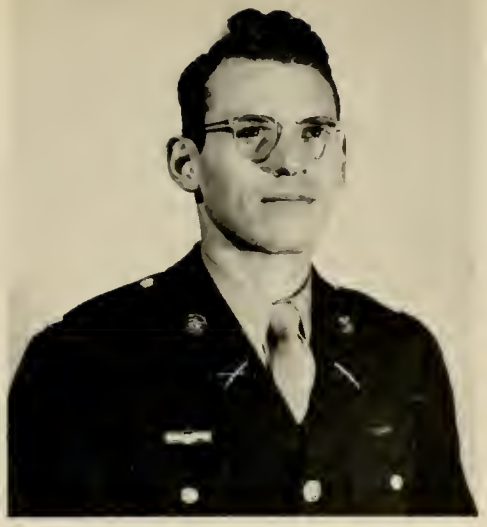

Major S. T. Brown
Commander

SPECIAL TROOPS

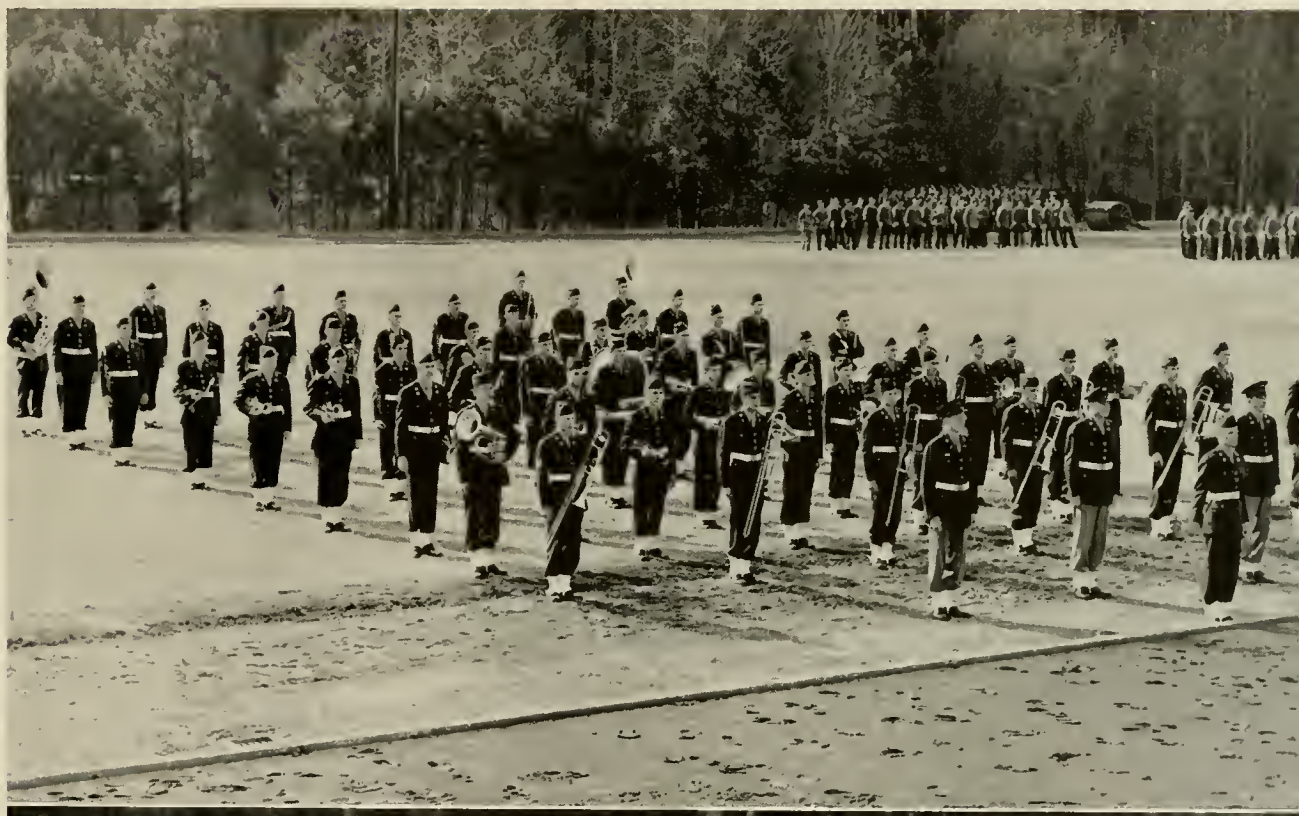

BAND

DRUM AND
BUGLE CORPS

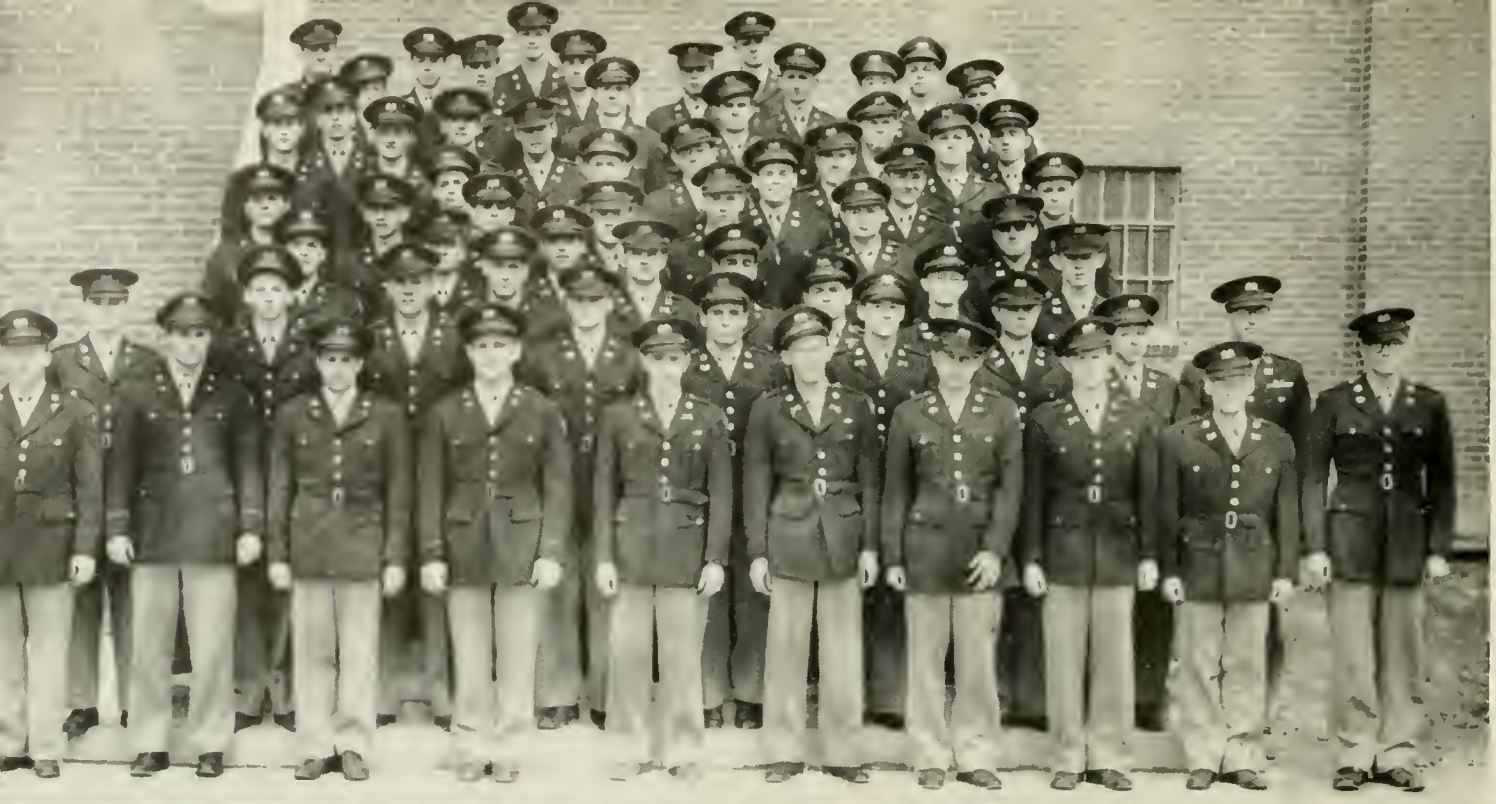

FIRST YEAR ADVANCED

COMMISSIONED OFFICERS

COMMISSIONED OFFICERS

Top: FIRST YEAR ADVANCED

Bottom: SECOND YEAR ADVANCED

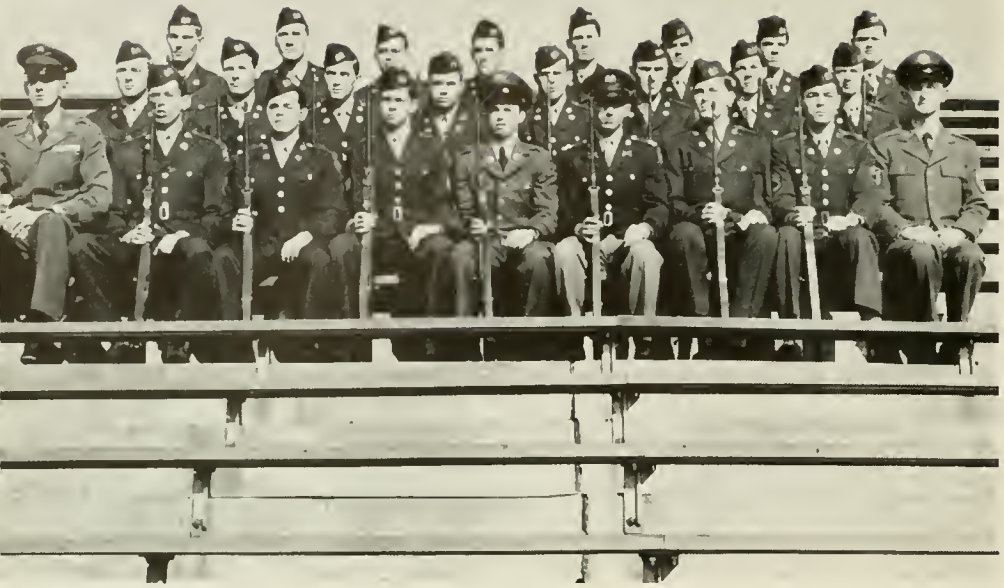

RIFLE TEAM

Sgt. Smith, Newell, Monroe, Hasbrouck, Porter, Prongay, Wyatt, Sgt. Tompson, Cook, Broughton, Farrar, Herther, Heilig, Davenport, West, Beacham, Harvin, Jones, Adams, Clements, Mott, Ferrell.

MILITARY LIFE AT STATE

ns or "White Lightning?

Eyes right

The spirit of '51

State 63, Carolina 0

On to Hillsboro St.

Out damned spot

Annual spring inspection

So, she says to me —

... So proudly we hailed

Now is the time for all good.....

Looking over the future

Dedication

BAR theory and operation

Eyes front, cadet !!

Another drill day

Loading 155 MM howitzer at summer camp

Radial engine instruction

STATE COLLEGE
NORTH CAROLINA
1450
...we worked to
Organizations

gether to promote varied interests

PUBLICATIONS

Dr. Frank Jeter
Chairman

H. Harrison Jenkins
Executive Secretary

William L. Carpenter ..... *Editor, Agriculturist*
James R. Hinkle ..... *Business Manager, Agriculturist*
E. Louis Mustian, Jr. ..... *Editor, Agromeck*
Arthur S. DeBerry, Jr. ... *Business Manager, Agromeck*
Jack G. McCracken ..... *President, Campus Government*
Roger P. Marshall ..... *Faculty*
William L. Mayer ..... *Faculty*
W. Ned Wood ..... *Faculty*
R. L. Loflin, Jr. ..... *President, Junior Class*
J. H. Beaman ..... *Editor, Pinetum*
A. F. Skaarup ..... *Business Manager, Pinetum*
H. M. Savage ..... *President, Senior Class*
Charles A. LeGrand ..... *Editor, Southern Engineer*
D. R. Young ..... *Business Manager, Southern Engineer*
William C. Haas, Jr. ..... *Editor, Technician*
Jack M. Bowers ..... *Business Manager, Technician*
Julius Lasnick ..... *Editor, Textile Forum*
Harvey H. Scheviak ..... *Editor, The Tower*
Charles B. Culp ..... *Business Manager, The Tower*
Roger M. Crosby, II ..... *Editor, Wataugan*
J. Robert Davenport ..... *Business Manager, Wataugan*
Paul D. Miller, Jr. ..... *Station Manager, WVWP*
Joel N. Heim ..... *Business Manager, WVWP*

J. H. Beaman

J. M. Bowers

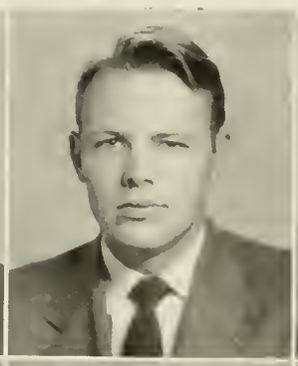

W. L. Carpenter

R. M. Crosby, II

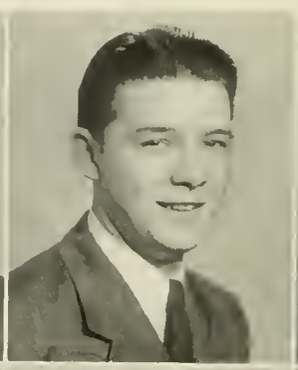

C. B. Culp

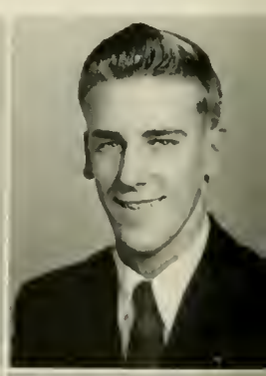

J. Lasnick

C. A. LeGrand

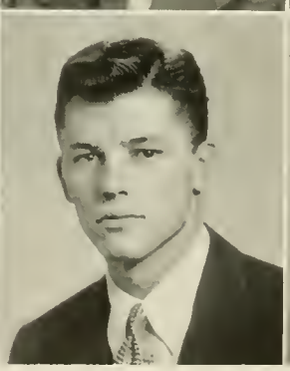

R. L. Loflin, Jr.

J. G. McCracken

P. D. Miller, Jr.

BOARD

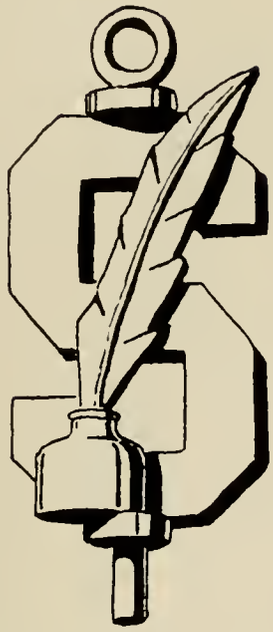

The Board of Student Publications, organized in 1931, handles all matters pertaining to student publications. Busy indeed is the Board, for State has more student publications than any other college or university in North Carolina.

J. R. Davenport

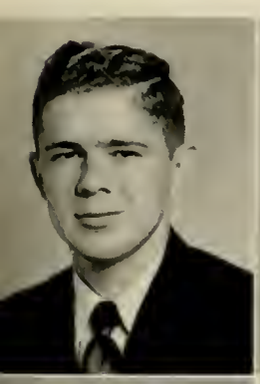

A. S. DeBerry

W. C. Haas, Jr.

J. N. Heim

J. R. Hinkle

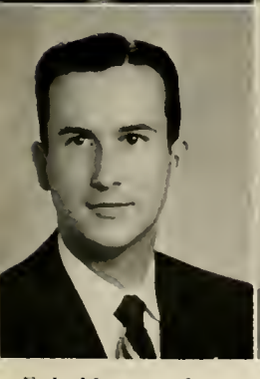

E. L. Mustian, Jr.

H. M. Savage

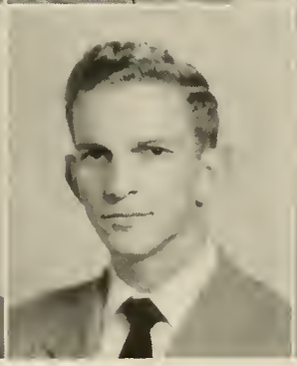

H. H. Schevick

A. F. Skaarup

D. R. Young

The 1951 Agromeck

E. Louis Mustian
Editor-in-Chief

Arthur S. DeBerry
Business Manager

This is your 1951 Agromeck. Its contents have been made possible because of your presence and activity. To us, the Agromeck Staff, this annual represents many hours of tedious study and work to give you what we hope you will like for many years to come. If, in future years, you can look at the events recorded here and relive pleasant memories of the School Year 1950-51 then our work on the 1951 Agromeck will have been justified.

EDITORIAL STAFF

R. W. Byrum
Betty Ann Cline
J. R. Davenport
V. G. Fulp
J. E. McCormick
J. U. McDaniel, Jr.
Hilda Massengill
R. E. Merritt
T. E. Parrish
S. G. Sarvis, Jr.
F. M. Soling
K. W. Winston
R. M. Wooten

Not pictured:
Dave Howard

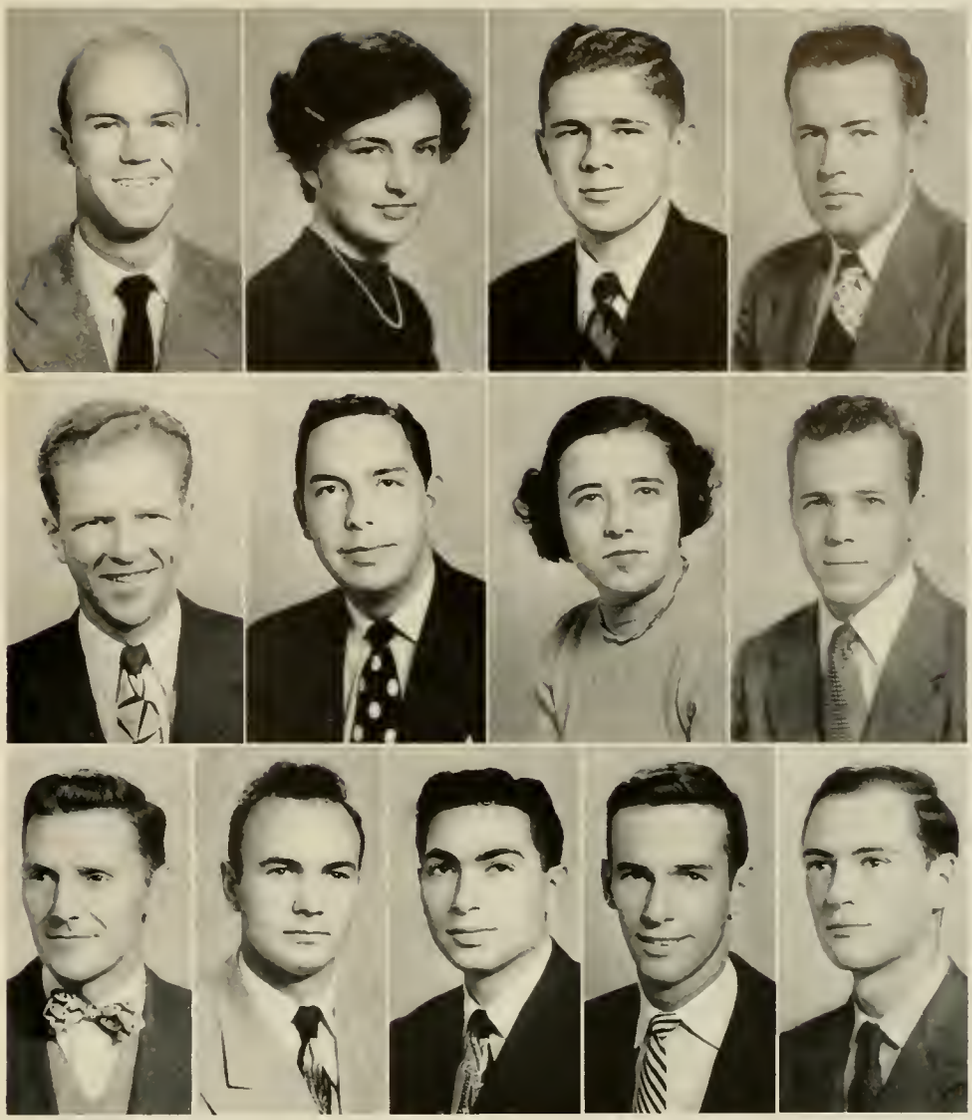

BUSINESS STAFF

H. S. Barr, Jr.
W. B. Dees
J. G. Hilton
D. M. Lambert
D. W. Sharpe

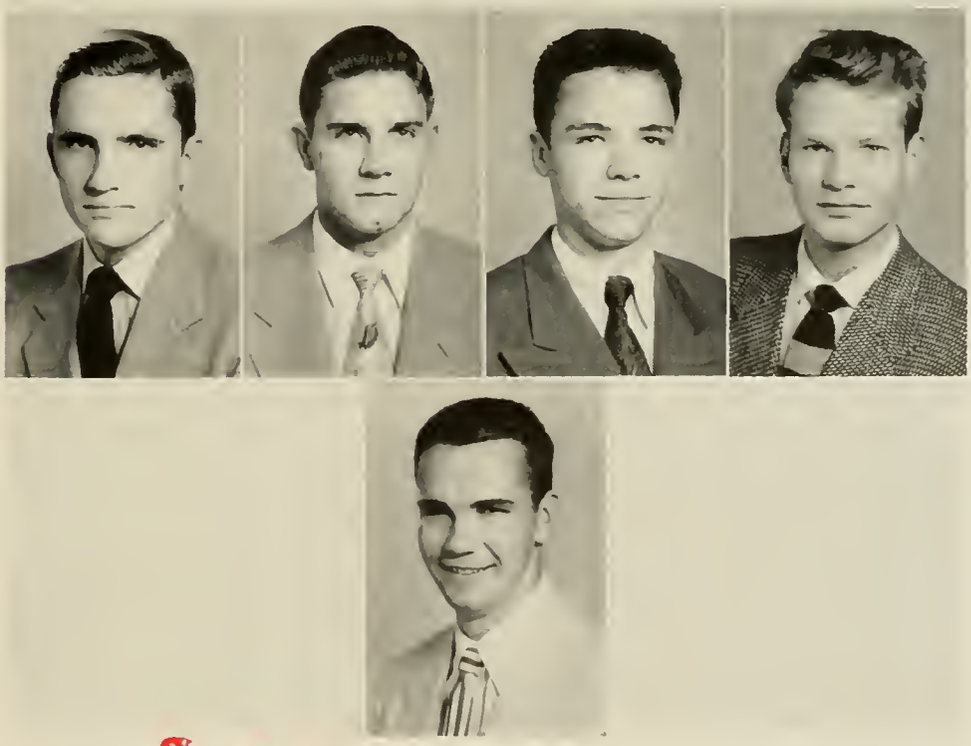

The Technician

Jack Bowers
Business Manager

Bill Haas
Editor-in-Chief

As the weekly newspaper published by the students of North Carolina State College, the *Technician* covers news of all campus events and other local news of interest to the students. On February 1, 1951, the *Technician* observed the completion of thirty-one years of publication.

The *Technician* is considered one of the outstanding college newspapers in this section of the United States. The cost of this weekly for the student is included in the publication fee which he pays as part of his regular fees. The editor and business manager of the *Technician* are elected by the student body in a campus-wide poll held during the spring term.

EDITORIAL STAFF

R. Curran
P. R. Foght, Jr.
E. C. Goode
C. A. Hamilton
P. T. Hodul
R. L. Horn
C. T. Jackson
G. R. Obenshain
C. M. Phillips, Jr.
T. E. Ricks
M. E. Shields

Not pictured:

B. Carlson
D. Piver

BUSINESS STAFF

D. R. Biggerstaff
G. J. Hobbs
J. Raby
L. E. Spry
G. Washburn

Not pictured:

R. Matthews

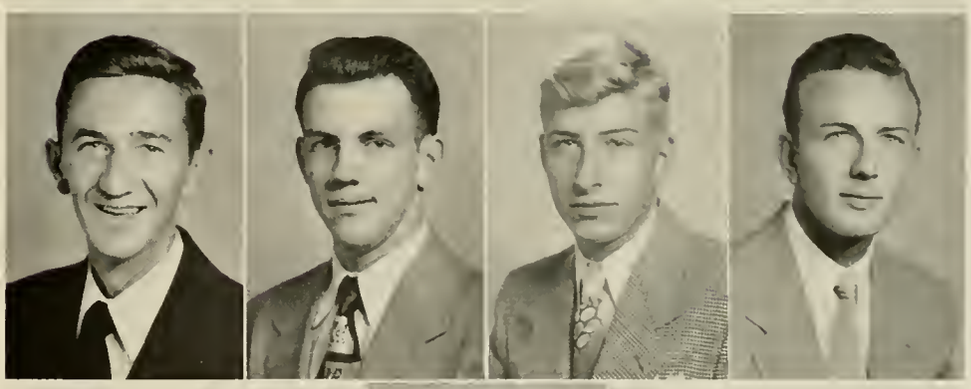

The Watauga

J. Robert Davenport
Business Manager

Roger M. Crosby, II
Editor-in-Chief

Working on the theory that a magazine could be both literary and humorous, the founders of the *Watauga* made an effort to establish a publication that would please the students and at the same time meet the standards set by the Student Board of Publications. The material for this popular magazine, published six times a year, is supplied by the student body and includes fictional stories, art, jokes, and poetry. The editor and the business manager of the *Watauga* are chosen in the annual campus-wide elections. Candidates for these posts are picked by the Publications Board from the experienced members of the staff.

EDITORIAL STAFF

W. L. Carpenter
C. L. Caulder
L. Cheek
K. P. Economou
H. C. Greene, Jr.
H. P. Lowenstein
F. O. Mixon
J. C. Morris
G. L. Thomason
A. C. Turnage, Jr.
W. M. Whisnant

Not pictured:

S. O. Gluck
W. Hon

BUSINESS STAFF

L. C. Caudle, Jr.
E. W. Craig
W. O. Doggett
J. A. Driggers
R. W. Gillon
H. L. Harris, Jr.
L. A. Howes
E. B. Lane, Jr.
J. L. Lowder
C. V. March, Jr.
E. L. Mustian, Jr.
C. M. Osborne
J. P. Smyly
W. C. Snipes
D. A. Tarver
W. M. Williams

Not pictured:

W. Phore

Joel N. Heim
Business Manager

Paul D. Miller
Station Manager

WVWP

WVWP, The Voice of the Wolfpack, brings programs of special interest to State College students each weeknight. This radio station is staffed entirely by students and during the past year brought announcements and disc jockey presentations over the airwaves. Within the past few years the radio station has been remodeled extensively, and the coverage has been increased to a great degree.

R. W. Reed
Technical Manager

C. E. Ingersoll
Production Manager

PRODUCTION AND BUSINESS STAFF

R. H. Franklin

Rolf Kaufman

E. G. Moore

J. H. O'Connell

R. J. Roberson

H. H. Rothwell

A. J. Troeleman

J. D. Vance

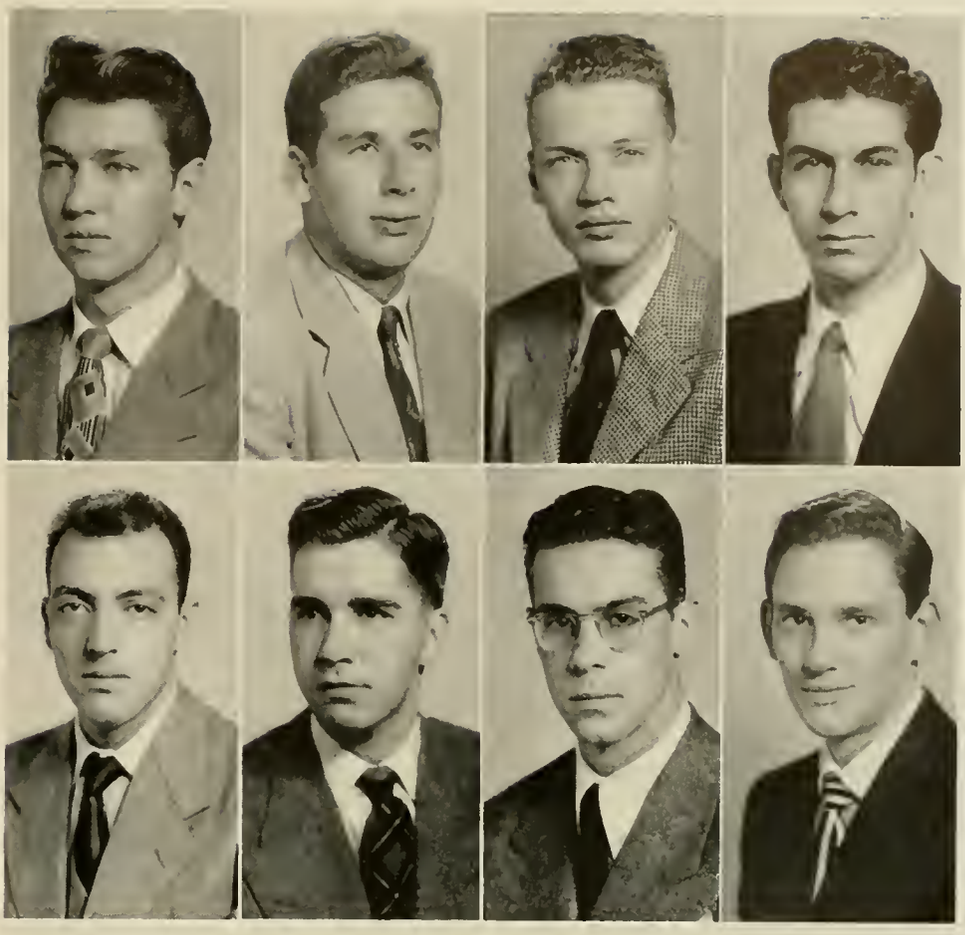

TECHNICAL STAFF

W. F. Boerner

G. G. Dixon

G. R. Roe

M. G. Thorne

F. P. Turvey

J. M. Weaver

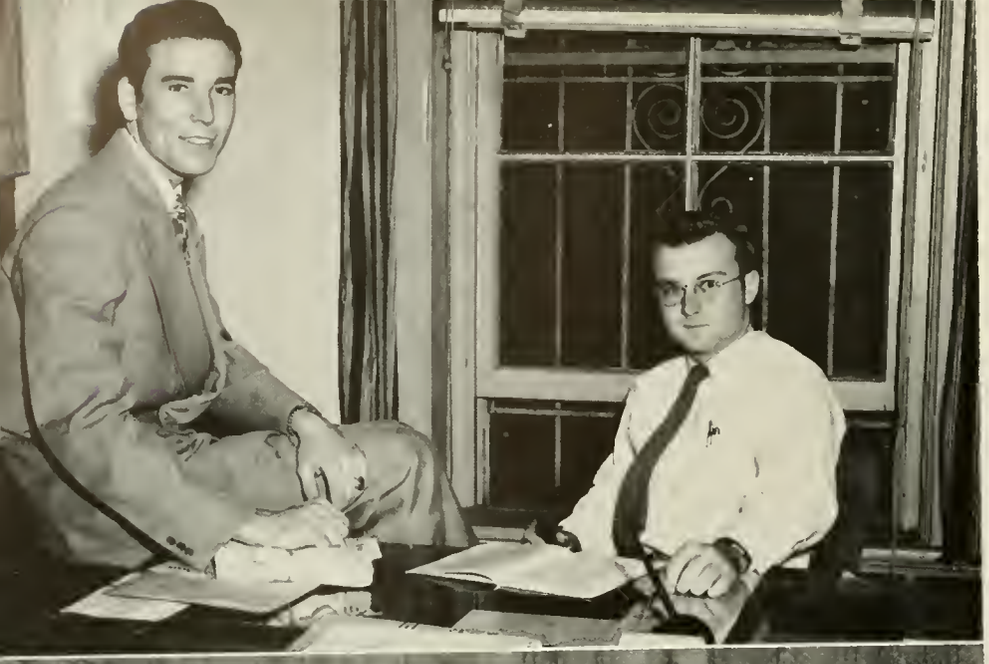

James R. Hinkle, *Business Manager*
William L. Carpenter, *Editor-in-Chief*

The *Agriculturist* is the official organ of the School of Agriculture and the "Ag" Club. It is published six times a year. This magazine, by printing articles on soils, livestock, and other items that are invaluable to agriculturists, promotes closer co-operations between students, faculty, and alumni. The *Agriculturist* serves as an important mode of publicity both within this state and others.

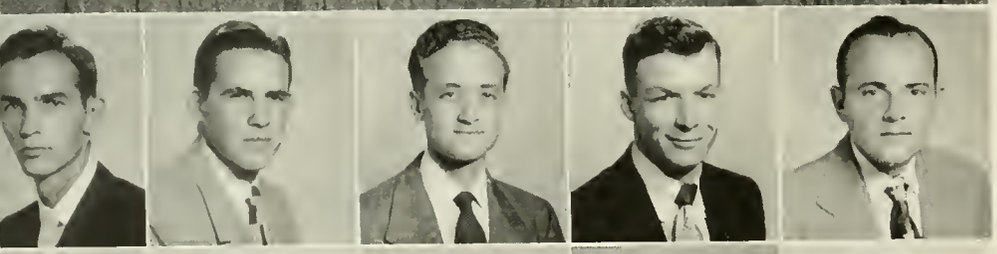

EDITORIAL STAFF

H. L. Bumgardner
H. R. Caldwell
C. W. Coggins
J. N. Collins
John Cooper
L. W. Dameron
E. G. Hill
C. R. Pugh
R. M. Ray
T. J. Sheets
S. E. Younts

BUSINESS STAFF

J. B. Cash
C. B. Culp
R. P. Karriker
B. L. McMurray
D. W. Sides
E. M. Sink
H. A. Sink

Allen F. Skaarup, *Business Manager*
John H. Beaman, *Editor-in-Chief*

The *Pinetum* is the annual publication of the Forestry Club. For the past 19 years it has been the major outlet for activities of the students in the Forestry School. The book is an attractive reminder of good times together, as it contains pictures of graduating seniors, camp events, and trips. The alumni maintain a knowledge of the whereabouts of each other through the alumni section of the book.

EDITORIAL STAFF

J. M. Barker, Jr.
J. W. Bennett
Charles Cousins
J. D. Crook
H. G. Harris
H. M. Harris
J. C. Mease
C. J. Reis
J. F. Renfro
W. E. Scholtes
H. M. Westbury

BUSINESS STAFF

G. M. Blanchard
H. J. Boger
V. A. Ciliberti
M. L. Holmes, Jr.
A. E. Paetzell
A. F. Rowe, Jr.
J. H. Wheless
C. C. Willoughby

Charles A. LeGrand, *Editor-in-Chief*
David R. Young, Jr., *Business Manager*

Southern Engineer

The *Southern Engineer*, sponsored by the Engineers' Council, is published by the students of the School of Engineering and appears six times during the school year. The magazine has the dual purpose of disseminating information and affording students an opportunity to develop writing techniques. It also helps inform the engineering public of the South of the standards, opportunities, and progress of the School of Engineering.

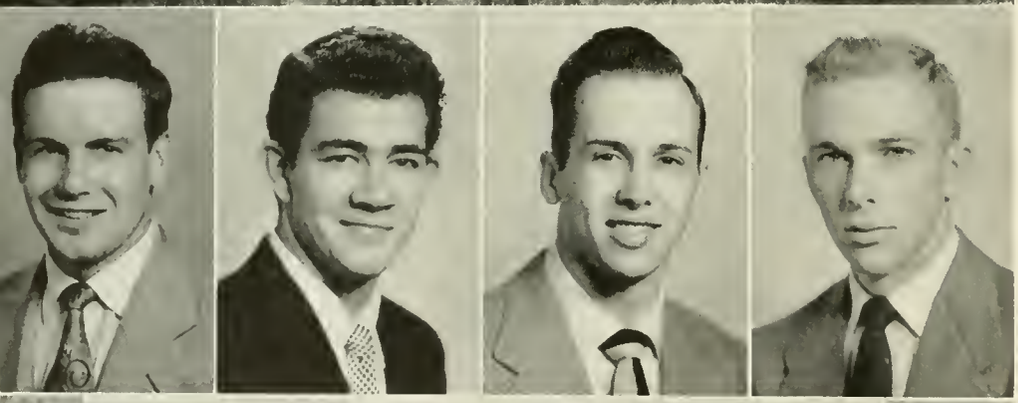

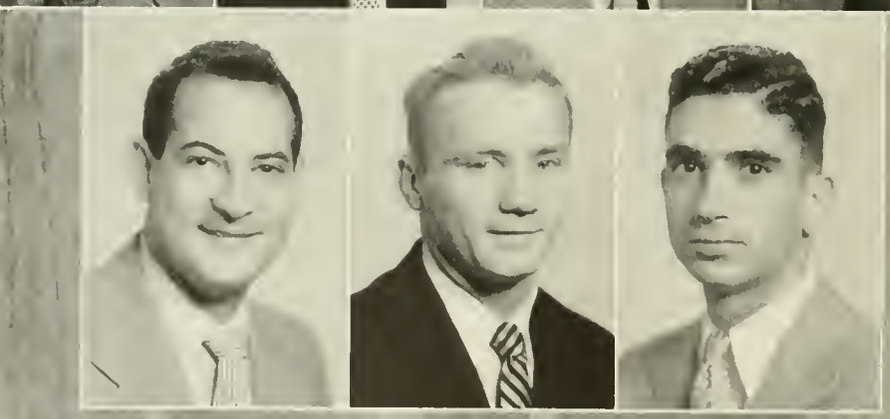

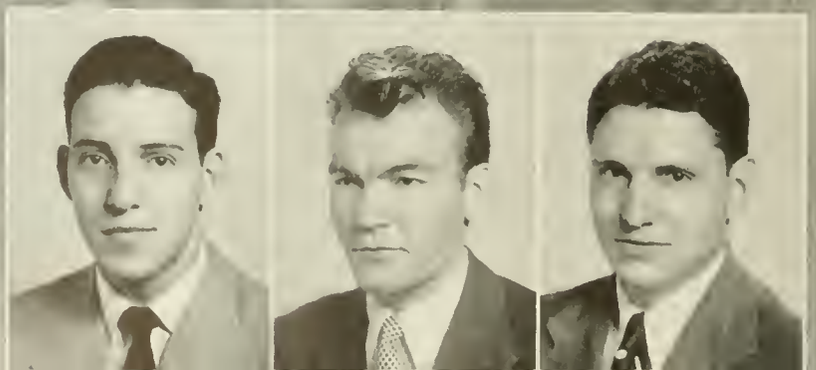

EDITORIAL STAFF

L. E. Boyles, Jr.
E. W. Craig
W. D. Davis, Jr.
W. K. Hardy
D. L. Powell
J. P. Smyly
A. K. Zimmerman
Not pictured:
L. R. Wensil, Jr.

BUSINESS STAFF

R. Folb
C. L. Garner
W. E. Parker

JULIUS LASNICK, *Editor-in-Chief*

The *Textile Forum* carries articles of technical interest by members of the faculty, by men who are actively engaged in the textile industry, and by students themselves. Through this means it serves as an important link between the textile industry and the students of the School of Textiles. This magazine is published quarterly and is sent to leading mills throughout the country. Two members of the faculty are on the Editorial Board, and they recommend the appointment of an editor and a business manager each year. This Board consists of Dean M. E. Campbell and Prof. E. B. Grover.

EDITORIAL STAFF

S. ELSTEIN
F. EVERHART
L. FEIBUS
P. FOGHT
G. FOX
M. C. GLUCK
ADELAIDE HAYNES
P. KOCH
D. MARRUS
J. P. MORGAN
G. E. NEWTON
M. PUDNOS
H. SOSNIK

BUSINESS STAFF

M. S. BRETTLER
G. CRALLE
W. HERMANN
P. LAVITT
M. MORGAN
B. SOKOL
N. STRASBERG
A. TROELEMAN
I. TRUSLOW
T. WALKER

PHI KAPPA PHI

OFFICERS

Dr. J. M. Parker, III ..... *President*
W. C. Barnhardt ..... *Vice-President*
Prof. F. W. Cook ..... *Secretary*
Prof. A. C. Hayes ..... *Treasurer*
Dr. R. C. Bullock ..... *Journal Correspondent*

FACULTY MEMBERS

D. B. Anderson
C. M. Asbill, Jr.
Warren S. Barham
F. S. Barkalow, Jr.
K. O. Beatty
W. L. Blow
C. H. Bostian
C. R. Bramer
C. G. Brennecke
Elva Burgess
E. J. Brown
T. T. Brown
A. G. Bullard
R. C. Bullock
M. E. Campbell
C. E. Clark
J. D. Clark
J. M. Clarkson
M. H. Clayton
E. L. Cloyd
W. E. Colwell
N. W. Conner
F. W. Cook
H. C. Cooke
R. N. Costilow
Gertrude Cox
R. H. Culver
R. C. Davis
R. S. Dearstyne
H. A. Fisher
A. M. Fountain
H. R. Garris
G. A. Gulletie
J. W. Harrelson
A. C. Hayes
W. N. Hicks
J. H. Hilton
J. S. Hunter
W. P. Ingram, Jr.
F. H. Jeter
I. D. Jones
J. W. Kelly
H. E. Kendall
W. H. Kite, Jr.
J. B. Kirkland
W. W. Kriegel
S. G. Lehman
P. E. Lewis
L. W. Long
C. B. McCants
F. W. McLaughlin
Linda C. Maddry
R. P. Marshall
G. Matrone
Z. P. Metcalf
D. J. Moffie
T. B. Mitchell
P. E. Moose
C. G. Mumford
Thomas Nelson
W. L. Nelson
F. A. Nylund
J. M. Parker, III
C. D. Peedin
W. H. Pierce
T. L. Quay
W. A. Reid
W. M. Roberts
G. H. Satterfield
H. T. Scofield
L. W. Seegers
W. E. Shinn
E. M. Schoenborn, Jr.
C. B. Shulenrerger
I. V. Shunk
G. K. Slocum
J. M. Stephens
J. L. Stuckey
J. G. Sutherland
Effie Thompson
Martha Thompson
Harriet Tucker
L. L. Vaughn
W. G. Van Note
D. S. Weaver
B. W. Wells
L. F. Williams
M. S. Williams
N. W. Williams
E. W. Winkler

STUDENT MEMBERS

C. T. Allen, Jr.
J. N. Andrews
J. C. Ashworth
L. G. Ballance
A. C. Barefoot, Jr.
W. M. Barnhardt
J. O. Bass
C. S. Bost
A. C. Brock
A. T. Brown, III
Elva Burgess
Lloyd Capps
H. O. Carpenter, Jr.
N. J. Concool
H. C. Cooke
I. T. Corbell, Jr.
B. V. Correll
R. N. Costilow
L. A. Crayton, Jr.
W. F. Currence
H. M. Dalton
M. R. Damron, Jr.
E. T. Dicks, Jr.
J. L. Diehl
L. R. Eller
L. J. Engman
N. L. Evans, Jr.
R. F. Filer, Jr.
G. W. Fox
R. E. Fuller, Jr.
R. E. Gaines
B. G. Glazener
J. R. Goble
C. L. Godwin
N. G. Gooding, Jr.
P. M. Hall
J. M. Harrell
L. M. Harton
D. S. Hepler
R. F. Hinshaw
J. M. Holland
R. E. Holland
W. E. Hollowell, Jr.
C. J. Howell, Jr.
C. A. Hunter, Jr.
J. R. Hunter
W. P. Ingram, Jr.
C. M. Jones
W. H. Kite, Jr.
F. C. Kluge
R. A. Kotob
L. J. Lane
H. A. Lockemer
L. W. Long
W. D. McCorkle
L. B. McDade
D. E. Matney, Jr.
G. Matrone
P. R. Matthews
W. G. Merritt
A. C. Miller
G. J. Moore
W. W. Morgan
R. H. Norrell
C. D. Peedin
J. T. Pesek, Jr.
M. Pudnos
G. W. Putnam, Jr.
R. L. Rabb
W. F. Reece, Jr.
J. C. Resor
R. R. Rudolph, Jr.
H. E. Seibel
R. A. Shaw
T. J. Sheets
J. Smith
D. H. Stancil
J. M. Stephens
J. G. Templeton
C. H. Thayer
Effie Thompson
T. R. Tillett
H. M. Wilkinson
E. T. Williams, Jr.
T. A. Wood
G. S. Young, Jr.
S. F. Zuniga

GREATER UNIVERSITY STUDENT COUNCIL

In the years of its existence, the Student Council of the Greater University of North Carolina has proven its worth and has become established as a vital feature of student life here at State College, at the Woman's College, and at the University of North Carolina.

The Council's chief purpose and objective is to implement at the student level the spirit of the Consolidation Act, thus making the Greater University of North Carolina great in actuality as well as in name.

Delegation from the Woman's College: Nancy Blanton, Sarah Carter, Betty Bullard, Saleta Scobey, Lydia Moody, Jaylee Montague, Carolyn Burton, Betty Lou Merrill, Fran Fulcher, Nancy Holder, Tempe Hughes.

Delegation from the University of North Carolina: John Sanders, Herb Mitchell, Dick Murphy, Larry Botto, Horace Stacy, Winifred Harris, Don Van Noppen, Tom Sully, Ted Leonard, Kash Davis, Bill Prince.

Henry S. Odom
President of the Council

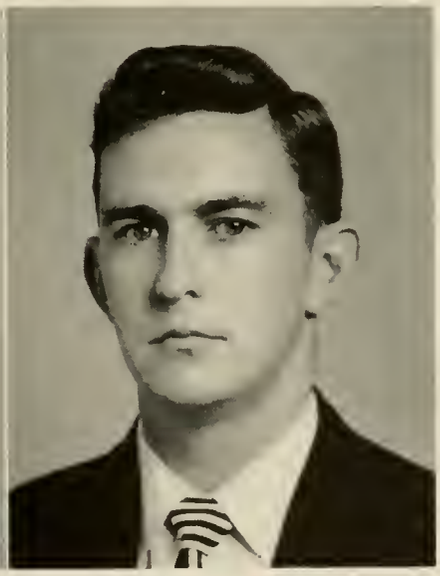

Charles A. LeGrand
Secretary of the Council

H. A. Brown
W. C. Haas, Jr.
E. L. Jeffords
J. G. McCracken
H. H. Scheviak
S. W. Furches
E. T. Hollowell
Jack McCormick
C. R. Pugh
R. W. Scott

CAMPUS GOVERNMENT

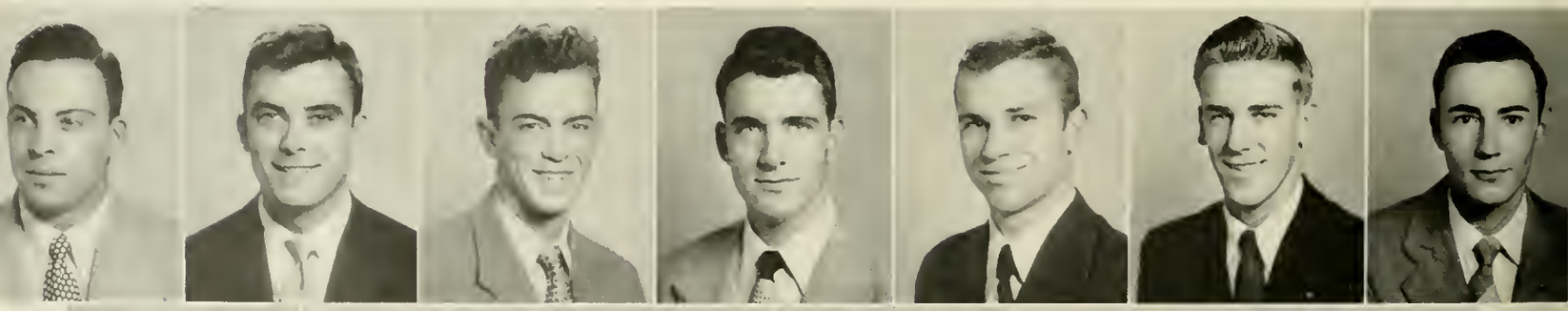

J. D. Brooks | H. A. Brown, Jr. | C. Cousins | W. H. Cox | D. M. Crutchfield | C. B. Culp | H. D. Daugherty

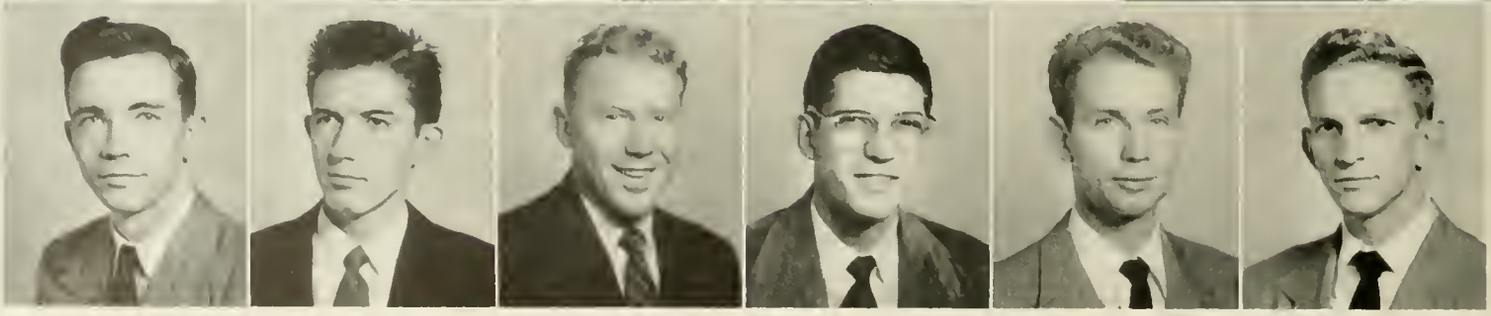

R. M. McAlister | R. L. Miller | R. T. Mitchell | C. M. Sappenfield | R. C. Sawyer | H. H. Scheviak

OFFICERS

Jack G. McCracken ..... *President*
Henry A. Brown ..... *Vice-President*
Robert W. Scott ..... *Secretary*
Harvey H. Scheviak ..... *Treasurer*

FACULTY MEMBERS

T. C. Brown — R. C. Davis
R. C. Bullock — E. T. York

Jack G. McCracken
President

The Campus Government and Honor System was established in 1921 for "the purpose of forming a more perfect community of scholars, affording opportunity for training in American citizenship, and securing the blessings of liberty, learning, and integrity . . ." for those of the college community. This system of government is based on the conception that the problems of self-government on the modern college campus are not problems of student government alone nor of faculty government, but a concern of every citizen of the college community. Therefore, each student, faculty member, and administration member votes in the election of officers of the Council.

The main function of the Campus Government and Honor System is to encourage the development of personal honor and integrity, scholarly achievement, and a genuine sense of civic responsibility in every person who matriculates at the North Carolina State College.

G. M. Ferrell — M. C. Gluck — J. E. Graham — K. W. Hansen — W. C. Herrmann — L. D. Hines, Jr. — R. D. Jenkins

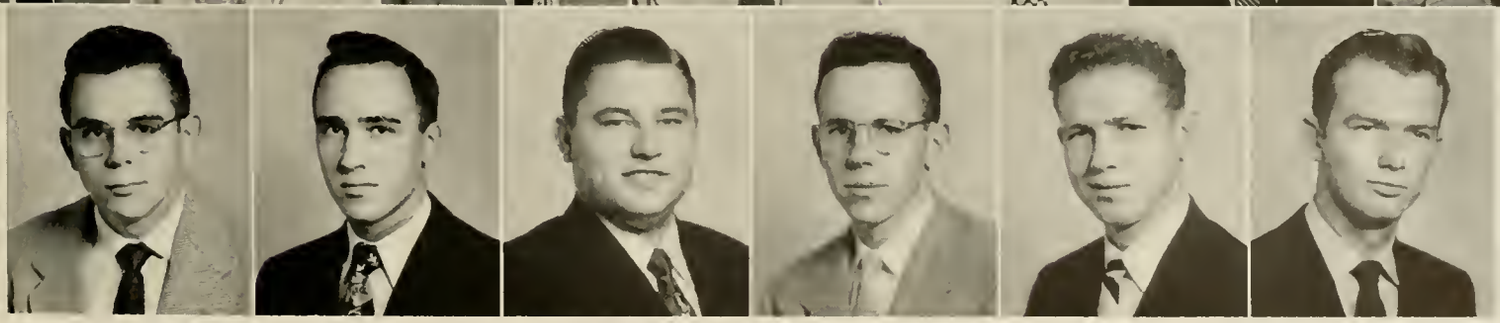

R. H. Scott, Jr. — R. W. Scott — O. T. Shackleford — M. R. Thurman — B. T. Ward — R. H. Warren

ENGINEERS' COUNCIL

C. S. Alexander
W. G. Barnhardt
W. T. Batts
R. Curran
F. Dillard
K. P. Economou
R. Folb

W. M. Ingram
J. W. Irish
A. S. Johnson
J. W. Kiker
B. C. Kuller
C. T. Lambert
R. Lampl

B. Payne
G. B. Pruden
R. K. Robbins
G. R. Roe
W. E. Waddell

OFFICERS

James P. Ricks, Jr. ..... *President*
William G. Barnhardt ..... *Vice-President*
William M. Munn ..... *Secretary*
Benjamin C. Kuller ..... *Treasurer*

James P. Ricks, Jr.
President

The Engineers' Council is composesd of elected representatives of the various engineering societies on the campus. The primary function of this group is to coordinate the activities of the engineering societies represented. Each year the Engineers' Council sponsors the Engineers' Exposition. It is also responsible for directing the publication of the *Southern Engineer*. Another outstanding event sponsored by the Council is the knighting of outstanding engineering students into the Order of St. Patrick. The outstanding senior engineering student is recognized and given a gift by the Council. Scholarship is encouraged at the freshman level by selecting the two outstanding Freshmen from each department as Companions of St. Patrick.

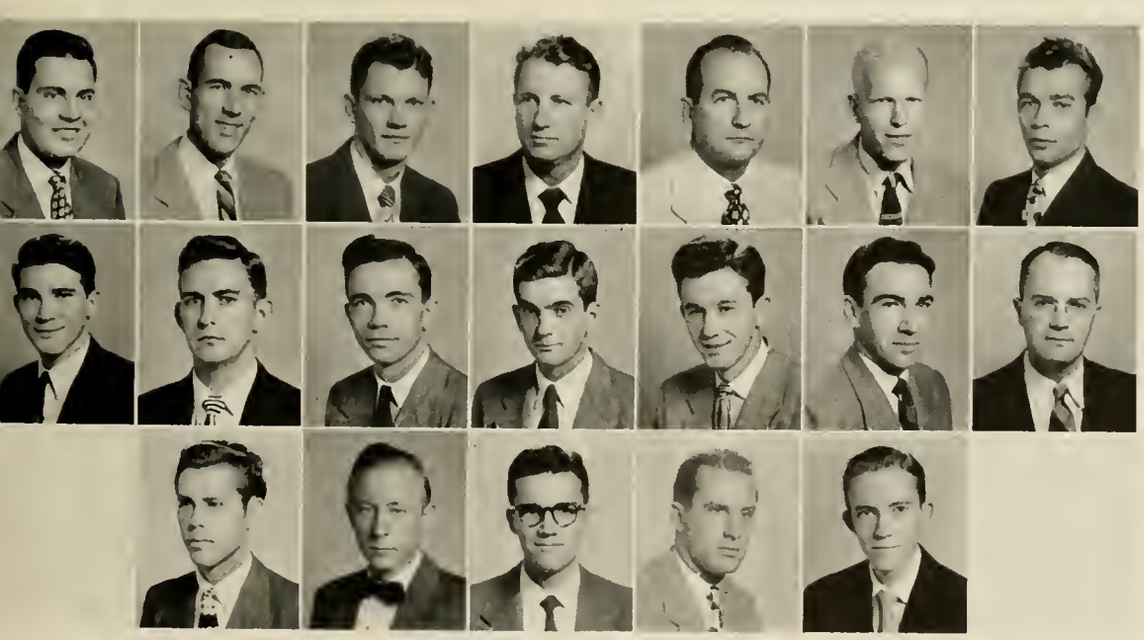

W. H. Foy
S. B. Gentry
J. R. Goble
P. F. Goodwin
H. B. Greene
K. W. Hansen
R. A. Huffman

D. E. Lawrence
C. LeGrand
R. M. McAlister
J. M. McKeel
H. M. Maples
K. C. Moore
W. M. Munn

L. Waller
J. E. Walls
R. S. Ward
H. D. White
D. R. Young

INTERDORMITORY COUNCIL

A. A. Alliss
J. W. Arden
L. W. Dameron
F. L. Dillard
R. S. Dobbins

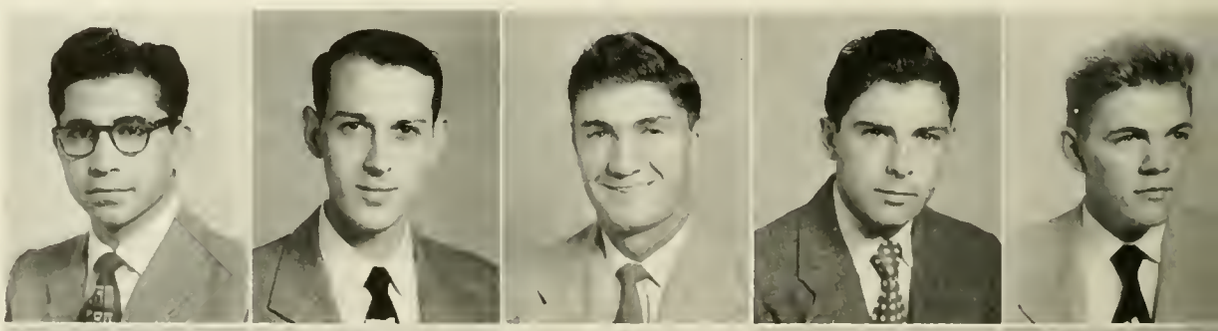

W. O. Johnson
G. E. Knowles, Jr.
A. R. A. Mahdawi
R. J. Mercer
C. J. Moore

OFFICERS

Eugene L. Jeffords ..... *President*
Robert W. Scott ..... *Vice-President*
Wade H. Foy, Jr. ..... *Secretary*

Eugene L. Jeffords
President

The Interdormitory Council is composed of the President and Vice-President of each dormitory club on the Campus. The purpose of the Council is to promote a co-operative and progressive attitude in the minds of the students, to consider and work for the benefit of the dormitory occupant, and to better his life socially, physically, and morally.

During its existence the Council and dormitory clubs have done much to better our school spirit, our intramural program, and to give the students in the dormitories a schedule of social activities never known before on this campus. The future success of this organization depends primarily upon the continued work and co-operation of all the students in the dormitories.

I. E. Dupree
W. H. Foy, Jr.
S. W. Furches, Jr.
R. B. Greene
B. F. Humble, Jr.

R. B. Phelps
J. A. Rodgers
R. W. Scott
R. F. Smith
M. B. Vernon

West Campus Branch Cabinet

Standing: Mrs. J. C. Masten, E. S. King, Mrs. G. M. Shaver, Mrs. W. G. Wright, Mrs. Melvin Dewar, C. H. Cothran, Jr., Mrs. J. W. Permenter, Mrs. L. T. Landen, Jr., Mrs. W. E. Godfrey, L. T. Landen, Jr., Mrs. Frank Willey, Mrs. W. W. Riedel. *Sitting*: Mrs. M. N. Tatum, H. H. Treadaway, Mrs. W. C. Chuber, Mrs. J. W. Dickens, R. M. Turner, Mrs. W. G. Palmer. *Not pictured*: E. L. Freeman, Mrs. Ellsworth McGowan, Mrs. S. N. McDiarmid.

Y. M. C. A.

P. T. Blizzard

C. B. Culp

S. W. Furchies, Jr.

C. S. King

B. E. Kirkland

G. D. Mann

UPPERCLASSMAN OFFICERS

Charles R. Pugh ..... *President*
H. Harold Shepherd ..... *Vice-President*
Gerald D. Mann ..... *Secretary*
Samuel W. Furches ..... *Treasurer*

FRESHMAN OFFICERS

Roy E. Congleton ..... *President*
John H. Pruitt ..... *Vice-President*
Carl S. Sewell ..... *Secretary*
Charles M. Speegle ..... *Treasurer*

STAFF

Edward S. King ..... *General Secretary*
N. B. Watts ..... *Associate Secretary*
Edwin W. Rogers ..... *Associate Secretary*
Mrs. L. W. Bishop ..... *Office Secretary*
M. E. Gardner ..... *Chairman, Board of Directors*

Charles R. Pugh
President

Developing the personality of the citizens of the college community in the Christian tradition stands as the objective of the Young Men's Christian Association. Students, faculty, and staff earnestly attempt to enrich the college experience through a co-operative program of worship. Christian conviction and Christian service we consider as invaluable assets to the full life.

Related to the activities of the Y.M.C.A. are its many service features: the reading rooms, the student lounges, information and telegraph facilities, telephones, meeting rooms, and game room which have been a constant accommodation to the college populations. The development of leaders of high principles through a religious, educational, and social program, however, remains the primary purpose of the organization.

J. C. Mason, Jr.

H. H. Shepherd

J. B. Stewart

W. M. Williams

S. E. Younts

PHI ETA SIGMA

OFFICERS

Richard E. Pitts ..... *President*
Warren E. Dunagan ..... *Vice-President*
Jefferson Davis Brooks ..... *Secretary*
Edward C. Horbelt ..... *Treasurer*
Dean E. L. Cloyd ..... *Faculty Adviser*

Richard E. Pitts
President

Phi Eta Sigma, National Honorary Fraternity, requires that a Freshman achieve an average of half "A" and half "B" grades during his Freshman year to be eligible for membership. Membership in the organization is the highest honor for scholarship that a Freshman can attain.

Members: David A. Adams, Harold R. Bovette, Jefferson D. Brooks, Alfredo T. Cifuentes, John O. Davis, Warren E. Dunagan, Theodore W. Holmsen, Edward C. Horbelt, Tom L. Jacobs, Fred B. Jones, Dimetrios S. Meletiou, Stuart M. Mintzer, Restrepo J. Olarte, Richard E. Pitts, James P. Smith, James F. Sprinkle, Maxwell R. Thurman, Bobby L. Watson.

William L. Taylor
President

FLORICULTURE SOCIETY

OFFICERS

William L. Taylor ..... *President*
Albert M. Pence ..... *Corresponding Secretary and Treasurer*
Robert K. Witherspoon ..... *Recording Secretary*
Prof. Glenn O. Randall ..... *Faculty Adviser*

The purposes of the Floriculture Society are to provide an opportunity for students specializing in Ornamental Horticulture to become acquainted with persons who are actually engaged in the production and sale of ornamental plants; to profit by the experience of those especially skilled in their field; to work for a closer affiliation of students, faculty members, and businessmen; to discuss old and new practices and problems that arise in the production and sale of ornamental plants.

Members: D. G. Betts, R. F. Bock, B. H. Brown, R. C. Compton, J. M. Cox, C. R. Dennis, D. J. Ham, I. M. Little, M. L. McIntyre, J. F. Norwood, A. L. O'Briant, C. L. O'Bryant, H. J. O'Connor, K. M. Patterson, A. M. Pence, S. H. Roddey, G. B. Rogers, J. E. Royal, T. H. Smith, H. L. Sprinkle, W. D. Swart, W. H. Swart, W. L. Taylor, R. V. Troxler, B. G. Wilson, R. K. Witherspoon.

PI TAU SIGMA

OFFICERS

A. G. Johnson ..... *President*

William S. Eubanks ..... *Vice-President*

Clyde C. Neely ..... *Corresponding Secretary*

John W. White ..... *Recording Secretary*

Richard B. Kemper ..... *Historian*

Vernon R. Muse ..... *Treasurer*

A. G. Johnson
President

Pi Tau Sigma is a National Honorary Mechanical Engineering Honor Fraternity whose object is to foster the high ideals of the engineering profession; to co-ordinate departmental activities, to promote the mutual professional welfare of its members, and to develop the attributes necessary for effective leadership and the assumption of the responsibilities of a citizen in a democracy. Members are chosen on a basis of sound engineering ability, scholarship, and personality.

J. O. Beeker, H. H. Bemberg, W. G. Bryant, R. W. Chadwick, G. H. Cheek, C. B. Deese, F. L. Engman, W. S. Eubanks, S. L. Furches, P. J. Harris, A. S. Johnson, R. B. Kemper, J. H. Leroy, H. R. Lominac, J. G. McCracken, J. E. McCormick, W. M. Munn, V. R. Muse, C. C. Neely, W. W. Riedel, M. W. Walker, L. A. Wall, L. H. Waller, J. W. White, J. G. Bourne (Grad), J. T. Meador (Grad).

ETA KAPPA NU

Edwin B. Gentry
President

OFFICERS

Edwin B. Gentry ..... *President*

James T. McKeel ..... *Vice-President*

Dan P. Woodard ..... *Recording Secretary*

H. Carlton Craddock ..... *Corresponding Secretary*

Harold Moh ..... *Bridge Correspondent*

Glenn W. Putnam, Jr. ..... *Treasurer*

Victor S. Carson ..... *Faculty Adviser*

Eta Kappa Nu is an Electrical Engineering organization that encourages outstanding achievement in the field of Electrical Engineering through its recognition of outstanding students. Scholarship, leadership, ability, and integrity of character are requirements for membership.

Eta Kappa Nu has undertaken many projects for campus improvement. The organization also assists students in Electrical Engineering by furnishing a study room and coaching classes.

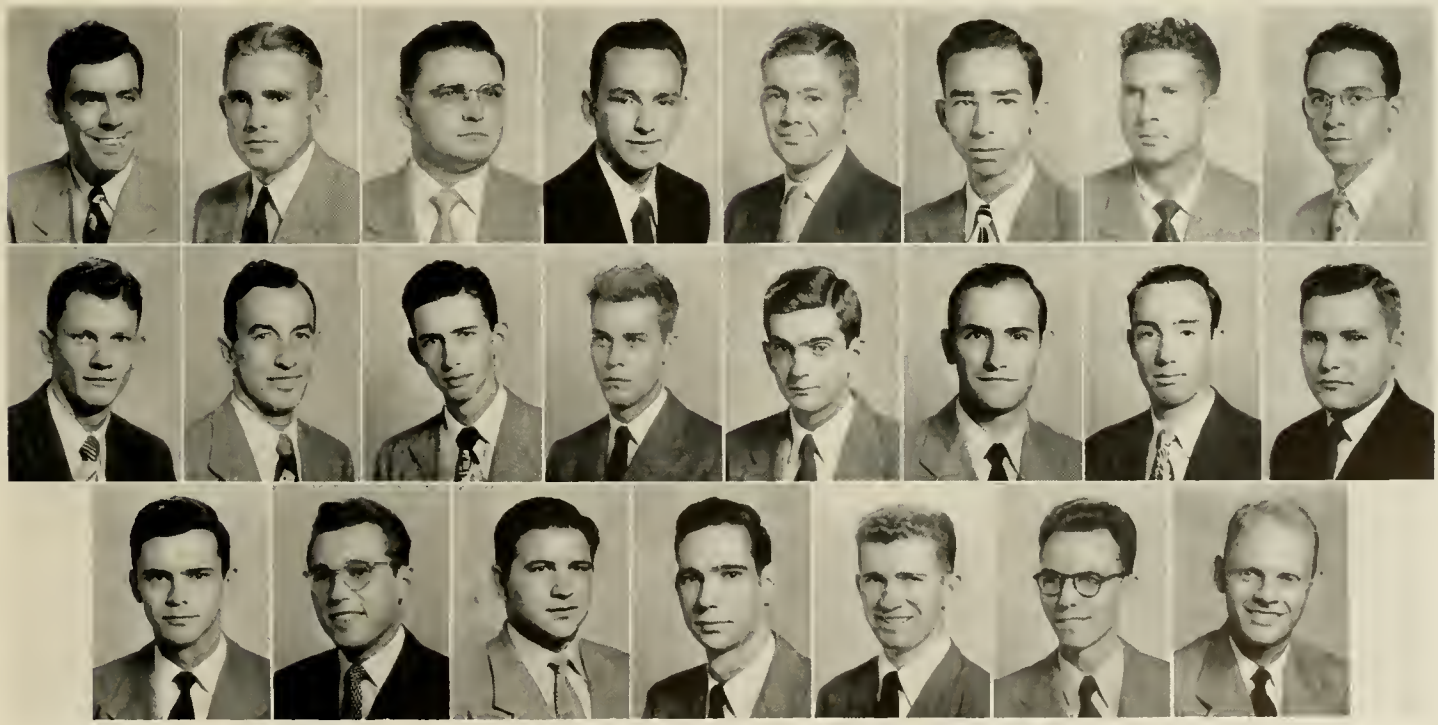

L. T. Baker, C. M. Baldwin, W. T. Batts, G. E. Buff, H. C. Craddock, K. K. Denson, G. W. Drew, G. W. Fulton, J. R. Goble, J. M. Hatcher, A. W. Jenkins, G. O. Johnson, J. T. McKeel, E. E. McQuay, H. M. Mott, H. M. Paul, G. W. Putnam, R. B. Robertson, C. M. Shaw, J. B. Stewart, H. B. Williamson, D. H. Winchester, D. P. Woodard.

THETA TAU

OFFICERS

H. B. Williamson ..... *Regent*

G. H. Andrews ..... *Vice-Regent*

J. T. McKeel, Jr. ..... *Scribe*

R. W. Chadwick ..... *Treasurer*

FACULTY MEMBER

T. C. Brown

Harold B. Williamson
Regent

Theta Tau is a professional engineering fraternity of college students. Members are chosen for their character, integrity, leadership, and scholarship. The purpose of Theta Tau is to develop and maintain a high standard of professional interest among its members, and to unite them in a strong bond of fraternal fellowship.

First row: Andrews, Chadwick, Craig, Freeman, Furches, Johnson, Jones, Knowles.
Second row: Lampe, Leggett, LeGrand, McCormick, McCracken, McKeel, Muse, Putnam.
Third row: Ricks, Robertson, Shaw, C. B. Smith, R. W. Smith, Tolan, White.

AMERICAN SOCIETY OF MECHANICAL ENGINEERS

The student branch of A.S.M.E. offers members in Mechanical Engineering an opportunity to develop finesse in leadership, administration, and public speaking. A.S.M.E. brings many interesting speakers to the campus to stimulate professional interest among its members. Its programs include inspection trips, social outings, joint meetings with neighboring colleges, sponsoring speakers of national prominence, and local competition for prizes.

Members: Ralph Albert, Neal Patterson Alexander, Harry Brinkley Anderson, George W. Andrews, Milford J. Auger, Bernard Adolphe Barrosse, Jr., Alvin H. Barton, Philip Jackson Baugh, Jr., Webster Carlyle Bazemore, James Osborne Beeker, James R. Benson, Jr., James Scarboro Bowman, Jr., Joe Gray Browning, Wilbur Glenn Bryant, Douglas Johnson Burbage, Jr., Carlisle Caston Campbell, Jr., Sidney Dale Carter, Henry Chivons Champion, Jr., Daniel W. Cheek, Guy Hammer Cheek, Percy Dryer Cloud, Marcus Bowman Crotts, Thomas Collins Dawson, Clarence Franklin Dixon, Jr., Earl Harlen Elliott, Fred Latham Engman, William Holder Etheridge, William Scott Eubanks, Jr., Paul Herbert Eudy, Albert P. Fezio, Claude Archibal Ford, Jr., Stephen Lewis Furches, Jr., Merrion Douglas Gill, Paul F. Goodwin, Peter J. Harris, Charles Booth Hasbrouck, Jr., Rollins Eafram Helms, George Deems Herring, John Clarence Herther, Edwin Greyson Hollowell, Thomas Andrew Jackson, James Barker Jasmin, Albert Sidney Johnson, Jr., David Reese Johnson, James Noah Johnson, James A. Jones, William Bleckley Karst, Zane Cruse Ketner, James Floyd Knowles, Lemuel Thomas Landen, Jr., James Ralph Landreth, William Horace Leathers, Jr., Curtis Adam Leonard, Jr., John Henry LeRoy, III, William David Lineback, Pender Linville Love, Jr., Jesse Rudolph Lyon, Clayton Carlyle McKaughan, Joe Poetlow Majette, Gerald Davis Mann, William Donald Mason, Joseph Lewis Michal, Walter Lee Miller, Henry D. Mitchell, Jr., Girard Wellington Moore, Jr., Fred A. Morgan, John Charles Morris, Vernon Revere Muse, Franklin Boyd Myers, Clyde Caldwell Neely, Ellie James Osborne, Jr., Richard Field Phelps, Jr., David Walton Pippinger, James Kelcie Plemmons, Jr., William Allen Riddicks, Jr., William Webster Riedel, Jr., Samuel Houston Robbins, Jr., David Marshall Sawyer, John Lee Setzer, John Richard Sexton, Jr., George William Shepherd, Jr., Warren Harding Shinn, John A. Simpson, Hobson Leon Skeen, William Hyden Southerland, Jr., Charles Stine, John Lawson Story, Harold Kenneth Strawbridge, Ned Russell Stuart, Jr., Robert Arland Suggs, Shelton William Thomason, Romie M. Turner, William Earl Waddell, Lawrence Austin Wall, Loman Hoyt Waller, George Ross Ward, John Weaver White, George Washington Williams, William Montgomery Williams, William Edward Wooten, Joseph Phipps Worth, Alan Karpen Zimmerman.

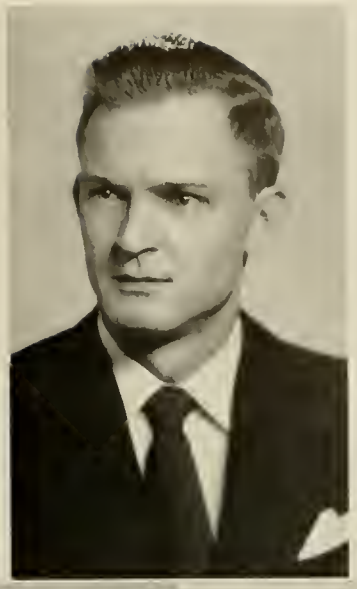

James P. Ricks, Jr.
Chairman

H. C. Quay
Vice-Chairman

W. M. Munn
Treasurer

C. G. Deese
Recording Secretary

A. G. Johnson
Corresponding Secretary

AMERICAN SOCIETY OF CIVIL ENGINEERS

OFFICERS

James W. Irish, Jr. ..... *President*
James E. Walls ..... *Vice-President*
William M. Ingram ..... *Secretary*
Oscar D. Williams ..... *Treasurer*
Carl H. Smith ..... *Assistant Secretary*
Herbert B. Greene, Jr. ..... *Assistant Treasurer*
Charles E. Smith ..... *Publicity Director*
Elmo M. Sellars, Jr. ..... *Editor*
J. O. Litchford ..... *Faculty Adviser*

James W. Irish, Jr.
President

The object of this society is to afford an apportunity for closer acquaintance among the students in Civil Engineering at N. C. State College, to increase interest in engineering, to foster a true professional knowledge and spirit among students, and to co-operate with the professional and academic Civil Engineering world.

Meetings are held once a month and include addresses by professional engineers, films on engineering projects and construction, student papers presented before the chapter, social affairs, and business meetings. The Chapter publishes its own monthly paper, *On The Level*.

AMERICAN INSTITUTE OF CHEMICAL ENGINEERS

K. P. Economou
President

The purpose of the student chapter of the American Institute of Chemical Engineers is to promote the ideals of the chemical engineering profession, to maintain high scholastic standings among its members, to promote student-faculty relationships, and to aid in the advancement of the engineering school as a whole. Each year American Institute of Chemical Engineers brings outstanding speakers of the profession to its bi-monthly meetings and sends delegates to the regional conventions.

OFFICERS

K. P. Economou ..... *President*
George Roe ..... *Vice-President*
Henry Ireland ..... *Secretary*
William Blalock ..... *Treasurer*

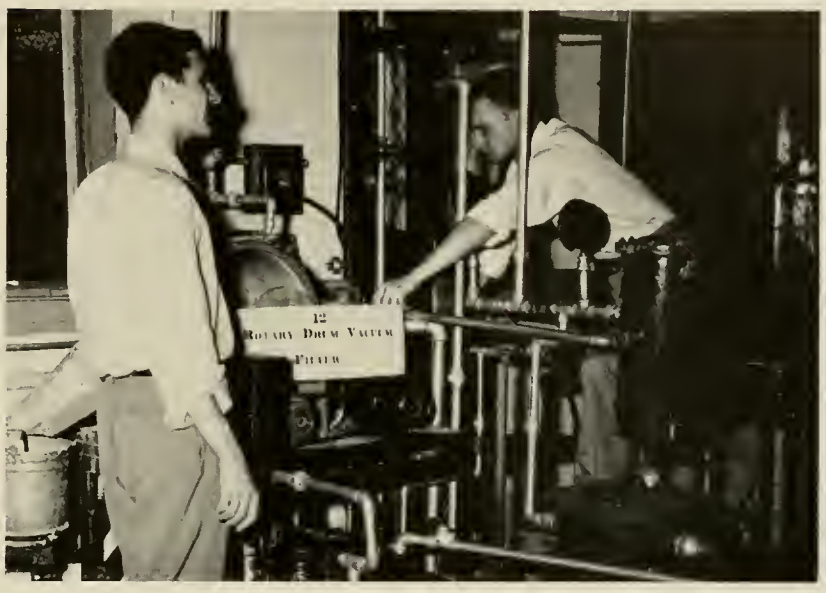

INSTITUTE OF AERONAUTICAL SCIENCES

OFFICERS

Reece Folb ..... *Chairman*
H. N. Kelly ..... *Vice-Chairman*
R. B. Kemper ..... *Secretary*
J. E. McCormick ..... *Corresponding Secretary*
J. W. Kiker ..... *Treasurer*

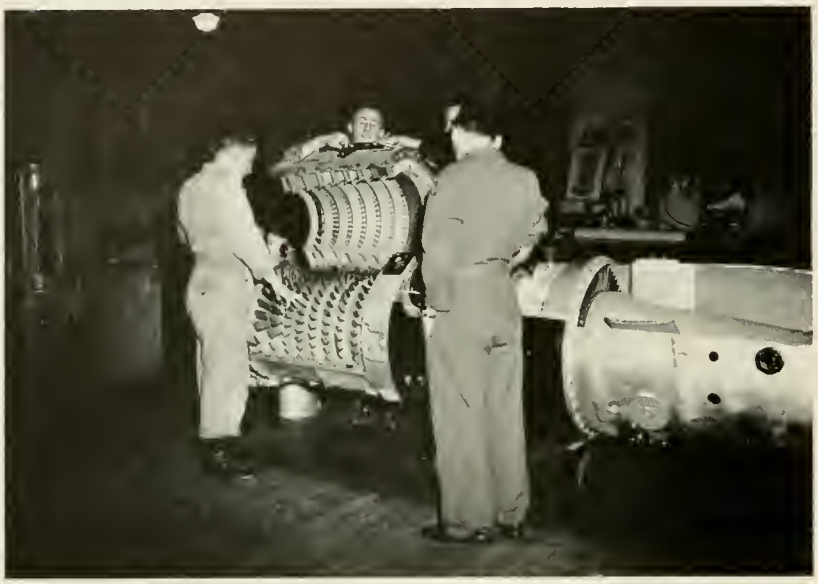

Reece Folb
President

Keeping abreast of current trends in aviation is the prime objective of the Institute of Aeronautical Sciences. Bi-monthly meetings are held throughout the year to disseminate information of interest and to promote good fellowship among its members.

Faculty members: Professor P. L. Michel, Professor R. W. Truitt.

Members: A. L. Bell, R. J. Blalock, W. E. Broach, Hoyt Brown, James Bowman, C. S. Boyer, Jr., R. T. Boykin, J. W. Cantrell, R. K. Corbett, Arthur Crews, Reece Folb, J. C. Gantt, H. N. Kelly, R. B. Kemper, J. W. Kemper, J. W. Kiker, R. F. Mackey, J. E. McCormick, J. G. McCracken, Earl Moses, R. L. O'Neal, W. C. Parks, E. C. Reece, James Shuping, J. W. Thomas, G. L. Thomason, C. D. Trescott, A. R. Vick, C. S. Walter, G. F. Washburn.

American Institute of Electrical Engineers

OFFICERS

Wade H. Foy, Jr. ..... *Chairman*
Glenn W. Putnam, Jr. ..... *Vice-Chairman*
D. E. Lawrence, Jr. ..... *Treasurer*
Walter T. Batts ..... *Secretary*

The primary function of the student branch of the American Institute of Electrical Engineers is to promote professional interest in this field and to develop latent abilities of its members.

Institute of Radio Engineers

OFFICERS

Charles S. Alexander ..... *Chairman*
Charles H. Saunders ..... *Vice-Chairman*
Douglas C. Groce ..... *Treasurer*
Maynard G. Thorne ..... *Secretary*

The student branch of the Institute of Radio Engineers aims to promote fellowship among students interested in communications. Interesting speakers from the radio industry are brought to the campus by the organization.

TAU BETA PI

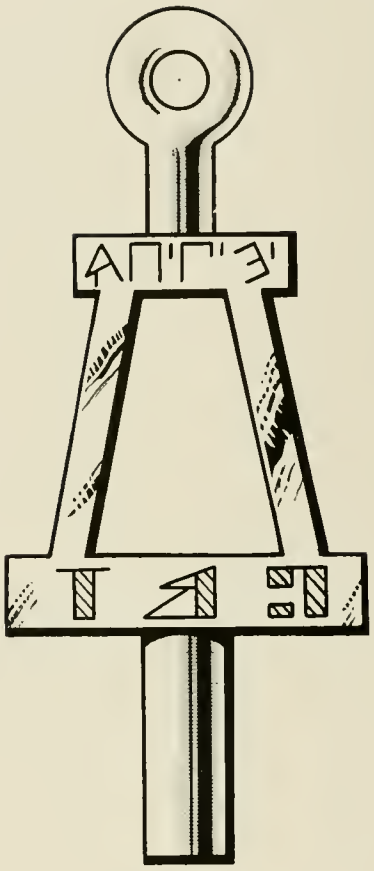

OFFICERS

Charles G. Deese ..... *President*

Roger M. Scovil ..... *Vice-President*

Arthur G. Johnson ..... *Recording Secretary*

Loman H. Waller ..... *Corresponding Secretary*

Frank S. Roop, Jr. ..... *Treasurer*

An engineering society chartered at North Carolina State College in 1925, Tau Beta Pi elects into its ranks each year those student engineers that have distinguished themselves scholastically. While scholarship is the prime requisite for membership, true integrity is considered "sine qua non" for membership. Membership in Tau Beta Pi is one of the highest honors that can be bestowed upon a student engineer.

MEMBERS

John P. Alexander
Richard L. Armfield
Claud M. Baldwin
Walter T. Batts
James O. Beeker
William H. Blalock
William H. Boyd
Grier E. Buff
Robert W. Chadwick
Raymond L. Collins
William O. Crabtree
Henry C. Craddock, Jr.
Bruce V. Darden
Graham W. Drew
William S. Eubanks
Joseph A. Foss
Charley J. Frazelle
Jonathan W. Fulton
Stephen L. Furches
Edwin B. Gentry
James R. Goble
Nathan G. Gooding, Jr.
Ronald B. Greene
Rudy L. Griffin
Richard Haesloop
Peter J. Harris
John M. Hatcher
John R. Hay, Jr.
Roy A. Huffman
Charles A. Idol
Henry R. Ireland
Alvin W. Jenkins, Jr.
Albert S. Johnson
George O. Johnson, Jr.
Rolf Kaufman
Boone A. Keiger, Jr.
Albert M. Lyerly
Hughie M. Maples, Jr.
Ralph M. McAlister
Jack E. McCormick
Jack G. McCracken
James T. McKeel
Edgar E. McQuay
Paul D. Miller
William M. Munn
Vernon R. Muse
Clifton L. Nicholson
Joseph W. Noah
Joseph D. Parker
William E. Parker
Roland E. Parton
Herbert M. Paul
Alvin H. Putnam
Glenn W. Putnam
Richard B. Robertson
Eugene C. Sakshaug
Ernest G. Seaman
Elmo M. Sellars
Charles M. Shaw
George W. Smith, Jr.
Roy W. Smith, Jr.
John B. Stewart
George R. Tolleson
John C. Umberger
James E. Walls
Harold B. Williamson
Dewey H. Winchester, Jr.
Dan P. Woodard, Jr.

KAPPA PHI KAPPA

Robert D. Jenkins
President

OFFICERS

Robert D. Jenkins ..... *President*
James E. Atkins ..... *Vice-President*
Daniel Paul McInnis ..... *Secretary*
Hosmer P. Allyn ..... *Treasurer*
Dr. Felix Nylund ..... *Faculty Sponsor*

Kappa Phi Kappa, national educational fraternity, endeavors to promote the cause of education by encouraging men of sound moral character and recognized ability to engage in its principles and practices. Its membership is drawn from students in the education curriculum.

STUDENT FURNITURE CLUB

OFFICERS

A. B. Cochrane ..... *President*
D. E. Ward ..... *Vice-President*
James A. Rodgers ..... *Secretary-Treasurer*

A. B. Cochrane
President

In September, 1948, the Furniture Manufacturing and Management course was offered to the students of North Carolina State College. The course is backed in industry by the James T. Ryan Furniture Professorship.

The students felt the need for a device to keep them up to date on current happenings in the industry, so in October, 1948, the Student Furniture Club was organized. The purpose of this club is to sponsor meetings for discussion of subjects of general interest to the furniture students.

Members: T. E. Allen, J. W. Arden, H. L. Arnold, H. E. Beatty, C. G. Bedford, R. R. Boykin, R. R. Bumgarner, C. T. Bost, V. C. Broyhill, C. C. Bondy, H. L. Boyd, M. G. Bryant, J. B. Brady, A. B. Cochrane, J. L. Collar, P. G. Clark, G. S. Forester, E. W. Ford, B. A. Farthing, L. B. Godshall, R. E. Greenberger, M. M. Hale, N. C. Hatcher, G. F. Hayes, C. S. Heyman, K. A. Key, J. E. Kelley, L. R. Kassavan, W. H. Lashley, H. E. Lowe, G. M. Maxwell, C. H. Mabry, H. C. McGee, R. L. Moore, W. S. Page, H. A. Poole, J. A. Rodgers, S. D. Ross, R. W. Sparger, M. R. Sparks, E. E. Strickland, J. W. Stephenson, J. B. Travis, W. B. Trollinger, J. B. Vaughn, B. C. Wampler, D. E. Ward, D. G. Warren, O. G. Watson.

Faculty member: E. S. Johnson.

Robert Curran
President

AMERICAN CERAMIC SOCIETY

OFFICERS

Robert Curran ..... *President*
Harry T. Foster ..... *Vice-President*
Robert E. Boyce ..... *Secretary*
Frederick J. Calverly ..... *Treasurer*

The North Carolina State College Student Branch of the American Ceramic Society was organized to familiarize students with the various aspects of the ceramic industry through talks, discussions, and motion pictures, and to promote a stronger bond of fellowship between students in the department.

Faculty members: W. W. Kriegel, C. V. Rue, M. A. Tuttle, E. M. Tuttle, W. C. Bell, J. R. Hart, D. H. McGinnis, H. H. Wilson, Jr., I. W. Gower, B. L. Joyner.

Members: H. H. Anderson, W. G. Barnhardt, F. R. Bennett, R. E. Boyce, F. J. Calverly, J. Cohen, W. A. Council, R. Curran, A. J. Dornseif, W. E. Dungan, C. J. Durham, E. J. Dzura, S. Filreis, H. T. Foster, J. F. Frye, J. H. Giles, Jr., W. C. Hackler, K. W. Hansen, W. E. Hawkens, R. Hockaday, F. T. Hutchins, A. D. Indyk, J. V. Isenhour, R. A. Jones, W. M. Kenan, R. W. Kendrick, R. R. Keyes, H. H. Miller, G. Obenshain, W. B. Patterson, D. H. Pope, J. M. Rauscher, G. J. Russell, J. W. P. Smithwick, J. P. Smyly, J. R. Stout, H. R. Stowe, J. T. Tanner, M. R. Thurman, G. D. White, R. M. Wooten.

KERAMOS

OFFICERS

Robert E. Boyce ..... *President*
Carl T. Durham ..... *Vice-President*
Kenneth W. Hansen ..... *Secretary*
Frank T. Hutchins ..... *Treasurer*
Edward J. Dzura ..... *Herald*

Robert E. Boyce
President

Founded in 1902 at Ohio State University, Keramos has the distinction of being the oldest professional engineering society in the world. Membership is offered only to those students in the Department of Ceramic Engineering who have a good scholastic record, integrity of character, and leadership qualities. Honor students are presented with keys in recognition of their achievements.

Faculty members: W. C. Bell, W. W. Kriegel, C. V. Rue, E. M. Tuttle, M. A. Tuttle, H. H. Wilson.

Members: W. C. Barnhardt, Fred J. Calverly, Carl T. Durham, Edward J. Dzura, Kenneth W. Hansen, Frank T. Hutchins.

Members not pictured: James H. Giles, Jr., William C. Hackler, Bobby L. Joyner, Arthur E. Lucier.

Barnhardt

Calverly

Durham

Dzura

Hansen

Hutchins

Kent C. Moore
President

Society for Advancement of Management

OFFICERS

Kent C. Moore ..... *President*
Charlie D. Curlin ..... *Vice-President*
Bruce V. Darden ..... *Secretary*
Roland E. Parton ..... *Treasurer*

The Society for the Advancement of Management is both an honorary and professional society. Membership is open to students interested in management and registered in one of the major fields of Administration, Agriculture, Distribution, Finance, Human Relations, Production, or Textiles. The Society is the recognized national professional organization of management in industry, commerce, government, and education. The aim of the organization is to propagate the benefits of scientific management through aid to executives on all phases of management problems through the application of engineering methods.

Members: J. P. Alexander, G. R. Applegate, R. L. Armfield, C. H. Bailey, J. S. Berryhill, G. M. Burgess, C. O. Carlin, H. V. Carson, C. D. Curlin, B. V. Darden, C. R. Farinholt, J. L. Field, B. B. Graybeal, R. B. Greene, W. A. Gurley, L. C. Harrington, W. R. Henkle, E. O. High, W. H. Hoffman, F. J. Kornowski, B. C. Kuller, C. A. LeGrand, R. I. Levin, A. W. Lobdell, V. B. Lougee, C. E. Lytle, R. M. McAlister, S. McManus, S. J. Mehta, E. D. Miller, K. C. Moore, J. W. Noah, W. B. Painter, W. E. Parker, W. N. Parks, R. E. Parton, H. R. Price, J. A. Rodgers, S. G. Sarvis, P. E. Smathers, E. J. Simpson, G. H. Stroud, N. R. Stuart, W. H. Talbert, J. W. Twyford, D. S. Pike, J. F. Underwood, D. R. Young, D. N. Zauber.

AMERICAN INSTITUTE OF INDUSTRIAL ENGINEERS

OFFICERS

Benjamin C. Kuller ..... *President*
Willard E. Parker ..... *Vice-President*
Ronald B. Greene ..... *Secretary*
David R. Young ..... *Treasurer*

Benjamin C. Kuller
President

This society of Industrial Engineers was organized on the State College campus in January, 1947. Through frequent meetings it proposes to link together the private and academic lives of the students and faculty. Meetings are held every two weeks and interesting speakers associated with closely allied fields are invited to speak. One of the main projects of the organization has been to organize the society on a national basis by inviting other schools teaching industrial engineering to participate.

Members: J. P. Alexander, G. R. Applegate, R. L. Armfield, P. H. Avery, C. H. Bailey, J. M. Beasley, J. S. Berryhill, G. M. Burgess, C. O. Carling, H. V. Carson, E. B. Chapman, W. R. Cody, R. T. Coley, R. L. Collins, H. L. Cook, C. D. Curlin, B. V. Darden, W. L. Davis, H. L. Dixon, W. J. Evans, J. L. Field, B. B. Graybeal, Jr., E. M. Greene, R. B. Greene, J. F. Gregory, W. A. Gurley, L. C. Harrington, E. D. Haynie, W. R. Henkle, H. A. Hicks, E. O. High, W. H. Hoffman, J. E. Kelley, F. J. Kornowski, B. C. Kuller, C. A. LeGrand, R. I. Levin, A. W. Lobdell, Jr., V. B. Lougee, C. E. Lytle, R. M. McAlister, O. C. McKinie, S. McManus, C. D. Marshman, S. J. Mehta, E. D. Miller, K. C. Moore, J. W. Noah, H. S. Odom, W. E. Parker, R. E. Parton, B. C. Payne, D. S. Pike, R. E. Pitts, H. R. Price, W. L. Rhyne, J. A. Rodgers, M. R. Rooker, S. G. Sarvis, J. C. Simpson, P. E. Smathers, J. L. Smith, R. W. Smith, G. H. Stroud, W. H. Talbert, J. W. Thompson, J. W. Twyford, J. F. Underwood, D. T. Watts, D. R. Young, D. N. Zauber.

L. R. Wensil
President

American Society of Heating and Ventilating Engineers

OFFICERS

L. R. Wensil ..... *President*
Sidney Narvey ..... *Vice-President*
V. V. Crews ..... *Secretary*
E. R. Malin, Jr. ..... *Treasurer*
S. W. Thomason ..... *Reporter*

The student branch of the American Society of Heating and Ventilating Engineers was chartered on the State College campus on May 7, 1948. Since that time the organization has been striving to promote an interest in students of this phase of engineering among the practicing engineers, architects, and manufacturers in this field.

Faculty members: T. C. Brown, C. A. McKeeman.

Members: G. W. Andrews, G. C. Ashley, J. P. Arnold, Jr. A. B. Barrosse, Jr., G. E. Burchette, J. L. Cauble, Jr., B. L. Christenbury, J. H. Davis, J. R. Dick, Jr., C. A. Ford, Jr., P. J. Harris, T. A. Jackson, D. J. Lee, M. R. Martin, C. C. McKaughan, W. F. Morrison, Jr., A. Muckenfuss, F. B. Myers, W. S. Porter, Jr., L. Rubin, P. H. Squires, Jr., C. R. Stine, W. W. Styers, E. A. Travis, Jr., L. A. Wall, G. T. Winecoff, C. L. Wright, Jr.

American Institute of Mining and Metallurgical Engineers

OFFICERS

Raymond K. Robbins ..... *President*
Freeman L. Russell ..... *Vice-President*
James N. Bowerman ..... *Secretary*
Ben B. Hoskins ..... *Treasurer*

Raymond K. Robbins
President

A professional society, membership in the American Institute of Mining and Metallurgical Engineers is open to all students enrolled in Geological Engineering. Monthly meetings held during the school year are planned to include programs that will aid the student in his study of geology. Movies on geology and allied fields and several field trips are included that serve to correlate theory and practice.

Faculty members: G. E. McKinley, E. L. Miller, Jr., J. M. Parker, III, S. G. Steel, J. L. Stuckey.

Members: T. Alexander, J. N. Bowerman, W. R. Brackett, S. G. Conrad, F. L. Dillard, J. M. Fisher, Jr., C. M. Gibbs, Jr., B. B. Hoskins, G. E. Knowles, Jr., C. M. Llewellyn, Jr., J. H. McDade, Jr., R. B. Moffit, E. C. Newton, Jr., H. N. Nunis, L. W. Paschal, Jr., J. L. Resor, J. H. Terry, D. R. Thompson, S. G. Thompson, J. R. Trawick, W. G. Wells, Jr.

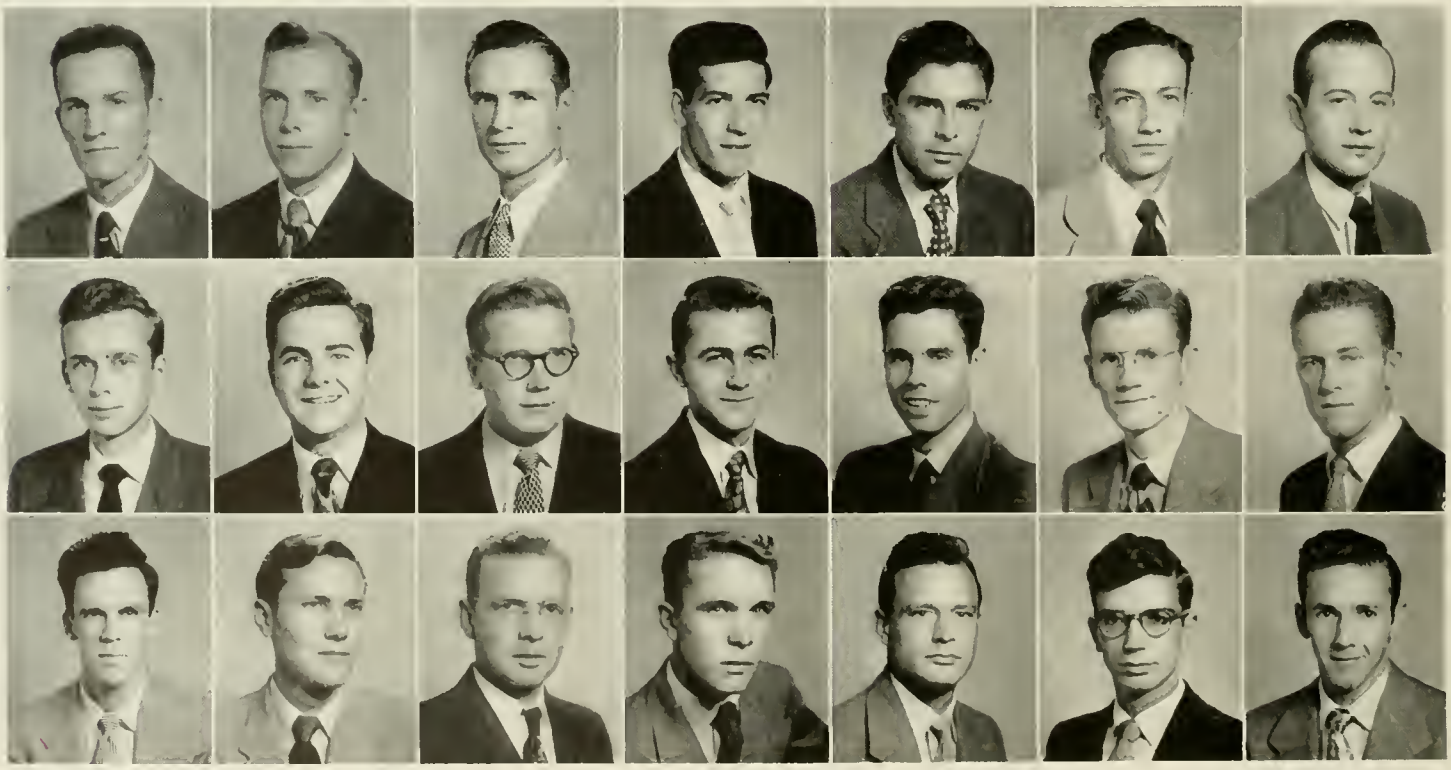

William H. Blalock
Grand Alchemist

GAMMA SIGMA EPSILON

OFFICERS

William H. Blalock ..... *Grand Alchemist*
Ernest G. Seaman ..... *Recorder*
Charles F. Donyes ..... *Visor*
K. P. Economou ..... *Sergeant-at-Arms*
Dr. Willis F. Reid ..... *Adviser*

Gamma Sigma Epsilon is a national honorary fraternity, the purpose of which is to unite those men of high scholastic standing in chemistry. The goal of the organization is "to bring into closer relation the facts of science with the truth of God through the field of chemistry."

Members: Jerry Allen Berrier, William Henry Boyd, Jr., Marvin Arthur Dewar, Jr., Clifford Thurman, Jr., John Everett Hunter, Jr., Henry Richard Ireland, Charles Andrew Jarrett, Marion E. Lattimore, Paul Davis Miller, Jr., Forest Orion Mixon, Jr., James P. Morgan, Joseph Dixon Parker, Charles Hutchins Sedberry, David Marcus Shuford, John C. Umberger, Hugh Dixon White.

AMERICAN INSTITUTE OF ARCHITECTS

OFFICERS

Shelton C. Canter ..... *President*
Jesse R. Norris, Jr. ..... *Vice-President*
Elizabeth B. Lee ..... *Secretary*
Charles A. Moss, Jr. ..... *Treasurer*
Edward W. Waugh ..... *Faculty Adviser*
Jesse M. Page, Jr. ..... *Alumnus Adviser*

Shelton C. Canter
President

An affiliate of the national professional organization and the North Carolina Chapter, the Student Section of the American Institute of Architects is composed of students of Architecture in the School of Design.

Its purpose is to promote educational, professional, cultural and social activities among the students; to function as an auxiliary in the School of Design by representing the students' interest, and to advance the vigorous and progressive policy of the School in creating and developing as indigenous and organic architecture for the southeastern region.

Members: John Adams, Bill J. Addison, Chet H. Allen, Samuel A. Allred, Raymond Anderson, Robert G. Anderson, Harry Bates, Gerome P. Bem, William W. Black, D. A. Blosser, W. E. Blue, James L. Brandt, J. D. Brooks, J. T. Caldwell, Albert B. Cameron, Shelton C. Canter, Robert L. Canup, Carl L. Caulder, A. J. Cavenaugh, Jr., James Clark, Thomas Condit, William E. Cox, William L. Crouse, Clyde H. Dorsett, Jr., Frank A. Depasquale, Irwin Edwards, Joseph F. Edwards, J. E. Elmore, Donald E. Jackson, Jean Jenkins, J. D. Fitzgibbons, James N. Freehof, Alvis O. George, Jr., Coswell Gerrald, Warren E. Hargett, William H. Hawley, Sonny Hines, Thomas Howard, Billy S. Howell, Jr., William C. Howell, Gene W. Jones, Allen C. Kendall, Richard P. Leaman, Elizabeth B. Lee, Bruno Leon, L. H. Mallard, Harold H. McPheters, Henry H. Mingus, Jr., J. P. Milan, Robert G. Miller, R. T. Mitchell, James Mitchell, Harry Moser, Jr., William A. Moore, Charles A Moss, Jr., Morris Nakayama, Jesse R. Norris, Jr., D. B. Oden, Jr., Dick R. Orr, S. Pardue, C. A. Parker, T. J. Peters, John N Peterson, Nickolas J. Pyros, James A. Rose, III, R. C. Sawyer Robert W. Sawyer, Gerald I. Schiff, Jack C. Schriver, James F Sherrill, Paul Shimamoto, William H. Sigmon, Gilbert M. Slack, G. E. Sligh, Willie Sloan, Martin S. Sperber, Harry J. Spies, Robert F. Stone, Raymond H. Strowd, John Sutton, Fred M. Taylor, Edward Thurman, Henry G. Walker, J. K. Washburn, John A. Wells, Roger Williams, Edson J. Willis, Jr., Don B. Winecoff, B. T. White, R. B. White.

Mortimer Pudnos
President

SIGMA TAU SIGMA

OFFICERS

Mortimer Pudnos ..... *President*
Jose A. Signoret ..... *Vice-President*
George W. Fox ..... *Secretary*
Kenneth Gottlieb ..... *Treasurer*

A local textile honor fraternity, Sigma Tau Sigma strives to instill in textile students a desire for higher scholastic attainments. An incentive toward this goal is the Sigma Tau Sigma Scholarship Cup that is presented each year to the Senior in Textiles with the highest scholastic average. The Greek letters composing the name of the fraternity represent the words, Society of Textile Scholarship.

Faculty members: C. M. Asbill, J. F. Bogden, K. Campbell, M. E. Campbell, R. Davis, G. H. Dunlap, A. B. Gaither, E. B. Grover, D. Hamby, T. R. Hart, A. C. Hayes, J. T. Hilton, C. E. Johnson, J. G. Lewis, W. E. Moser, T. Nelson, J. Parker, J. A. Porter, H. A. Rutherford, W. E. Shinn, C. B. Sink, B. L. Whittier.

Members: James C. Ashworth, Jose Bardavid, Danilio A. Bassi, Lindsay W. Christian, Joseph L. Clements, Wells Denyes, Charles F. Donyes, George W. Fox, Sanford O. Gluck, Kenneth Gottlieb, Robert E. Holland, Julius Lasnick, James P. Morgan, Walter C. Muller, Gilbert E. Newton, Mortimer Pudnos, Marvin Robinson, Harvey H. Scheviak, Edward A. Schlirf, Jose A. Signoret, Moshe Wardinon, Charles Whitehead, Sergio F. Zuniga, Henry A. Brown, Francis D. Everhardt, William D. Holt, Jr., Worth M. Key, David A. Lowe, Thomas M. Martin, John R. Mauney, Jr., Maxwell L. Morgan, Peter Dan, Carl Scheinberg, Myron L. Silverstein, Prem P. Singh, George L. Steiner.

PHI PSI

OFFICERS

C. G. Buie, Jr. ..... *President*

E. B. Ligon ..... *Vice-President*

J. P. Morgan ..... *Secretary*

T. P. Fix ..... *Treasurer*

Faculty members: G. H. Dunlap, E. B. Grover, T. R. Hart, J. T. Hilton, C. E. Johnson, W. E. Moser, T. Nelson (Dean Emeritus), W. E. Shinn, C. Sink, B. L. Whittier.

Charles G. Buie, Jr.
President

Phi Psi Fraternity is a professional textile fraternity, the objects and aims being: first, to promote good fellowship among men of textile schools and the textile industry; second, to encourage a high standard of textile work; third, to assist by every honorable means the advancement of its members.

Eta Chapter at North Carolina State is the largest chapter in the fraternity, in parallel with the largest textile school in the world. During the 1950-51 school year, the chapter took part in the arranging of a display of student work for the national Phi Psi Convention, held several refreshment booths for School events, conferred honorary degrees upon two outstanding men in the textile industry, and held several social events. Some of these include the annual banquet, at which time a cup was awarded to the "Man of the Year" in the textile industry.

Members: R. W. Anderson, E. B. Armstrong, J. J. Allen, M. D. Atwell, J. M. Baker, R. C. Barnes, N. D. Blackwelder, H. A. Brown, E. F. Brown, C. G. Buie, R. W. Byrum, W. C. Buchanan, R. W. Cashion, W. T. Cheatham, J. H. Christian, W. R. Clayton, B. W. Cross, J. M. Conner, H. D. Daugherty, W. Denyes, R. F. Efland, T. P. Fix, G. W. Fox, J. D. Fly, F. T. Glass, L. C. Hackler, W. H. Hayes, R. E. Hardaway, F. R. Henry, J. A. Holt, W. D. Holt, R. M. Holthouser, W. B. James, H. W. Jobe, W. M. Joyner, W. J. Keeter, C. R. Ladd, M. E. Lance, W. C. Leary, E. B. Ligon, T. H. Lingle, C. S. Lawrence, R. P. Lucado, C. W. Mayo, C. F. Mitchell, J. U. McDaniel, J. P. Morgan, S. E. Morrison, W. C. Muller, R. W. Munroe, W. H. Musser, E. L. Mustian, T. M. Nobles, A. S. Orr, C. D. Page, A. L. Payne, G. L. Payet, J. E. Pardue, C. Ragan, R. J. Randall, A. B. Reid, J. L. Rusher, W. M. Rogers, J. L. Sartin, H. M. Savage, R. H. Scarboro, R. H. Shober, J. C. Shaw, W. T. Simpson, D. I. Spencer, L. D. Walker, P. A. Whetstone, T. A. Wilson, K. W. Winston.

Yong Kyo (Charlie) Kim
President

COSMOPOLITAN CLUB

OFFICERS

Yong Kyo Kim ..... *President*
Albert Rudolph ..... *Vice-President*
Prem P. Singh ..... *Treasurer*
Sydney Narvey ..... *Publicity Chairman*
Osman N. Arslan ..... *Social Director*
Roy N. Anderson ..... *Adviser*

The Cosmopolitan Club is currently ending its third year of existence on the State College campus. The club unites the foreign students for the purpose of promoting fellowship and understanding among students of different races and nationalities. Interesting and instructive programs are presented at the meetings, and the club's social activities include several evenings of entertainment at Dean Anderson's home. Activities of the Cosmopolitan Club in the past have been as follows: meetings of I.R.C. Clubs of other schools, parties with students from Peace College, a ping-pong tournament, and the establishment of a varsity soccer club and a varsity fencing team.

Members: Nazir Ahmed, Adli A. Aliss, P. N. Amersey, R. D. Amir, Osman N. Arslan, George S. Bakoss, Enrique Benitez, Rashid M. Bokhari, Henri Cikurel, Khalid A. K. Debbagh, Hubert S. Ghosm, E. B. Gilbert, Mrs. E. B. Gilbert, Otto Hoffmann, Samir K. Ibrahim, Heiin A. N. Jacob, Yong Kyo Kim, Veeriah Kota, Kare M. Kragas, Chi Tao Kwok, Chia-Lo Liu, Suresh J. Mehta, Khadim M. Mustaf, Kumeo Nakajima, Sydney Narvey, Chi-Hsun P. Pan, Kjell Rosenlind, Gino L. Rota, Albert Rudolph, R. W. Seifert, Prem P. Singh, Kare R. Sorensen, Rolf P. Spoerry, Andrew Teszler, Otto Teszlar, J. E. Tomeu, A. J. Troeleman, James T. Tung, Miss Elsbe VanDam, A. S. Yaltir, E. K. Zahka, Moezedin Zolfoghari, B. M. Akhtar.

DELTA KAPPA PHI

OFFICERS

Harvey H. Scheviak ..... *Consul*
Anthony Romanowsky ..... *Pro-Consul*
Robert E. Crowell ..... *Annotator*
Warren C. Sibley ..... *Scribe*
Joseph A. Signoret ..... *Custodian*

Harvey H. Scheviak
Consul

Delta Kappa Phi is the oldest professional textile fraternity in America, having been founded in 1899 at the Philadelphia Textile Institute. Started by a nucleus of seventeen members, Kappa Chapter was instituted on May 14, 1948, at State College. The 1951 Delta Kappa Phi National Convention was held at State College this year.

Faculty members: C. M. Asbill, K. S. Campbell, M. E. Campbell, R. C. Davis, D. S. Hamby, A. C. Hayes, H. A. Rutherford.

Members: Donald C. Anderson, Robert L. Ammons, James C. Ashworth, Harry S. Barr, Fred R. Beaver, Jack M. Bowers, Frederick W. Breese, Warren C. Campbell, Lawrence C. Clark, George Cralle, Robert E. Crowell, Jack A. Davvault, Charles F. Donyes, James H. Duffy, Stanley Ellington, Paul R. Foght, Berger E. Gilbert, Sanford O. Gluck, Joe J. Harand, William C. Herrmann, William D. Hicks, Charles H. Honeycutt, Wardie G. Hunnings, William H. Hunter, Don B. Imrie, Dan H. James, Eugene Jeffords, Clarence P. Keever, David E. King, Chi T. Kwok, Julius Lasnick, Pincus Lavitt, Earl Maynard, Winslow B. Morton, Maxwell L. Norgan, Gerald McRee, Gilbert E. Newton, Carl Nifong, Julius F. Parker, F. L. Rapp, Antony Romanowsky, Vernon S. Ryan, Harvey H. Scheviak, Edward A. Schlirf, Tom Setzer, John L. Sherrill, Wayne Shore, Warren C. Sibley, Joseph A. Signoret, Allen J. Simpson, William Stuckey, John G. Templeton, Henry A. Weil, Billy J. Zachary, George Boltz.

Miss Carolyn Ward
Sponsor

I. Mayo Little
Chairman

HORTICULTURE CLUB

OFFICERS

I. Mayo Little ..... *Chairman*
Ralph C. Compton ..... *Vice-Chairman*
John F. Norwood ..... *Secretary*
Joseph E. Royal ..... *Treasurer*
A. Lee O'Briant, Jr. ..... *Reporter*
F. E. Correll ..... *Faculty Adviser*
M. E. Gardner ..... *Department Head*

The State College Horticulture Club fosters closer relations between the faculty and students, promotes advancement of scientific and practical horticulture, and provides incentive for the annual horticulture exhibit at the Agriculture Fair. The club also provides qualified speakers, slides, and movies at frequent meetings.

Members: Donald G. Betts, Benjamin H. Brown, William W. Briar, Irvin L. Carver, Ralph C. Compton, John M. Cox, Jr., C. R. Dennis, Jr., Walter Federonka, Dwight J. Ham, I. Mayo Little, Martin L. McIntyre, Lawrence P. Morris, A. J. Neilsen, John F. Norwood, Charles L. O'Bryant, A. Lee O'Briant, Jr., Harry J. O'Conner, Garland B. Owens, Robert E. Ownley, Knighton M. Patterson, Albert M. Pence, Sidney H. Roddey, Jr., George B. Rogers, Joseph E. Royal, Thomas H. Smith, Harold L. Sprinkle, Wilbur G. Sprinkle, Willem D. Swart, William H. Swart, William L. Taylor, Roger V. Troxler, Bobby G. Wilson, Robert K. Witherspoon, Chester Wryos.

ALPHA ZETA

OFFICERS

Samuel W. Furches ..... *Chancellor*
Homer A. Sink ..... *Censor*
George E. Spain ..... *Scribe*
Lewis W. Dameron ..... *Chronicler*
Allen F. Skarrup ..... *Treasurer*

Samuel W. Furches
Chancellor

Alpha Zeta was founded at Columbus, Ohio, on November 4, 1897. The North Carolina chapter was the eighth of forty-five chapters and was chartered in 1904. Its aims are perhaps best expressed in the words of its founders: "Alpha Zeta was established neither as an honorary nor as a social fraternity, but as a professional fraternity in whose membership shall be combined the qualities of high scholarship, fine fellowship, and sound character. These are the vital qualities of real leadership, and it was the actual potential leadership in the field of agriculture for which the fraternity was established to encourage and develop."

Members: John H. Beaman, Roy E. Briggs, Hardy R. Caldwell, William L. Carpenter, Raymond G. Cragle, Lewis W. Dameron, Samuel W. Furches, Davis R. Godwin, John E. Graham, Dodridge L. Guyton, Dewy G. Harwood, James R. Hinkle, Edward T. Hollowell, Clifford N. Jones, Ray P. Karriker, Alfred N. Lowder, Robert B. Phelps, Charles R. Pugh, James F. Renfro, Ralph H. Scott, Robert W. Scott, Thomas J. Sheets, Harry Q. Simmons, Early M. Sink, Homer A. Sink, Allen F. Skaarup, George E. Spain, Richard Ternouth, Sanford E. Younts.

Faculty members: Dr. W. N. Roberts, H. W. Taylor, Dr. E. T. York.

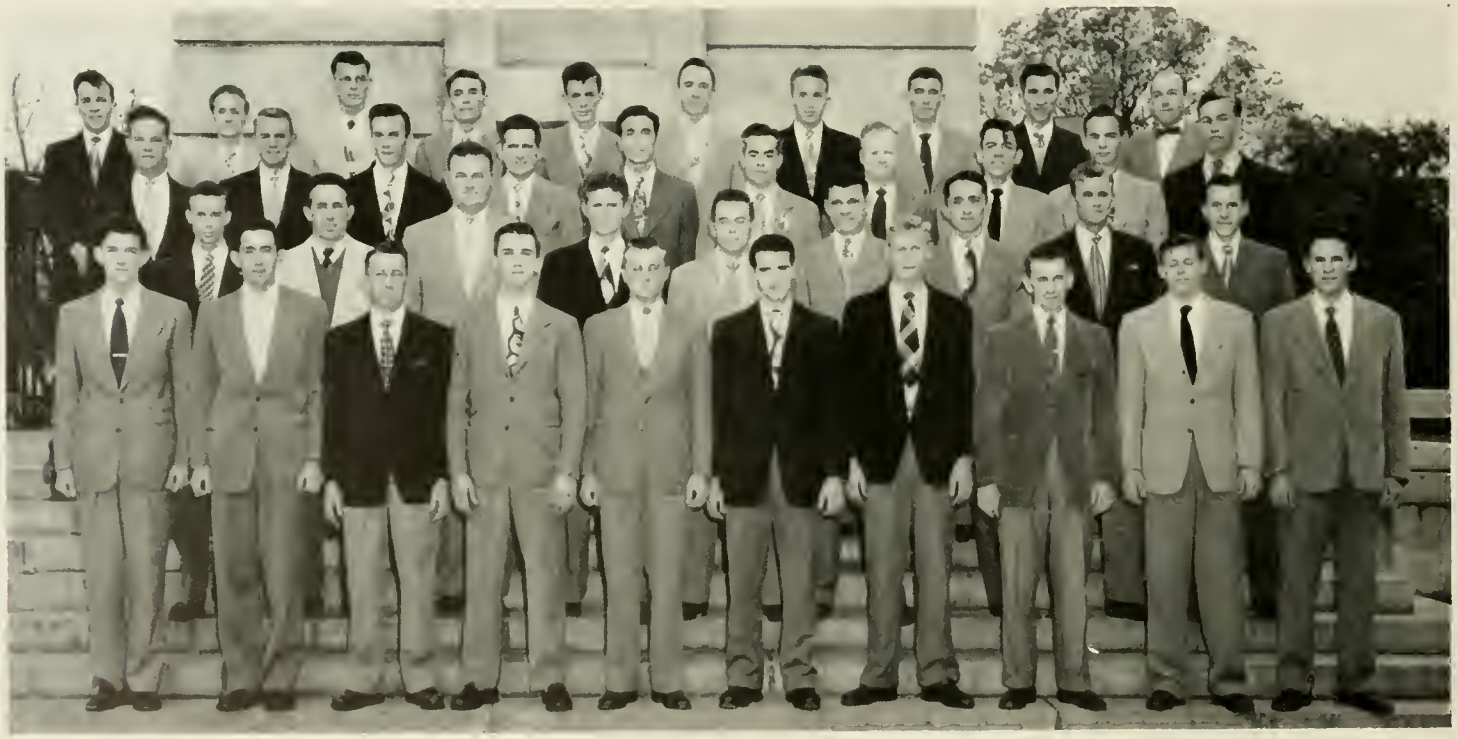

Homer A. Sink
President

AGRICULTURAL CLUB

OFFICERS

Homer A. Sink ..... *President*
Lewis W. Dameron ..... *Vice-President*
Ralph H. Scott, Jr. ..... *Secretary*
Clifford M. Jones ..... *Treasurer*
Ralph S. Alexander ..... *Reporter*
William F. Miller ..... *Custodian*
E. T. York ..... *Faculty Adviser*

The Ag Club is the largest organization on the campus and is open to all students registered in the School of Agriculture and in the Department of Agricultural Education. Projects of the club include the Student Ag Fair, held in conjunction with the N. C. State Fair, and the Annual Livestock Day. The social events are comprised of the annual winter term Barnwarming, and the Ag Picnic, held in the spring term. The official student publication of the club is the *Agriculturist*, published six times yearly.

AMERICAN SOCIETY OF AGRICULTURAL ENGINEERS

OFFICERS

Lawrence A. White ..... *President*
Bernard S. Sutton ..... *Vice-President*
Joe N. Sinclair ..... *Secretary*
Zane Blevins ..... *Treasurer*
James Wellons ..... *Reporter*
George Blum ..... *Faculty Adviser*

Lawrence A. White
President

The objectives of the American Society of Agricultural Engineers are to foster closer relationships among students in Agricultural Engineering; to acquaint students with activities in the field of Agricultural Engineering; to encourage leadership; and to promote a greater interest in the profession. The North Carolina State College chapter holds weekly meetings of a professional nature and holds an annual social. The society also sponsors an annual exhibit at the State Fair.

Faculty members: George Blum, Wallace G. Giles, Ezra Howell, Norman C. Teter, Ira L. Williams, T. V. Wilson.

James Atkins
President

FUTURE FARMERS OF AMERICA

OFFICERS

James Atkins ..... *President*
William Perry ..... *Vice-President*
Jesse Grimes ..... *Reporter*
George Wilson ..... *Treasurer*
Richard Whitley ..... *Secretary*
Jack Jenkins ..... *Student Adviser*
Devero Martin ..... *Watchdog*
L. O. Armstrong ..... *Faculty Adviser*

The North Carolina State chapter of the Future Farmers of America was first organized in 1939. The purpose of the organization is to develop leadership, encourage recreational activities for students in vocational agriculture, and encourage co-operative effort among the students.

MEMBERS

First row: George Spain, Charles Moore, Tommy Hanes, David McCracken, James Booth, Richard Goode, James Atkins.

Second row: Jack Sheets, Sam Furches, M. G. McKenzie, Fred Lay, Eugene Younts, Richard Whitley, Andrew Henderson.

Third row: Paul Blizzard, William Perry, John Tyndall, Edward Hollowell, George R. Wilson, Alvin Grant, A. C. Stewart, Devero Martin.

AMERICAN SOCIETY OF AGRONOMY

OFFICERS

Harry Q. Simmons ..... *President*
Grover T. Rodgers ..... *Vice-President*
Eugene Whaley ..... *Secretary*
Richard Ternouth ..... *Treasurer*
Calvin A. Cameron ..... *Corresponding Secretary*
W. D. Lee ..... *Faculty Adviser*

Harry Q. Simmons
President

The aims of the Agronomy Society are to improve relationships between faculty and students, to stimulate interest in the field of Agronomy, and to aid in carrying on student activities. The Society sponsors a departmental exhibit at the North Carolina State Fair in the fall, an election banquet in the winter term, and an over-the-state field trip in the spring.

Faculty members: D. S. Chamblee, W. E. Colwell, G. C. Klingman, S. L. Tisdale, E. T. York.

Members: William M. Adams, Jesse H. Austin, George S. Averette, Edward E. Banks, Ernest W. Barnes, Norwood C. Bizzell, Marcus R. Bostian, Edward L. Brady, Raymond R. Bradley, Eldridge W. Brock, Luther E. Brown, Stacy A. Butler, Calvin A. Cameron, Joel W. Cawthorne, Charles W. Coggins, Latta W. Cook, Khaliq A. Debbagh, Robert T. Duncan, Robert H. Dupree, Billy L. Fontz, Jamel A. Fuad, Robert L. Gibson, Colon L. Godwin, James M. Green, William B. Griffin, George R. Gwynn, George F. Harrington, William R. Harris, George W. Hawkins, David C. Herring, Harry S. Hodges, Archie A. Horne, William S. Howell, Talton T. Hughes, Horace J. Hux, Samir K. Ibrahim, Salim H. Jabro, Wiley C. Johnson, Carroll W. Jones, John T. Jenkins, Samuel F. Jenkins, Luther G. Lamm, William C. Leak, Jack R. Lee, Harold W. Lloyd, Robert E. McCollum, Julian H. McIntyre, Birch L. McMurray, Scott Mabry, Abdulrida A. Mahdawi, Ridha Maroof, Walter G. Maxwell, James W. Miller, David P. Moore, Sheppard N. Moore, Kadhim M. Al-Mustaf, Alvin C. Newsome, Radhi Al-Obaidi, John S. O'Briant, Norman B. Orrmins, Willis H. Overby, Frank C. Patterson, Jack W. Permenter, Carl D. Price, Willard B. Ramsey, Vernon H. Rankin, Jack H. Reese, William J. Roberts, Grover T. Rodgers, Walter M. Sawyer, Benjamin F. Scarborough, Elmer J. Sealey, Ossie T. Shackleford, William R. Shackleford, Thomas J. Sheets, William R. Shuler, Harry Q. Simmons, Edward J. Simpson, Judge A. Simpson, John T. Sinclair, Joseph B. Slaughter, David W. Stanfield, Wilbur S. Strickland, Richard A. Ternouth, Roy V. Tew, Earl T. Tilley, Samuel J. Walker, Gerald M. Ward, Eugene Whaley, James C. Whitehurst, Guy M. Whitford, Douglas Young.

John Cooper
President

ANIMAL INDUSTRY CLUB

OFFICERS

John Cooper ..... *President*
John H. Gregory ..... *Vice-President*
Early M. Sink ..... *Secretary*
Frank A. Harris ..... *Treasurer*
Clifford M. Jones ..... *Editor of Meat and Milk*
Ray G. Cragle ..... *Business Manager of Meat and Milk*
Joe B. Cash ..... *Reporter*
Dr. J. E. Legates ..... *Faculty Adviser*

The object of the North Carolina State College Animal Industry Club is to foster a closer relationship between the students and the breeders throughout the state. The club sponsors an Annual Breeders Barbecue, shows animals at the State Fair, and publishes *Meat and Milk the Scientific Way*.

Members: All students enrolled in Animal Industry.

FORESTRY CLUB

OFFICERS

T. Newton Hardin ..... *President*
John Leroy ..... *Vice-President*
H. Grady Harris, Jr. ..... *Secretary*
David Yandle ..... *Treasurer*
Jack Cornette ..... *Sergeant-at-Arms*
George K. Slocum ..... *Faculty Adviser*

MEMBERS

Members include all forestry professors, a few selected professors from allied departments, and all students registered in forestry, both graduate and undergraduate.

T. Newton Hardin
President

The State College Forestry Club holds weekly meetings during the school year for the purpose of promoting better relationships between students and members of the faculty. Educational and recreational programs are presented at these meetings.

Functions sponsored by the club include the "Rolleo"—an annual field day in which class teams compete for honors in events ranging from tobacco spitting to tug-of-war; a Loggers Brawl; and an exhibit in the State Fair.

Publication of the *Pinetum*, the Forestry School Annual, is sponsored by the club and distributed to forestry students and alumni. The club also publishes *Slabs and Edgings*, a bi-weekly paper containing articles and news of particular interest to forestry students.

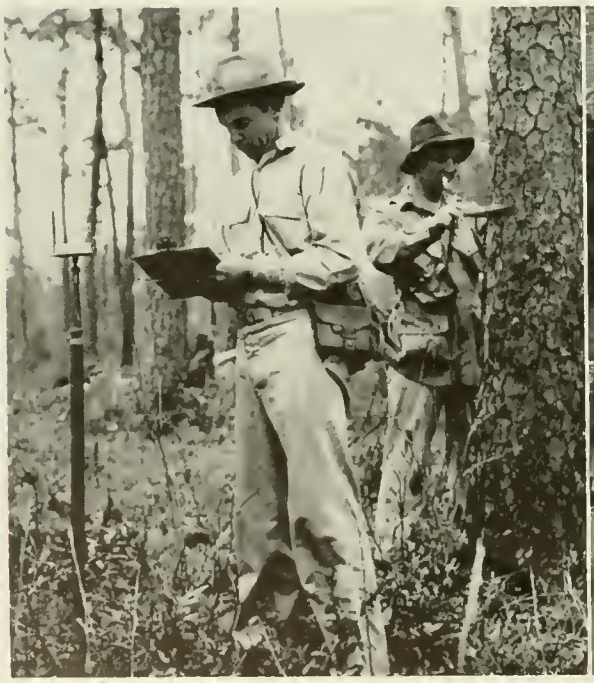

James F. Renfro
Forester

XI SIGMA PI

OFFICERS

James F. Renfro ..... *Forester*
John Graham ..... *Associate Forester*
Allen F. Skaarup ..... *Secretary*
Charles Cousins ..... *Ranger*

Xi Sigma Pi is a national professional forestry fraternity. Each year the organization honors the outstanding freshman and senior in the Forestry School. Annually, the fraternity sponsors a lecture by a prominent individual in the forestry field. Last winter Mr. George Trayer, Chief of the Forest Products Division of the U. S. Forest Service, spoke to the students and faculty of the College.

Faculty members: James S. Bethel, Roy M. Carter, Jesse W. Chalfant, Clemens M. Kaufman, William D. Miller, Richard J. Preston, George K. Slocum, Lenthall Wyman.

Members: John C. Barber, John H. Beaman, Steve G. Boyce, Harold J. Boger, Charles Cousins, Eldon Estep, Davis R. Godwin, John E. Graham, Thomas N. Hardin, Henry G. Harris, Ragnar W. Johansen, Eugene N. Jordan, Donald E. Moreland, Robert B. Phelps, Joseph B. Reid, James F. Renfro, Robert E. Shilling, Allen F. Skaarup, David O. Yandle.

American Association of Textile Chemists and Colorists

OFFICERS

Robert E. Crowell ..... *President*
C. F. Donyes ..... *Vice-President*
E. B. Armstrong ..... *Treasurer*
J. L. Rusher ..... *Secretary*

Robert E. Crowell
President

The function of the local chapter of the American Association of Textile Chemists and Colorists is to bring into closer contact the students of textile chemistry and the men of the textile industry. Specialists in textiles and allied fields are invited to speak before the organization in the hope of correlating theory and practice.

The objectives of the organization are: "to promote an increase of knowledge of the application of dyes and chemicals in the textile industry; to encourage, in any practical way, research on chemical processes and materials of importance to the textile industry; and to establish for the members channels by which the interchange of professional knowledge among them may be increased.

Faculty members: K. S. Campbell, Richard C. Davis, Arthur C. Hayes, Henry A. Rutherford, W. E. Shinn.

Members: E. B. Armstrong, Jr., O. N. Arslan, Lewis D. Bratton, Hubert R. Broome, Ralph W. Cashion, H. Cikurel, Lamar C. Cloninger, Robert C. Crawford, Robert E. Crowell, Jack A. Davvault, Arturo M. de Nicholas, C. F. Donyes, Robert Greenberg, W. H. Hampton, J. J. Harand, W. D. Hicks, Donald B. Imrie, William M. Joyner, David E. King, V. Kota, Charles R. Ladd, F. Larrison, Pincus Lavitt, William F. Lewald, William R. Martin, Jr., John R. Mauney, Jr., G. L. McRee, Edward G. Mercer, Robert F. Miller, J. P. Morgan, R. Pensoy, Blair W. Roberts, Jr., Antony Romanowsky, J. L. Rusher, Jr., P. M. Segal, Jr., Ralph H. Scarboro, E. A. Schlirf, Edward F. Szal, J. G. Templeton, Otto Teszler, Henry A. Weil, K. W. Winston, Thurston A. Wilson, Jr.

Frank E. Perkins
Captain

SCABBARD AND BLADE

OFFICERS

Frank E. Perkins ..... *Captain*
Paul Campbell ..... *First Lieutenant*
Dan F. Woodard ..... *Second Lieutenant*
Frank T. Hutchins ..... *First Sergeant*
Lt. Col. J. H. Stell ..... *Faculty Adviser*

Scabbard and Blade is a national military honor society composed of first and second year advanced military students in the Reserve Officers Training Corps at North Carolina State College. Membership in this organization is limited to cadet officers pursuing their course of study at this institution.

The purpose of this organization is to encourage and promote in advanced R.O.T.C. students a greater interest in this college, community, and country. The Military Ball, one of the high lights of the social calendar, is co-sponsored by Scabbard and Blade.

Front row: O. Williams, W. H. Wilson, N. Tate, D. I. Spencer, C. Jones, C. A. Erwin, R. Karriker, H. Harris.

Second row: W. Haas, A. Browning, W. Ingram, F. Perkins, H. Rothwell, D. Woodard, H. R. Caldwell, R. L. Hinson.

Third row: B. Pruden, B. Miller, F. Van Landingham, R. R. Matthews, C. B. Smith, J. McKeel, H. Williamson, V. Williams, P. Smathers.

Miss Mary Watkins Thomas
Sponsor

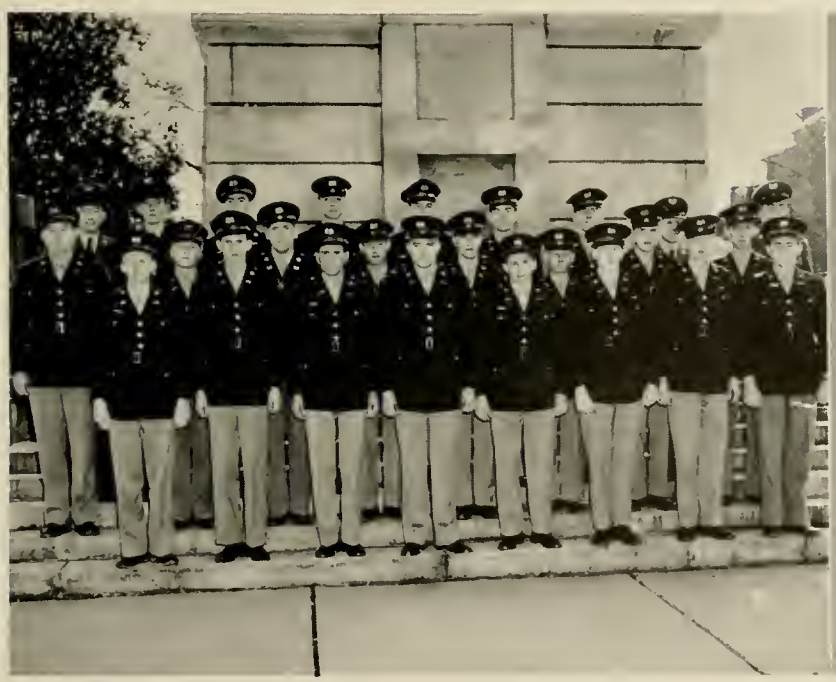

THE ARNOLD SOCIETY OF AIR CADETS

OFFICERS

Lawrence C. Harrington ..... *Commander*
Ernest D. Seaman ..... *Executive Officer*
George D. Martin ..... *Secretary-Treasurer*
James Knowles ..... *Adjutant Recorder*

Lawrence C. Harrington
Commander

The Arnold Society of Air Cadets, which made its initial appearance on the campus last year, is composed of first and second year advanced Air R.O.T.C. students whose high character and sincere interest in the organization have qualified them as members.

The purpose of the Arnold Society is to develop leadership, maintain the esprit de corps of the unit, and to advance the military preparedness of our country by increasing the knowledge of the scope and mission of the Air Force.

Members: T. E. Allen, J. H. Alley, J. T. Bales, R. C. Bean, G. M. Burgess, C. N. Bishop, L. C. Harrington, W. S. Eubanks, G. E. Knowles, J. R. Sexton, L. E. Tolan, C. E. Smith, W. F. Morrison, G. D. Martin, E. D. Seaman, H. Maples, J. Knowles, J. A. Shuping, B. C. Payne, R. L. Hinson, R. B. Kemper, J. W. White, P. E. Smathers, R. S. Dobbins, J. R. Barkley, P. G. Bolich, R. T. Boykin, J. F. Brown, R. R. Bumgarner, C. C. Campbell, C. A. Cole, E. W. Craig, J. W. Culp, J. R. Davis, H. L. Dixon, R. E. Etheridge, G. E. Freeman, N. C. Hatcher, E. E. Hood, F. J. Kornowski, G. D. Mann, L. C. Moore, P. H. Porter, D. E. Powell, J. T. Shinn, J. L. Story, N. R. Stuart, E. F. Thomas, E. J. Wagner, C. S. Walters, T. D. Womble, R. C. Yow, R. T. Coley, L. R. Hackler, L. D. Horton, D. S. Swayngim, L. C. Thomas, M. B. Watts.

Faculty members: Captain W. W. Vickery, USAF; M/Sgt. A. K. Kebnam, USAF.

Mrs. Mary A. Harrington
Sponsor

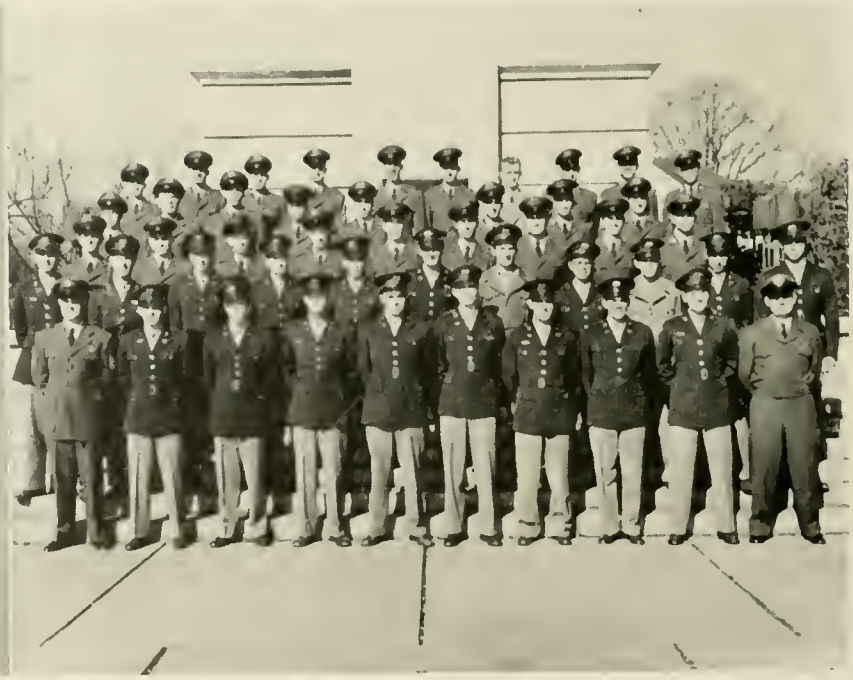

W. S. Goodwin, Jr.
President

THE CADET OFFICERS' ASSOCIATION

OFFICERS

W. S. Goodwin ..... *President*
Dick Jewett ..... *Vice-President*
W. C. Wilcox ..... *Secretary*
W. D. Hicks ..... *Corresponding Secretary*
Harry S. Barr, Jr. ..... *Treasurer*
John Dermit ..... *Sergeant-at-Arms*
Captain R. C. Mozingo, Inf., U. S. Army ..... *Adviser*

The Cadet Officers' Association is an organization composed of the first and second year advanced military students in the R.O.T.C. at N. C. State College. Membership in the association is limited to cadet officers and officers pursuing their course of study at this institution.

The purpose of the Cadet Officers' Association is to encourage and promote in advanced R.O.T.C. students a greater interest in this college, community, and country, and to enable the members to meet other men with whom they may serve a tour of duty in the Army or Air Force.

The Military Ball, one of the high lights of the college social calendar, is sponsored by the Cadet Officers' Association in conjunction with the Arnold Air Society and Scabbard and Blade.

Members: Harry S. Barr, Edward Batts, Richard Bryant, Robert Davenport, Arthur DeBerry, John Dermit, Paul Dunn, W. S. Goodwin, Jr., L. M. Green, Robert Hadlow, W. W. Halsey, Gene Hayes, W. D. Hicks, Richard Jewett, Cliff Jones, Walter Kasman, Pinkus Lavitt, Max Lyman, R. D. Mabaram, Milton Madison, John Martin, Charles McLain, James Nemec, King Overby, Al Parker, Bill Phillips, W. R. Shackleford, Max Sink, Allen Skaarup, Herbert Swain, Howard Thompson, Cy Wilcox.

Mrs. W. S. Goodwin, Jr.
Sponsor

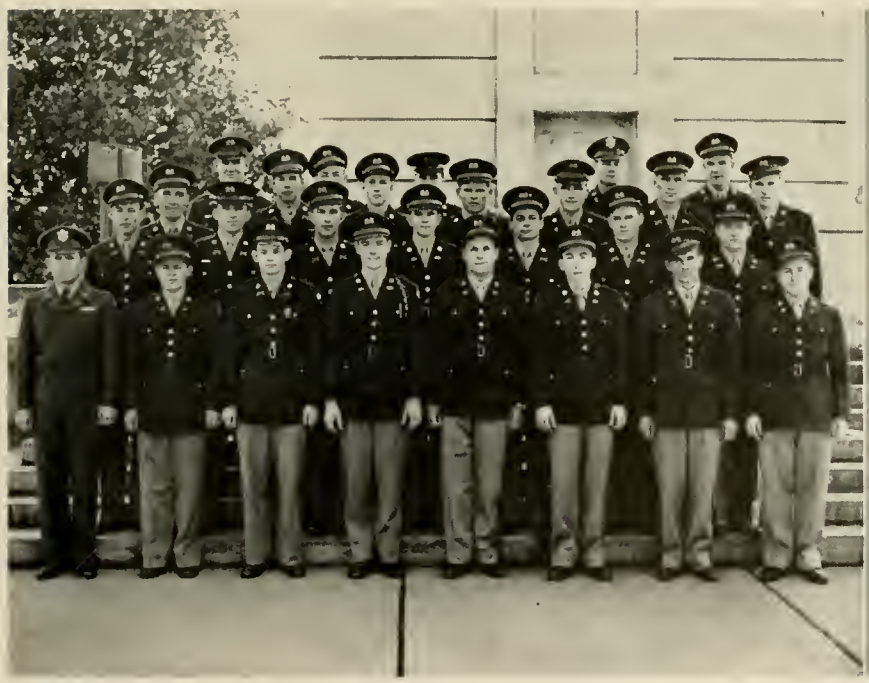

PEP CLUB

OFFICERS

Harold Kenneth Strawbridge ..... *President*
Emory L. Wilson ..... *Vice-President*
Lambert Sutton ..... *Treasurer*
Jewel Parker ..... *Secretary*

Harold Kenneth Strawbridge
President

The State College Pep Club is organized as a non-political, non-pressure group of State College students who are interested in promoting and publicizing any event which will increase the student and spectator interest in State College.

Around a nucleus of thirty charter members, the club this year has aided with pep rallies, team send-offs, and decorating the campus for home athletic events.

The purpose of this club is to plan and coordinate all functions concerning pep rallies, football games, basketball games, and to promote and publicize any function which would bring favorable interest to State College.

Members: Harry Barr, Ann Brigman, Emily Brown, George Burcess, Thomas Edgerton, Jerry Filiciotto, Claude Ford, Bobby Helms, Ann Howell, W. G. Hunnings, William Hunter, Bill Ingram, Henry James, Peggy Jones, Zack Koonce, David Lowe, Jerry Mann, Hilda Massengill, Gerald McRee, F. O. Mixon, Carlton Moseley, Al Parker, Jewel Parker, James Rodgers, Hampton Satlea, Harold Strawbridge, Lambert Sutton, Francis VanLandingham, Emory Wilson.

Joseph A. Signoret
President

AQUINAS CLUB

OFFICERS

Joseph A. Signoret ..... *President*
Regis Lesko ..... *Vice-President*
Maxwell R. Thurman ..... *Secretary*
Otto Hoffmann ..... *Treasurer*
Father P. Byron ..... *Moderator*

An association of Catholic students, the Aquinas Club has organized study groups for the settlement of Catholic questions that frequently arise in the minds of students in secular colleges. Questions pertaining to circumstances that arise in classrooms are cleared up by the study groups. Events sponsored by the Aquinas Club include several dances and the Communion breakfasts at the Sacred Heart Cathedral.

Student members: V. Bagonis, B. Barrosse, D. Bassi, F. Battaglia, C. Beaver, E. Benites, W. Berner, R. Calvano, E. Carrier, J. Cashwell, R. Clayton, E. Costa, J. Derro, E. Di Paola, R. Echavarria, J. Fisher, J. Fitzgibbons, C. Frauenhufer, W. Herrman, J. Herther, G. Lourigan, C. Lowndes, V. Mancilla, M. Martin, R. Martini, T. McNamara, F. Mulvaney, M. Muniz, J. Murphy, Robert O'Connor, W. O'Connor, P. O'Hara, J. Olarte, A. Palazuelos, A. Piser, S. Ranzino, G. Rota, O. Smith, F. Strachota, J. Tencick, J. Tomeu, H. Uribe, L. Uribe, H. Uribe Mejia, G. Villa, M. Villa, J. Welch, R. Williford, R. Zuniga, S. Zuniga.

BAPTIST STUDENT UNION

OFFICERS

William C. Howell ..... *President*
Wesley P. Brown ..... *First Vice-President*
Raymond L. Collins ..... *Second Vice-President*
Glenn A. Eason ..... *Third Vice-President*
William J. Davis ..... *Treasurer*
Robert C. Kinser ..... *Secretary*
Harold R. Lominac ..... *Discussion Chairman*
William R. Hoots ..... *Editor*

William C. Howell
President

The Baptist Student Union strives through its Executive Council to meet the needs and to promote the interests of the Baptist students at State College. Outstanding events in its program have been building and equipping a camp; conducting discussion groups each term; staging parties and joint meetings with Meredith Woman's College, and other nearby colleges; publishing a monthly paper, *The Campus Christian;* cooperating with other denominational groups in Religion and Life Week and other campus-wide projects; and working co-operatively with the local churches in their ministry to the students.

Members of the Executive Council: Roy T. Boykin, Hoyt V. Brown, Wesley P. Brown, Bobby L. Cockerham, Raymond L. Collins, William J. Davis, Paul E. Dunn, Glenn A. Eason, Claude A. Ford, Jr., Edgar L. Hartgrove, William R. Hoots, William C. Howell, John E. Hunter, Jr., Donel T. Kelley, Robert C. Kinser, John H. LeRoy, Harold R. Lominac, Howard T. Shell, Alfred J. Stuart, Jr. The total membership of the Baptist Student Union is approximately 350.

Ray P. Karriker
President

LUTHERAN STUDENT ASSOCIATION

OFFICERS

Ray P. Karriker ..... *President*
John R. Sexton ..... *Vice-President*
Max T. Webb ..... *Treasurer*
Martha Hare ..... *Secretary*

The Lutheran Student Association of North Carolina State College stimulates and sustains students in using the Bible regularly, privately, and in groups, in prayer, in regular church attendance, and frequent reception of Holy Communion. Students are encouraged to study and appreciate the message of the Church and to participate in Church work; to develop a conscious need of Christ in facing modern life and problems; to co-operate in holding intercollegiate conferences in order to assist students on every campus to accomplish these purposes; and to build up a national and international fellowship of Lutheran students.

Members: C. L. Barnhardt, Dick Bieman, C. Blackwelder, T. E. Blackwelder, J. H. Bollinger, E. Brown, Pat Carter, R. A. Cauble, G. N. Cline, K. R. Coulter, R. G. Coulter, B. E. Faggart, R. J. Finger, Emily Fisher, L. A. Foster, B. L. Foutz, W. A. Fryar, J. F. Frye, W. B. Frye, Martha Hare, H. B. Heilig, C. B. Hummel, R. P. Karriker, C. E. Lentz, D. E. Lindsay, J. M. McAllister, R. K. Mattox, H. C. Mauney, J. R. Misenheimer, C. E. Patterson, F. C. Patterson, E. C. Pasour, W. L. Plonk, R. L. Quickel, W. Q. Rhyne, W. H. Ritchie, R. K. Robbins, C. O. Roberts, G. P. Robinson, C. Rudisill, J. R. Sexton, E. D. Skinner, R. L. Smyre, E. D. Snider, R. P. Spoerry, J. A. Suther, P. D. Sweatt, K. Troutman, P. M. Wagoner, G. T. Webb, M. T. Webb, Clara Winzer, R. H. Yount.

WESLEY FOUNDATION

OFFICERS

Harvey L. Bumgardner ..... *President*
Joseph L. Everett ..... *State Vice-President*
Jeanette Leopard ..... *Meredith Vice-President*
Shirley Stough ..... *Secretary*
Ralph Cool ..... *Treasurer*
Rev. Lucius Hall, Jr. ..... *Director*

Harvey L. Bumgardner
President

The Wesley Foundation is the Methodist Church on the State and Meredith College Campuses. Each week at Fairmont Fellowship Center students worship together for inspiration and strength, learn together the place of religion in life, and prepare and eat supper together that the fellowship may make a Christian community of the group. Meredith College students join in all Wesley Foundation activities, including hikes, parties and square dances. A monthly newspaper, *The Methodist Student*, is published by the students. The adviser and chaplain of the organization are always available for consultation. Wesley Foundation is affiliated with Fairmont Methodist Church. All students are cordially invited to join in religious activities through Wesley Foundation and Fairmont Church while in school at State.

Members: All Methodists students of N. C. State College and Meredith College.

John E. Hunter, Jr.
President

PROTESTANT RELIGIOUS COUNCIL

OFFICERS

John E. Hunter, Jr. ..... *President*
John R. Sexton, Jr. ..... *Vice-President*
Lyndon O. Sikes ..... *Secretary-Treasurer*
William N. Spence ..... *Reporter*

The Protestant Religious Council, which is in its fourth year on the State College campus, is composed of two student representatives and one adult professional worker from each of the member religious organizations. These are the Wesley Foundation, the Westminster Fellowship, the Canterbury Club, the Lutheran Student Association, the Baptist Student Union, and the State College Y.M.C.A. In addition there are three faculty members and three student members elected from the campus at large.

Annually the Council sponsors several campus-wide activities. Among these are THE RELIGION IN LIFE WEEK, the World Student Service Fund, and a clothing drive in the spring.

First row: Bill Rogers, Roy Congleston, Bill Spence, Bob Knoop, Carmen Snipes. *Second row*: Ray Karriker, John Sexton, Lyndon Sikes, Bob Lasater, E. S. King, John Hunter. *Third row*: N. B. Watts, Charlie King, Harvey Bumgardner, Lucius Hall, John Carter. *Not pictured*: A. G. Courtenay, Wallace Smith, Herbert Stroup, John Shuford, Conrade Liden.

MUSIC DEPARTMENT

The Music Department under the direction of Christian D. Kutschinski embraces the Bands, the Symphony Orchestra, and the Men's Glee Club.

The R.O.T.C. Band and Drum & Bugle Corps provide all the musical requirements of the Military Department.

The "Redcoat" Band, composed of selected members of the R.O.T.C. Band and other musicians on the campus, presents half-time pageantry at all the football games, and provides music for other campus and civic activities.

The Concert Band concentrates on the best in band music, and presents a number of indoor concerts in the winter and early spring, and outdoor concerts in the latter part of the season.

The Symphony Orchestra presents three or more concerts each year, and furnishes music for special assemblies, commencement, and other college affairs.

The Glee Club presents occasional concerts in Pullen Hall, and usually makes a concert tour in the Spring term.

C. D. Kutschinski
Director of Music

CONCERT BAND

OFFICERS

R. T. Mitchell ..... *President*
Eugene Wallace ..... *Vice-President*
Richard Bean ..... *Secretary*
James L. Murphy ..... *Treasurer*
William Lineback ..... *Quartermaster*
Carroll Williams ..... *Librarian*
Samuel Hughes ..... *Drum Major*
John Wells ..... *Drum Major*
Richard Beach ..... *Drum Major*
Christian Kutschinski ..... *Director*

GLEE CLUB

OFFICERS

James A. Shuping ..... *President*
Ralph C. Compton ..... *Vice-President*
Ernest E. Mitchell ..... *Secretary*
Wesley P. Brown ..... *Librarian*
Ralph C. Compton ..... *Accompanist*
Christian Kutschinski ..... *Director*

SYMPHONY ORCHESTRA

OFFICERS

Richard Bean ..... *President*
John A. Wells ..... *Secretary*
Wiley G. Hartzog ..... *Librarian*
Christian Kutschinski ..... *Conductor*

MU BETA PSI

OFFICERS

George R. Tolleson ..... *President*
Richard T. Mitchell ..... *Vice-President*
Samuel T. Brown, Jr. ..... *Secretary*
Albert M. Lyerly ..... *Treasurer*
C. D. Kutschinski ..... *Faculty Adviser*

George R. Tolleson
President

Alpha Chapter of Mu Beta Psi, national honorary music fraternity, was founded in 1925 at North Carolina State College. The purposes of Mu Beta Psi are to promote better fellowship among the members of the various musical organizations of the college, and among musicians of different colleges; and to advance music to its proper place as an educational subject. Alpha Chapter sponsors concerts by the various campus musical organizations and co-ordinates the activities of the Band, Glee Club, and Orchestra.

Faculty members: Mr. S. R. Baker, Dean E. L. Cloyd, Dr. A. M. Fountain, Mr. C. D. Kutschinski.

Members: John H. Beamon, Richard C. Bean, James F. Bogle, Samuel T. Brown, Jr., Gene A. Cathey, Ralph C. Compton, Charles J. Gamble, Lawrence C. Harrington, Albert M. Lyerly, Richard T. Mitchell, James L. Murphy, Russell H. Shouse, Jr., James A. Shuping, George L. Steiner, Harold K. Strawbridge, Thomas Eugene Wallace, Robert S. Ward, Robert C. Williams.

SIGMA PI ALPHA

OFFICERS

Paul Davis Miller, Jr. ..... *President*
Marvin Joseph Weaver ..... *Vice-President*
Elga Valda Lammas ..... *Secretary*
Edward Joseph Wagner ..... *Treasurer*
Robert Alvyn Sapp ..... *Publicity Director*

Sigma Pi Alpha is a national honorary language fraternity founded at State College in 1927. Membership in the fraternity requires an honor average in languages and above average in general scholastic work. Activities of Sigma Pi Alpha consist of talks by foreign students and much-travelled persons and frequent socials held jointly with other Raleigh college chapters of the fraternity.

Faculty members: Dr. L. E. Hinkle, Mr. S. T. Ballenger, Mrs. R. B. Hall, Mr. F. J. Allred, Miss Imogene Riddick, Mr. G. W. Poland.

Members: Jose Bardavid, S. K. Burman, Frederick Starr Bergman, Norman E. Brake, James Lewis Brandt, Avery Crissman Brock, Calvin A. Watson, Wells Denyes, Alvis O. George, Sanford Oliver Gluck, Ray Preston Karriker, B. A. Keiger, Jr., Paul Davis Miller, Jr., Elga Valda Lammas, Donald Edwin Moreland, John Fletcher Norwood, W. M. Munn, Vernon Revere Muse, John F. Fulkerson, Ralph E. Overing, Prakash C. Kochlar, Robert Alvyn Sapp, Burton L. Sokol, Edward Joseph Wagner, Joseph Marvin Weaver, L. A. Wilson, Edward Birger Gilbert, Monroe S. Brettler.

Paul Davis Miller, Jr., *President*
Marvin Joseph Weaver, *Vice-President*
Edward Joseph Wagner, *Treasurer*

INDUSTRIAL ARTS CLUB

OFFICERS

William F. Cooper ..... *President*
Walter N. Watt ..... *Vice-President*
Bruce B. Roberts ..... *Secretary*
E. C. Carr ..... *Treasurer*

William F. Cooper
President

The Industrial Arts Club brings together the members of the department in order that they may become better acquainted. Outstanding men in related fields present to the club at its meetings the latest ideas and news of the professional world. The club strives to make its profession better known and to influence young men to train for a future in Industrial Arts.

Faculty members: Dr. Ivan Hostetler, Mr. William N. Roach, Mr. Marshal Schmitt, Mr. Robert Troxler.

Members: Hosmer P. Allyn, Gene H. Anthony, George R. Bennings, James F. Bogle, Ralph Calvano, William F. Cooper, Claude R. Edwards, Charles R. Exum, Bernice R. Farmer, Hilton H. Gay, William Maguiness, Donald M. McCormick, Arthur N. McKneely, Elmer H. Mades, George W. Moore, Ralph M. Muller, Bruce B. Roberts, Blondie E. Scott, Julian R. Rawls, Thomas C. Shore, Joseph W. Silver, William R. Smith, Lloyd B. Stevens, James B. Travis, Gilbert L. Watkins, Walter N. Watt, James M. Willis, Daniel C. Wise, Zachary T. Koonce.

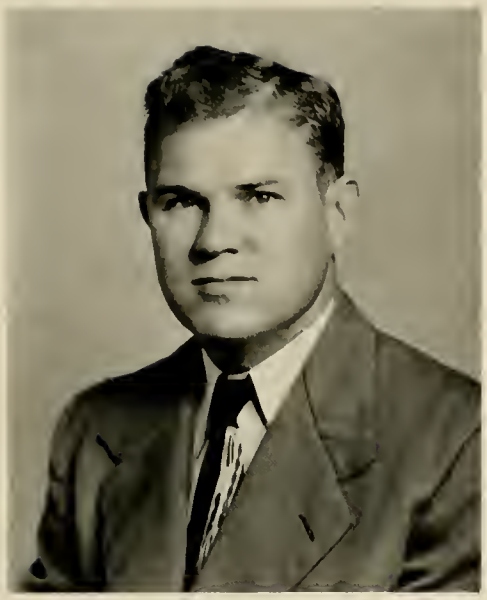

Lawrence F. Spaine
President

CHI EPSILON

OFFICERS

Lawrence F. Spaine ..... *President*
Roy A. Huffman ..... *Vice-President*
Rudy L. Griffin ..... *Secretary*
Charley J. Frazelle ..... *Treasurer*

Chi Epsilon is a national professional Civil Engineering fraternity, based on the broad objective of increasing the efficiency of the profession as an instrument of social betterment. Chi Epsilon was organized to recognize those characteristics of the individual engineer deemed fundamental to the successful pursuit of an engineering career, to aid in the development of those characteristics in the undergraduate engineer, thereby working toward a higher standard of service offered to humanity by the profession.

Members: M. C. Adams, D. H. Baxter, L. E. Boyles, Jr., J. A. Foss, C. J. Frazelle, D. S. Gooden, R. L. Griffin, J. E. Hardee, J. R. Hatch, J. R. Hay, R. A. Huffman, J. W. Irish, Jr., B. A. Keiger, C. T. Lambert, A. M. Lyerly, J. M. Moore, G. B. Pruden, R. M. Scovil, E. M. Sellers, D. W. Sharpe, L. R. Simon, R. W. Smith, G. R. Tolleson, J. E. Walls.

LEOPOLD WILDLIFE SOCIETY

OFFICERS

Edward R. Smith ..... *President*
Edward B. Bradley ..... *Vice-President*
Richard M. Devier ..... *Secretary*
Robert R. Webb ..... *Treasurer*

Edward R. Smith
President

The Leopold Wildlife Society, founded in 1937, is named in honor of Aldo Leopold, the father of wildlife management in America. The club brings together the members of the Wildlife Conservation and Management curriculum at semi-monthly technical meetings and occasional social outings for the purpose of giving the students a broader scope of professional information and experience than can be gained in the regular course of study. It endeavors, in addition, to promote unity and fellowship within the department, to develop leadership and responsibility, and to acquaint the public with the problems of modern conservation by the sponsorship of public lectures and by contributions to the D. H. Hill Library.

Faculty members: Dr. L. Thomas Quay, Dr. Frederick S. Barkalow.

Members: David A. Adams, Rogers Q. Bell, Edward B. Bradley, Robert M. Brown, James R. Charles, John E. Cookson, Edmund G. Cummings, Gerald I. Day, Richard M. Devier, Hugh M. Fields, Charles J. Franklin, William J. Gejweoer, William A. Goodson, Jr., James W. Henderson, Charles E. Hill, William H. Hon, Charles S. Long, Norman B. McCulloch, Ernest E. Mitchell, Arthur E. Renfro, Frank R. Richardson, Charles D. Ridgeway, Henry R. Roos, Aubry M. Shaw, Edward R. Smith, Howard J. Stains, Carl E. Stanfield, Eugene T. Upchurch, Robert T. Webb, Carl S. Yelverton, John L. Young.

MONOGRAM CLUB

GEORGE PICKETT
President

OFFICERS

GEORGE PICKETT ..... *President*
O. G. RUCKER ..... *Vice-President*
JOHN TENCICK ..... *Secretary*
JOHN HUNTER ..... *Treasurer*
VITUS KAISER ..... *Corresponding Secretary*
G. H. DUNLAP ..... *Faculty Adviser*
J. W. MORGAN ..... *Faculty Adviser*

Members: G. Andrews, V. Bagonis, J. Blue, R. Brinson, V. Bubas, R. Buie, D. Cheek, P. Cloud, B. Cook, E. Costa, C. Davenport, D. Dubow, S. Eubanks, C. Erwin, G. Fletcher, B. Fowler, C. Gerringer, E. Greene, P. Harris, P. Horvath, J. Hunter, B. Jenkins, V. Kaiser, R. Karriker, B. Leonard, L. Lewis, M. Lojko, G. MacArthur, D. Martin, M. Martin, D. McCormick, E. Mooney, J. C. Morris, H. N. Nunis, J. O'Rouke, J. D. Parker, J. Paschal, G. Pickett, S. Ranzino, T. Romanowsky, O. G. Rucker, H. Saunders, W. Schacht, J. Sexton, R. Shober, R. Simon, N. Sloan, J. S. Splawn, O. Smith, B. Swartz, J. Tencick, W. Terrill, R. Troxler, T. Tofaute, M. Vernon, B. Watts, A. Wilson, D. Zauber.

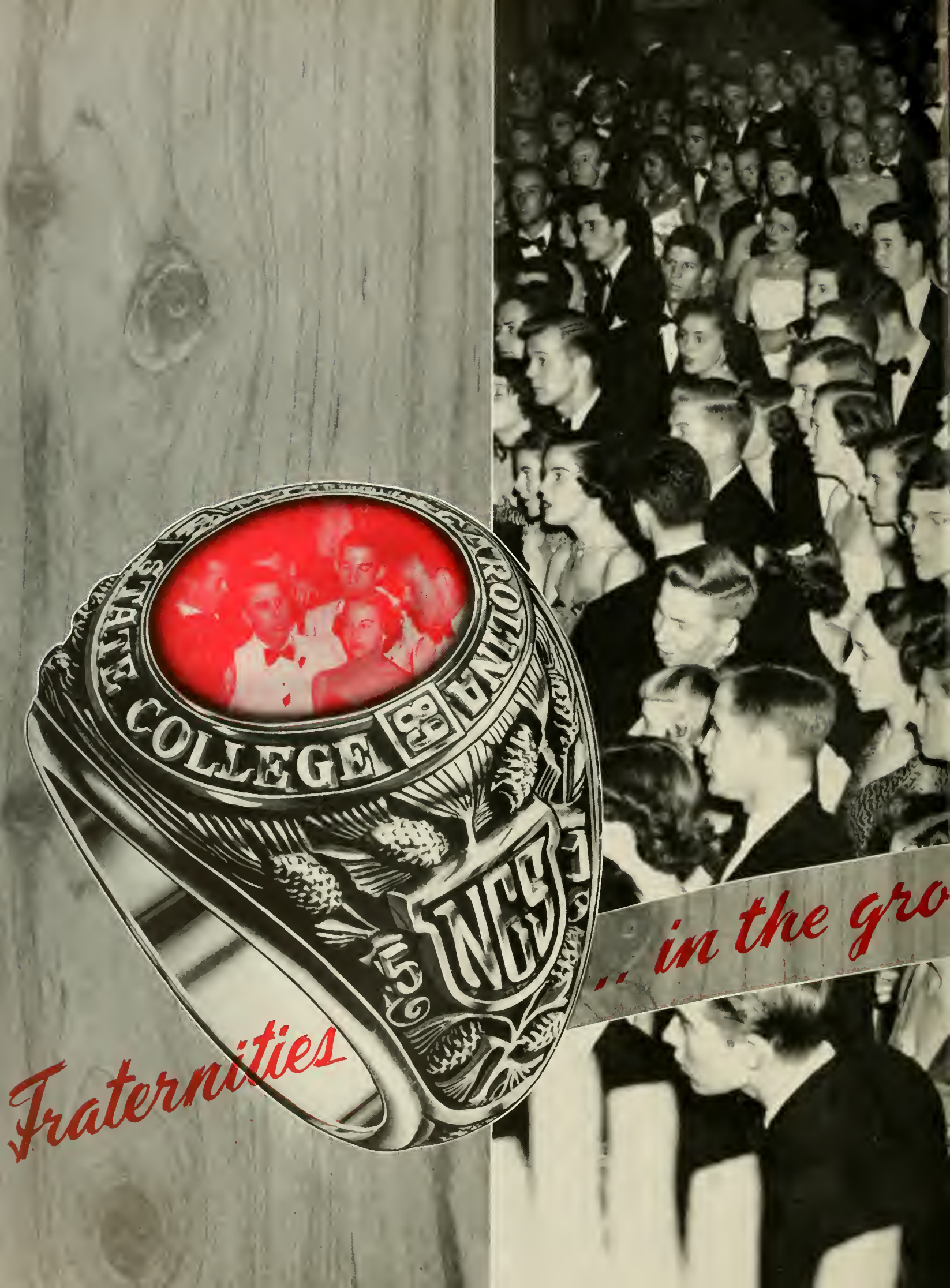
STATE COLLEGE
NCSC
... in the gro
Fraternities

ove with the Greeks

Henry S. Odom
President

INTERFRATERNITY COUNCIL

Through the joint efforts of fraternity leaders and the North Carolina State College administration, the Interfraternity Council was organized in the Spring of 1931. As stated in its constitution, the purpose of the council is "to advance the interests of North Carolina State College; to promote the general interests and welfare of the associated fraternities as a body; and to insure co-operation between them in their relations with the faculty, student body, and the public in general." The council is composed of two representatives from each chapter, elected by the chapter.

As the social feature of the college year, the council sponsors three series of dances—the Pledge Dances in the fall term; the Mid-Winters in the winter term; and Finals on the week-end preceding commencement.

First row:

M. D. Gill ..... ΣΝ
Robert Kral ..... ΣΝ
P. D. Cloud ..... ΚΣ
J. F. Long, Jr. ..... ΚΣ
R. E. Hardaway, III ... ΚΑ
J. H. Pease ..... ΚΑ

Second row:

D. H. Strange ..... ΠΚΑ
G. T. Tharrington .. ΠΚΑ
R. G. Prongay ..... ΣΦΕ
G. B. Pruden ..... ΣΦΕ
J. K. Cameron ..... ΔΣΦ
R. B. Moffitt ..... ΔΣΦ

Third row:

H. R. Caldwell, Jr. .. ΑΓΡ
C. E. Lewis, Jr. ..... ΑΓΡ
F. E. Perkins, Jr. .... ΠΚΦ
J. K. Plemmons, Jr. .. ΠΚΦ
G. E. Freeman ..... ΣΠ
C. A. LeGrand ..... ΣΠ

Fourth row:

J. P. Alexander ..... ΦΚΤ
J. B. Stewart ..... ΦΚΤ
D. H. Evans, Jr. ..... ΑΧΑ
J. H. Hammond ..... ΑΧΑ
Robert Curran ..... ΤΚΕ
R. E. Ownley ..... ΤΚΕ

Fifth row:

Mortimer Pudnos ... ΣΑΜ
M. L. Silverstein ... ΣΑΜ
D. M. McCormick .... ΣΧ
R. A. McLean ..... ΣΧ
C. L. Bondy ..... ΦΕΠ
M. P. Koch ..... ΦΕΠ

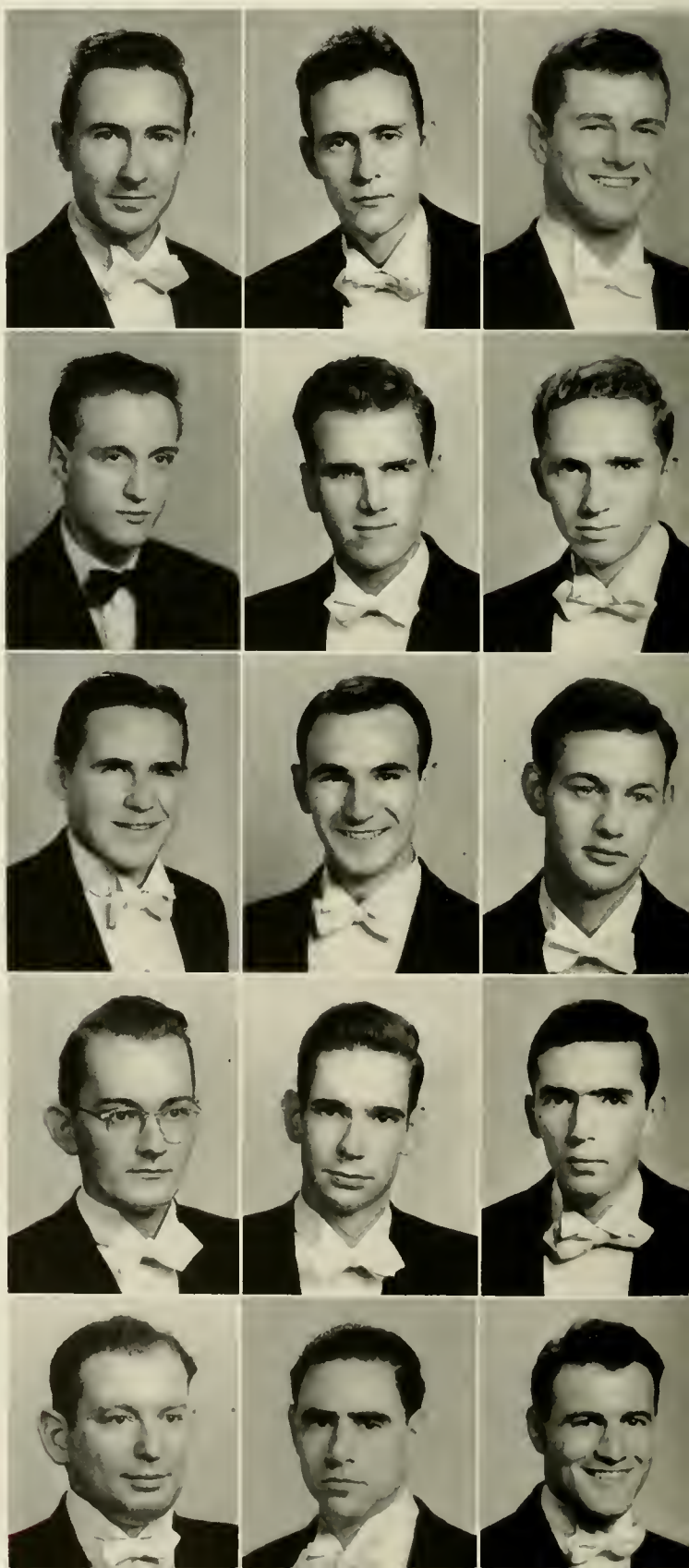

ΠΚΦ ΚΔΦΚΨ
ΦΓΔ ΔΤΔ ΦΔΘ
ΣΝ ΣΑΕ ΔΥ ΒΘΠ
ΦΚΣ ΛΧΔ ΚΣ
ΠΚΔ ΦΕΠ ΖΒΤ
ΘΧ

SIGMA NU

Armstrong, Edwin Benson, Jr.
Bost, Cecil Theodore, Jr.
Breen, Richard Walter
Canble, Richard Adrian
Christensen, Carl Viggo
Cook, William B.

Cornehe, Jack Joe
Cotten, Bruce Preston
Crummer, Robert Richard
Crummer, William James
Davidson, Joe Harvey
Denves, Wells

Facey, William Samuel
Fite, Thomas Campbell
Fix, Theodore Paul
Garrou, Henry John, Jr.
Garrou, Herbert Norman
Gilbert, Clarence Albert

Gill, M. Douglas
Goode, Franklyn Clayton
Hicks, William Daniel
Hutchins, Frank Tabor
Jackson, Charles Theodore
Kendall, William Ware

King, Byron Garrison
Kral, Robert
Looper, Ray Daniel
McElfresh, Dale
Mayo, Columbus W., Jr.
Morris, John Charles

Pickett, George Eugene, Jr.
Rogers, George Barnett
Ross, Vincent Ronald
Rusher, John Lewis, Jr.
Schlirf, Edward A.
Shober, Richard Hastings

Smith, Hugh Fairfield
Speight, Robert Wilton
Sprain, Charles Edward
Stoll, Joe Donald
Walsh, William Thomas
Willard, Van Dale

Williamson, Robert Franklin
Wilson, Thurston Adger, Jr.
Wray, Robert Lee

BETA TAU CHAPTER

Douglas Gill, *Commander*

Mrs. Douglas Gill, *Sponsor*

OFFICERS

Douglas Gill ..... *Commander*
Robert Kral ..... *Lt. Commander*
Richard Shober ..... *Recorder*
Cecil Bost ..... *Treasurer*

Sigma Nu originated from the Legion of Honor, a secret society organized in 1868 at the Virginia Military Institute. The four founders were moved by idealistic hopes, and they founded a society which would inculcate honor and mutually benefit its members. Since its founding the fraternity has prospered, and at the present time there are 102 active chapters throughout the country.

It is the oldest fraternity at State College, Beta Tau Chapter having been installed here in 1895. The purpose of its founders was "to establish through the warm friendships of a group of congenial college men, on the foundation stone of honor, ideals of intellectual achievement, character, and social development, all to the end of becoming better men and better citizens."

ΣΝ

KAPPA SIGMA

Bizzell, Norwood Council, Jr.
Britt, Charles Leslie, Jr.
Bryan, Ray Arthur
Cloud, Percy Dryer

Conger, Gerald Stoddard
Dickson, Alan Thomas
Duncan, Edward Carlton
Hinkle, Daniel Baxter

Honeycutt, David William, Jr.
Lindsey, Anglos Marvin, Jr.
Loftis, Vade Peter, Jr.
Long, John Fletcher, Jr.

McKenzie, William Benton
Mann, Harvey Blount
Minshull, Robert George
Morrison, Sidney Emmett, Jr.

Newcombe, Arthur Rowell, Jr.
Nowell, Stephen Cannon, III
Petty, Larry Kenneth
Poe, William Avery

Ragan, Caldwell, Jr.
Rose, David Jennings, Jr.
Shapard, Robert Paine, III
Thackston, Turner Bartlett, II

Williams, Van Wyck

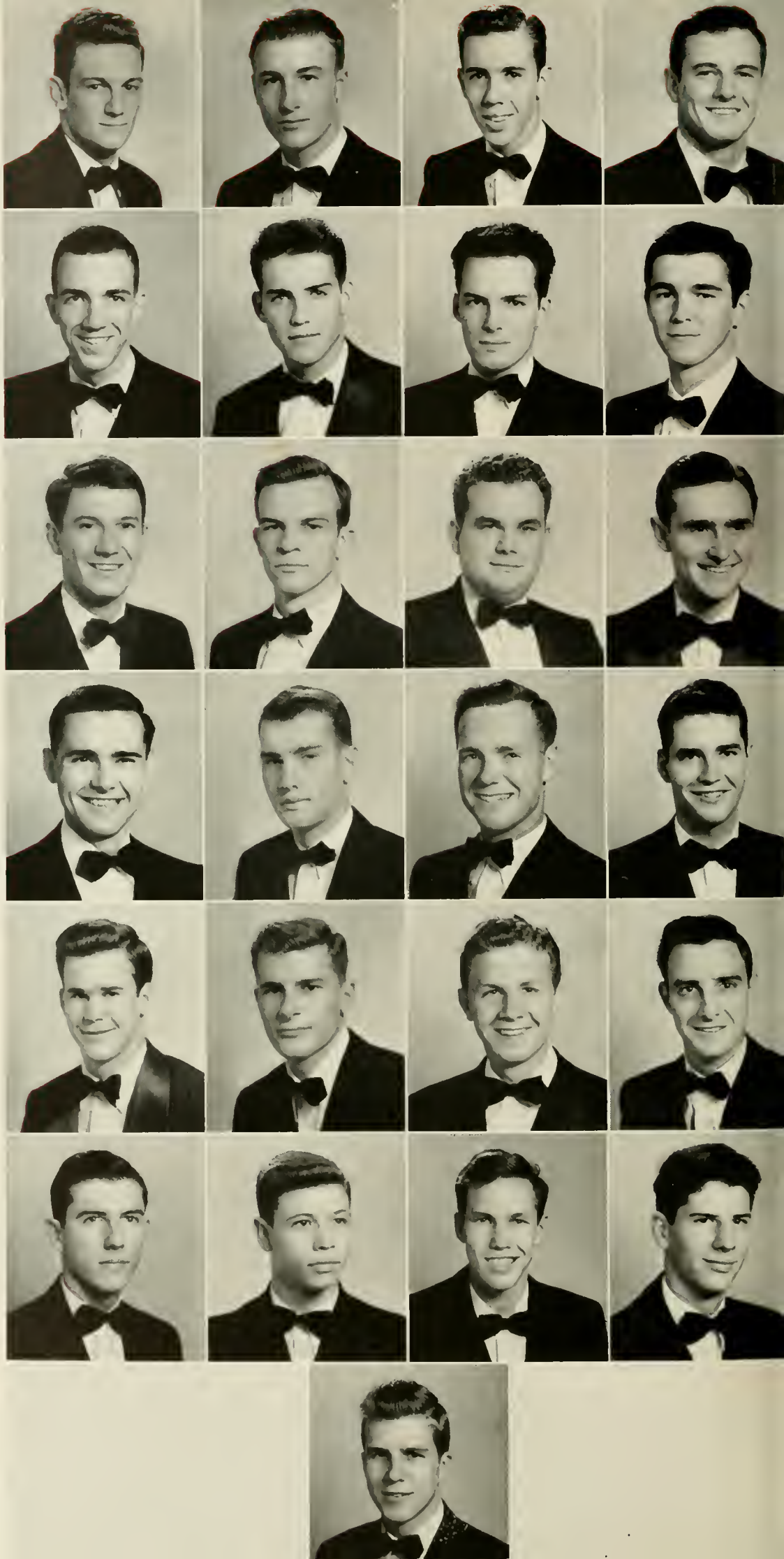

BETA UPSILON CHAPTER

PERCY D. CLOUD, *Grand Master*

MISS ANN STEADMAN, *Sponsor*

OFFICERS

PERCY D. CLOUD ..... *Grand Master*

JOHN F. LONG ..... *Grand Procurator*

SIDNEY E. MORRISON, *Grand Master of Ceremonies*

CHARLES L. BRITT ..... *Grand Treasurer*

CALDWELL RAGAN ..... *Grand Scribe*

Five years after the Civil War, William Grigsby McCormick, former head of the McCormick Deering Corporation, and four friends founded the first American chapter of Kappa Sigma. Kappa Sigma had its original founding at the University of Bologna in 1400, and soon spread to many of the larger universities of Continental Europe. Since its founding in America on December 10, 1869, at the University of Virginia, Kappa Sigma has expanded until now it has at least one chapter in every state in the union. There are over 100,000 living alumni of the 122 active chapters. Beta Upsilon was founded on the State College Campus in 1920. Easter of every year finds Kappa Sigma entertaining at the annual Easter Egg hunt for underprivileged children.

ΚΣ

KAPPA ALPHA

Banner, Allan C.
Boggs, Robert Lorenzo
Boyer, Miles Johnson
Bridges, Kenneth Monroe, Jr.
Brown, Henry A., Jr.

Choate, William Bruns
Cox, William Howard
Davis, William P.
Duncan, Hugh Monroe
Gough, Peter Stuart

Griswold, William Joseph
Hackler, Lewis Richardson
Hardaway, Robert Early, III
Hines, Leslie Darrell, Jr.
Howell, Billy Shaw, Jr.

Kost, Robert William, Jr.
Lassiter, Louie Thomas
Lawrence, James Benjamin
Middleton, Charles Maxwell
Miller, John Stephen

Miller, William Lynn
Orr, Albert Summey
Pease, Louis Ford
Ramsey, LeRoy Springs
Rochelle, Dan Matthew

Smith, James Paxton
Smith, Paul Brooks
Smith, Roy Wayne, Jr.
Staton, Thomas Earl
Stichley, John Leon, Jr.

Stowe, Harry Reid
Toledano, John Hall
Travis, William Allison, Jr.
Vaughan, John Bassett
Wampler, Bernard Campbell
Williamson, John Farris, Jr.

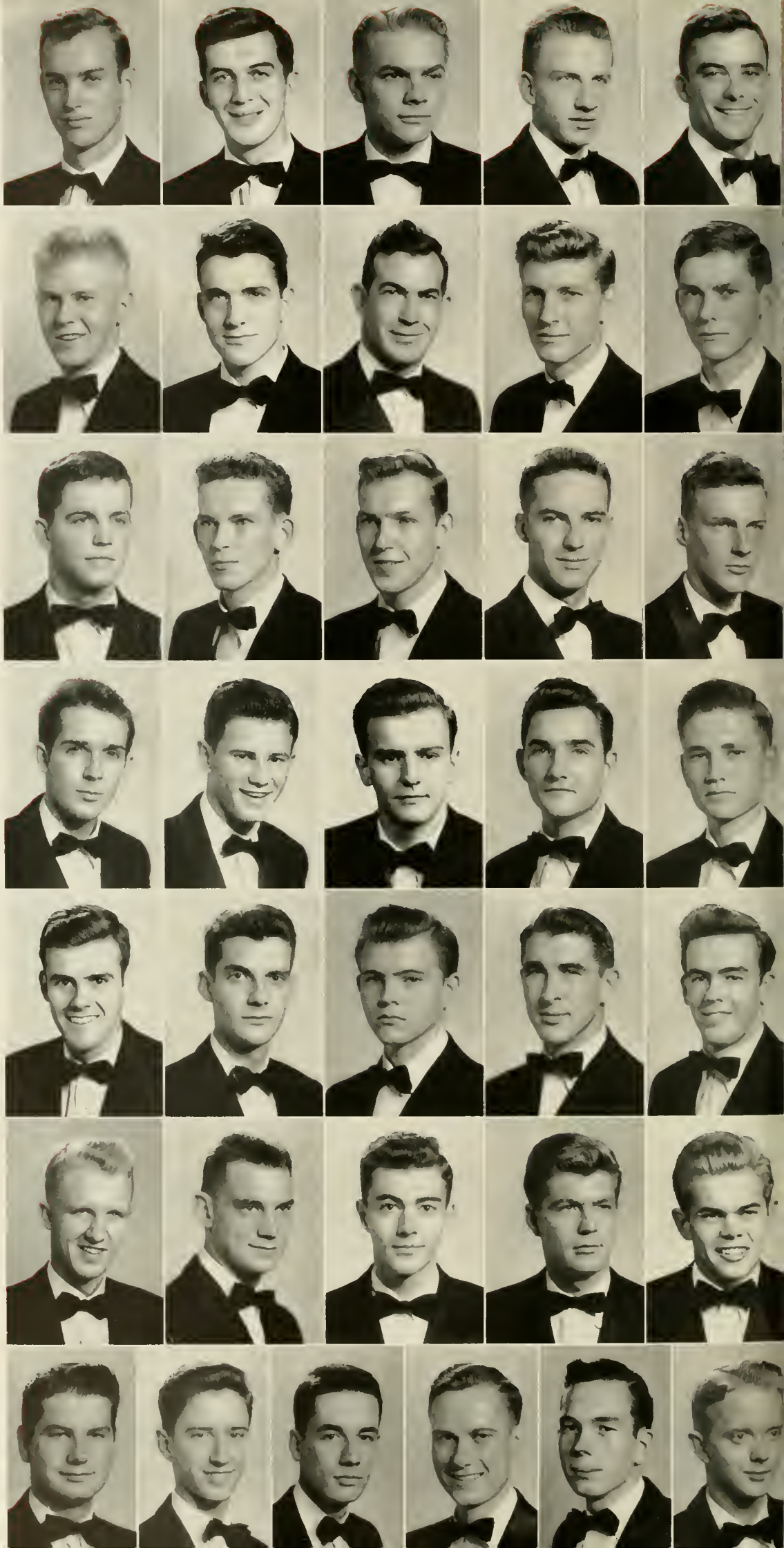

ALPHA OMEGA CHAPTER

Robert E. Hardaway, *President*

Miss Love Lindsey, *Sponsor*

OFFICERS

Robert E. Hardaway ..... *President*
Roy W. Smith ..... *Vice-President*
H. A. Brown ..... *Secretary*
Roy W. Smith ..... *Treasurer*

Kappa Alpha was founded at Washington and Lee University in 1865 to perpetuate the Southern ideal of gentlemanly character by Robert E. Lee, its spiritual founder. The fraternity is patterned on an order of knighthood, and members are expected to conform to the discipline of the order and cultivate the graces of Southern gentlemen.

Kappa Alpha restricts its field to colleges and universities south of the Mason-Dixon Line. At present there are 70 chapters within the order.

Alpha Omega Chapter was chartered at North Carolina State College in 1903, being the second oldest fraternity on the campus. The chapter publication, *The Rose and Magnolia*, has been published periodically since 1941.

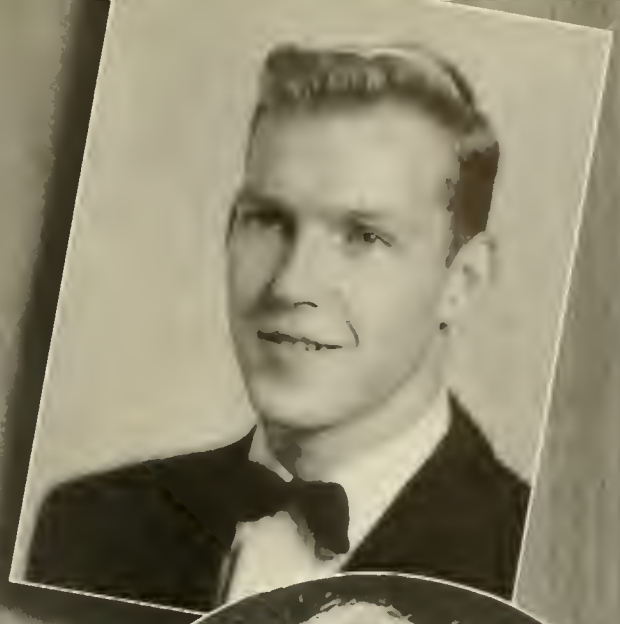

KA

PI KAPPA ALPHA

Alford, William Ernest
Batchelor, William Hill
Bateman, Clive Anthony
Carlson, Robert Frederick
Chamberlain, Julius Joslin, Jr.
Christian, Joe Hellen

Crosby, John Stephen
Connor, Clyde Franklin
deWitt, Stuart Ridgely
Flynn, Richard Dean
Harvat, James Calvin
Highfill, Robert Howard

Holt, William deRosset, Jr.
Johnson, Joseph Clarence
Jones, Robert Allen
Kellam, John Richard
Kennedy, Carlton C.
King, William Baxter

Lasitter, Thomas Tilden
McArthur, James Kenneth
Merritt, Robert Edward
Moore, John Monroe
Nott, Robert Harris
Park, Charles Benjamin

Pike, Donald Stone
Radford, Richard Dantzler
Rector, William Baylis
Rodgers, James Gordon
Rouse, Donald Caswell, Jr.
Scull, James F.

Simpson, William Tate
Spencer, Donald Irving
Stafford, Fred Foushee
Swiggett, Jack Willard
Tharrington, Grady Tyler
Thompson, John Wilkerson

Trippe, Samuel Matthew
Tucker, Robert Hoyle
Vaughn, Vernon Aiken, Jr.
Walker, Lee Dudley
Ward, Benjamin Thomas
Watson, Ovid Griggs

Watts, Moultrie B.
Weisiger, Donald Herndon
Weisiger, Edward Innes
Winston, Kenneth Wellons

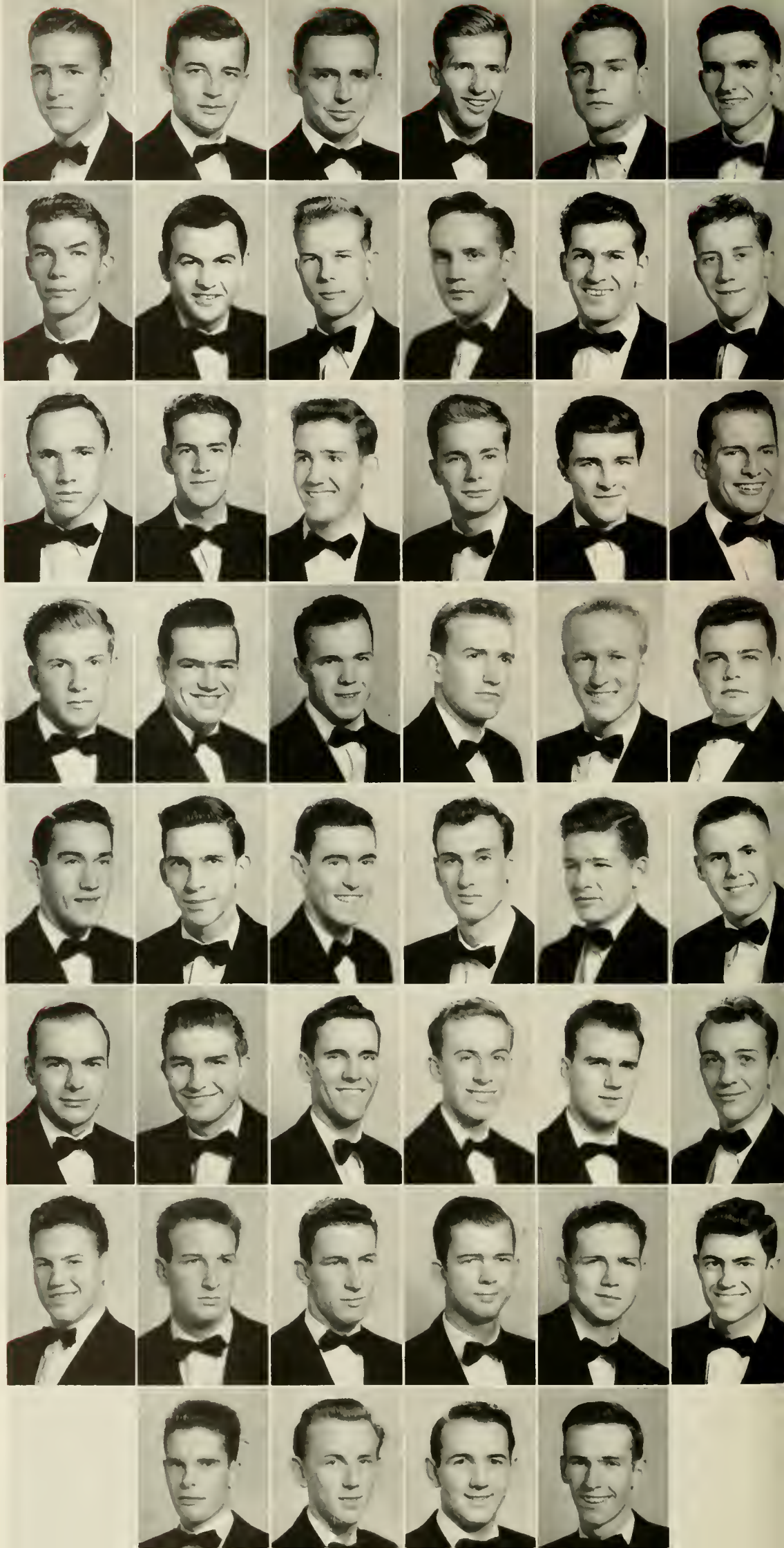

ALPHA EPSILON CHAPTER

Grady T. Tharrington, *S.M.C.*

Miss Margaret Cheatham, *Sponsor*

OFFICERS

Grady T. Tharrington ..... *S.M.C.*
Stuart R. deWitt ..... *I.M.C.*
John R. Kellam ..... *S.C.*
Richard D. Flynn ..... *Th.C.*
Donald S. Pike ..... *M.C.*

During the early spring of 1868, the friendship of six students at the University of Virginia grew into Pi Kappa Alpha. From this beginning, eighty years ago, the fraternity has branched out to form over 100 fraternal chapters. Alpha Epsilon was given its charter in October, 1904, and annually presents the PiKA Ball at North Carolina State. This year will be the forty-third presentation of the Easter Monday Dance.

ΠΚΑ

SIGMA PHI EPSILON

Bogardus, E. Hal, Jr.
Boltz, George Joseph
Brownlee, Richard Earl
Bumgarner, Robert Ray
Chadwick, Francis Clark
Cooper, Freen Flavie, III

Cunningham, John Earl
Davenport, Carlton A., Jr.
Faulkner, Thomas Henry
Grimes, Charles Douglas
Hargett, Warren Elliott
Hargett, Zeb E., Jr.

Hay, John Richards, Jr.
Hobbs, Leon M., Jr.
James, William Elias, Jr.
Lantzius, John Louis
Leonard, Bobby Eugene
Lewis, Jerry Dale

Lonon, David Newton, III
Lowe, Alan Anderson
McGee, Lawrence Bennett
Millsaps, Benjamin Lee
Mitchell, Richard Theodore
Moore, Milton J.

Mullen, Robert Allan
Parker, Albert Preston
Payne, Alan Lafayette
Powell, Don Ellis
Prongay, Robert Griffith
Pruden, George Baxton

Ramsey, Herbert Wilson
Rapp, Frank Lawrence
Reid, A. Bruce
Ricks, Theophilus Edward
Rodgers, James Athol
Russell, Graden Jackson

Sappenfield, Charles M.
Scovil, Roger Morris
Sellars, Elmo Murray
Smith, Charles E.
Smyly, James P.
Smyth, Eugene Leo, Jr.,

Talbert, William Howard
Tynes, Charles Hugh
Vause, James Norwood
Vought, Grandin Schuyler
Ward, Duane Emery, Jr.
Washburn, Gerald Donald

Westmoreland, John William
Westmoreland, Richard Lee
Williams, James Herman
Wills, John Scott
Woodard, Tony Melton
Yow, Richard Charles

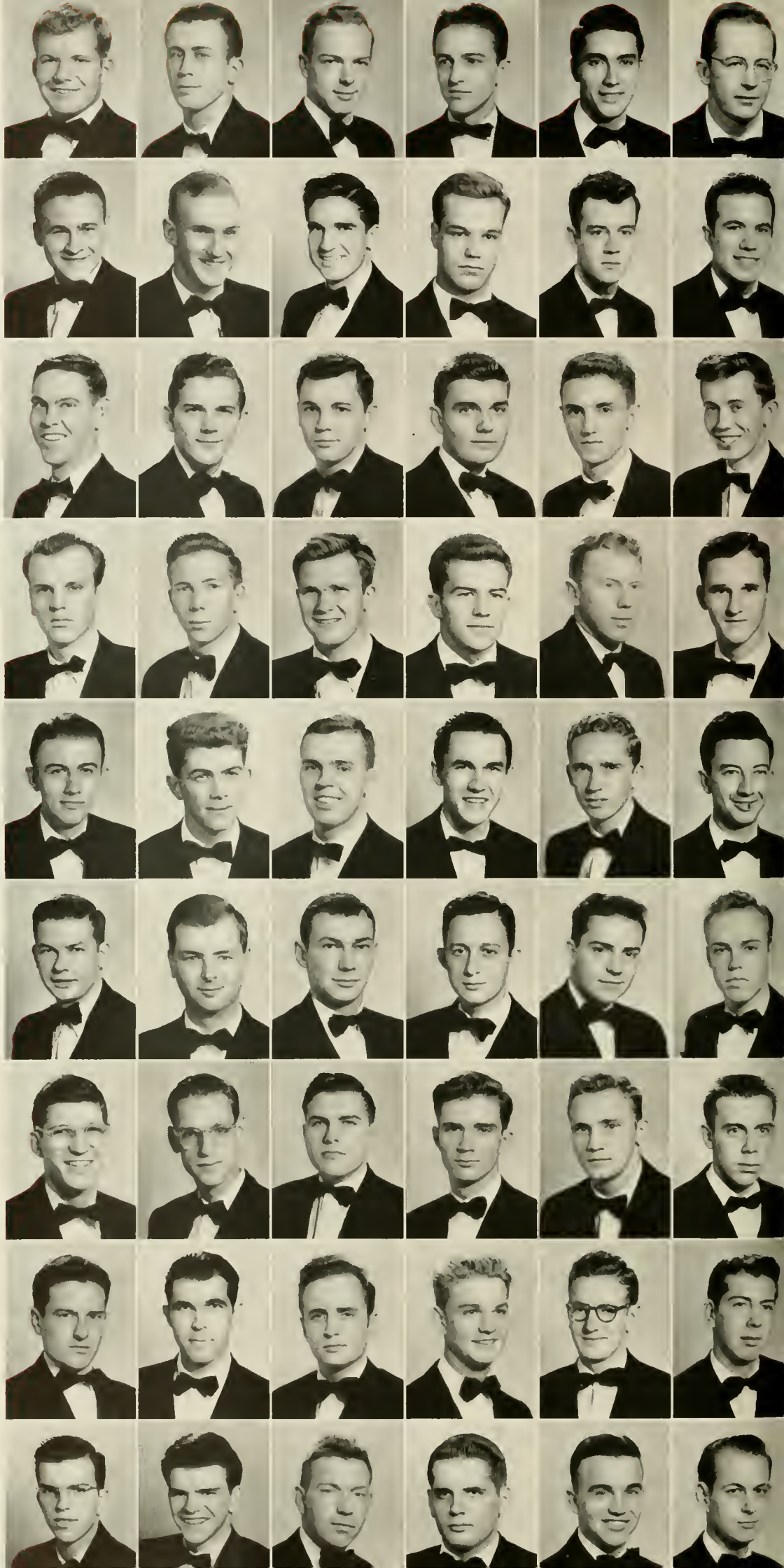

N. C. BETA CHAPTER

Robert G. Prongay, *President*

Mrs. Melville Prongay, *Sponsor*

OFFICERS

Robert G. Prongay ..... *President*
Elmo M. Sellars ..... *Vice-President*
Roger M. Scovil ..... *Comptroller*
Herbert W. Ramsey ..... *Secretary*
Richard T. Mitchell ..... *Historian*

Sigma Phi Epsilon was founded at Richmond, Va., in November, 1901. The parent chapter selected a heart-shaped badge and were at first called the "Sacred Hearts." North Carolina State's chapter was the thirteenth chapter in the nation to be organized. For the last two years N. C. Beta of Sigma Phi Epsilon has been living in their new home on Clark Avenue. This house was purchased by the fraternities' strong alumni association.

ΣΦΕ

DELTA SIGMA PHI

Bass, Thomas Van Nathan
Beatty, Harry Elliott, Jr.
Cameron, Jack Kearns

Clark, Lawrence Clay, Jr.
Cooper, Samuel Evins
Cozad, William Curtis, Jr.

D'Annolfo, Gaetano John
Guy, Edward Douglass, Jr.
Holland, Burke Elmo, Jr.

Lominack, Robert Nance, Jr.
McKenzie, C. William, Jr.
Moffitt, Roy Bratton

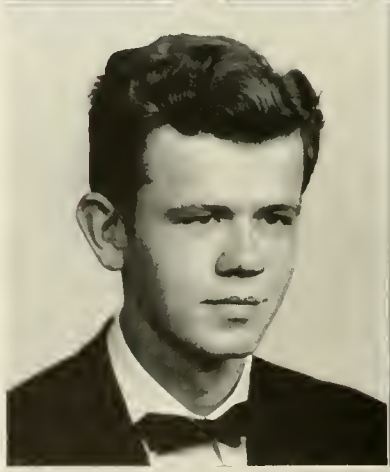
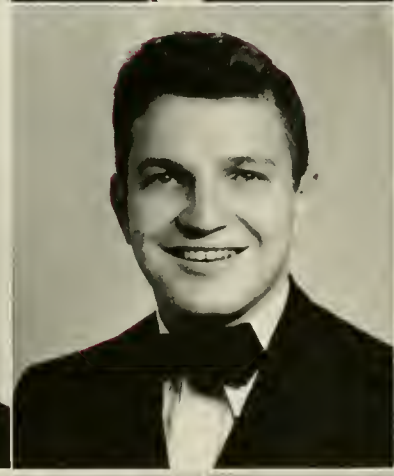

Perry, William Everett
Shields, Maynard Earl
Slaughter, Joseph Bert
Soesbee, Wade Samuel

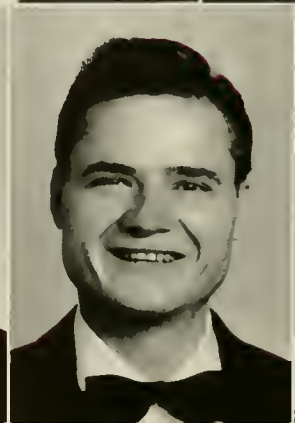

RHO CHAPTER

Roy B. Moffitt, *President*

Miss Dot Brown, *Sponsor*

OFFICERS

Roy B. Moffitt ..... *President*

Lawrence C. Clark ..... *Vice-President*

Harry E. Beatty ..... *Secretary*

Guy J. D'Annolfo ..... *Treasurer*

Delta Sigma Phi was founded at the College of the City of New York on December 10, 1899. At the present time there are sixty-four active chapters comprising a membership of over 30,000. Rho Chapter is the outgrowth of a local fraternity, Gamma Alpha Nu Gamma. On May 20, 1915, the local fraternity was designated Rho Chapter of Delta Sigma Phi.

The purpose of Delta Sigma Phi is to give its members that intimate fellowship with men of good character so necessary to their full development and to supplement their cultural and professional education with training in those qualifications for citizens and leadership which are not directly a part of the university function.

Alpha Gamma Rho

Atkins, James Edward
Austin, William Bryant, Jr.
Blevins, Fredrick Zane
Bond, Edward Garrett
Brinkley, Carson Miles
Bumgardner, Harvey Lindy

Caldwell, Hardy Robinson, Jr.
Clement, John Marshall
Cooper, John
Corriher, Clyde Franklin
Cragle, Raymond George
Crutchfield, Douglas Milton

Culp, Charles Boyd
Duke, Richard Thomas
Dunn, Claude Jack, Jr.
Everett, Joseph Leslie
Furches, Samuel Wade, Jr.
Harrington, Ben Davis

Harris, Frank Alexander
Harwood, Dewey Gilbert, Jr.
Hester, Larry Collins
Hinkle, James Ray
Holmes, Malcolm Lamb
James, Max Ralston

James, Ted Lowell
Jenkins, Robert Darrell
Jones, Clifford M.
Karriker, Ray Preston
Kittrell, John Edison
Knox, David Clark

Lewis, Charles Edward, Jr.
Lewis, William Mallox
Lowder, Alfred Norman
McCracken, David Eldridge
McPherson, Thomas Richmond
Mabry, Clyde Benton, Jr.

Meacham, Frank Parker
Morris, Lawrence Preston
Oliver, James Ritch
Parker, Bert Alric
Pugh, Charles Ray
Rhea, Johnny Wilburn

Scroggs, James Alan
Warren, Houston Butler
White, Lawrence Anderson
Williams, T. Baxter

NU CHAPTER

H. R. Caldwell, *President*

Miss Louise Horn, *Sponsor*

OFFICERS

H. R. Caldwell ..... *President*
Alfred N. Lowder ..... *Vice-President*
Carson M. Brinkley ..... *Secretary*
Robert D. Jenkins ..... *Treasurer*

Alpha Gamma Rho is a national social fraternity, and was founded in 1908 at Ohio State for the purpose of developing the best social, moral, mental, and physical qualities in each brother and to promote a wider acquaintance and a broader outlook on the part of agricultural men through fellowship in a national organization.

There are 32 active chapters of Alpha Gamma Rho. Nu Chapter, before becoming national in 1919, was the local fraternity Theta Beta.

One of the aims of Nu Chapter is outstanding scholarship, and all members are expected to develop a high standing. The national organization awards annually to the chapter with the highest scholastic average a plaque, which has been won six times by Nu Chapter. Nu Chapter has also won the I.F.C. Scholarship Cup eight times in the fourteen times that it has been awarded.

ΑΓΡ

PI KAPPA PHI

Ammons, Robert Lewis
Atwell, Maurice Deal, Jr.
Barnhardt, William Guy, Jr.
Blue, James Eldridge

Bovette, David Gerson
Chapman, Edwin B.
Cope, William Baxter, Jr.
Fox, George William

Hinson, Richard Lawrence
Jenkins, Albert Jonathan, Jr.
Johnson, Paul Jones, Jr.
Joyner, William Marion

Jones, Robert Chandler
Love, P. L.
Morrison, William Fred, Jr.
Muse, James Willard, Jr.

Perkins, Frank Edward
Plemmons, James K., Jr.
Ross, John A.
Sadler, Robert Leroy

Satterfield, Richard Lindsay
Spence, William Neil
Thomason, Shelton William
Tutzauer, Frank E., Jr.

Walker, Thomas Bates
Whetstone, Paul Asbury
White, Arnold Prescott, Jr.
Wilson, William Harper

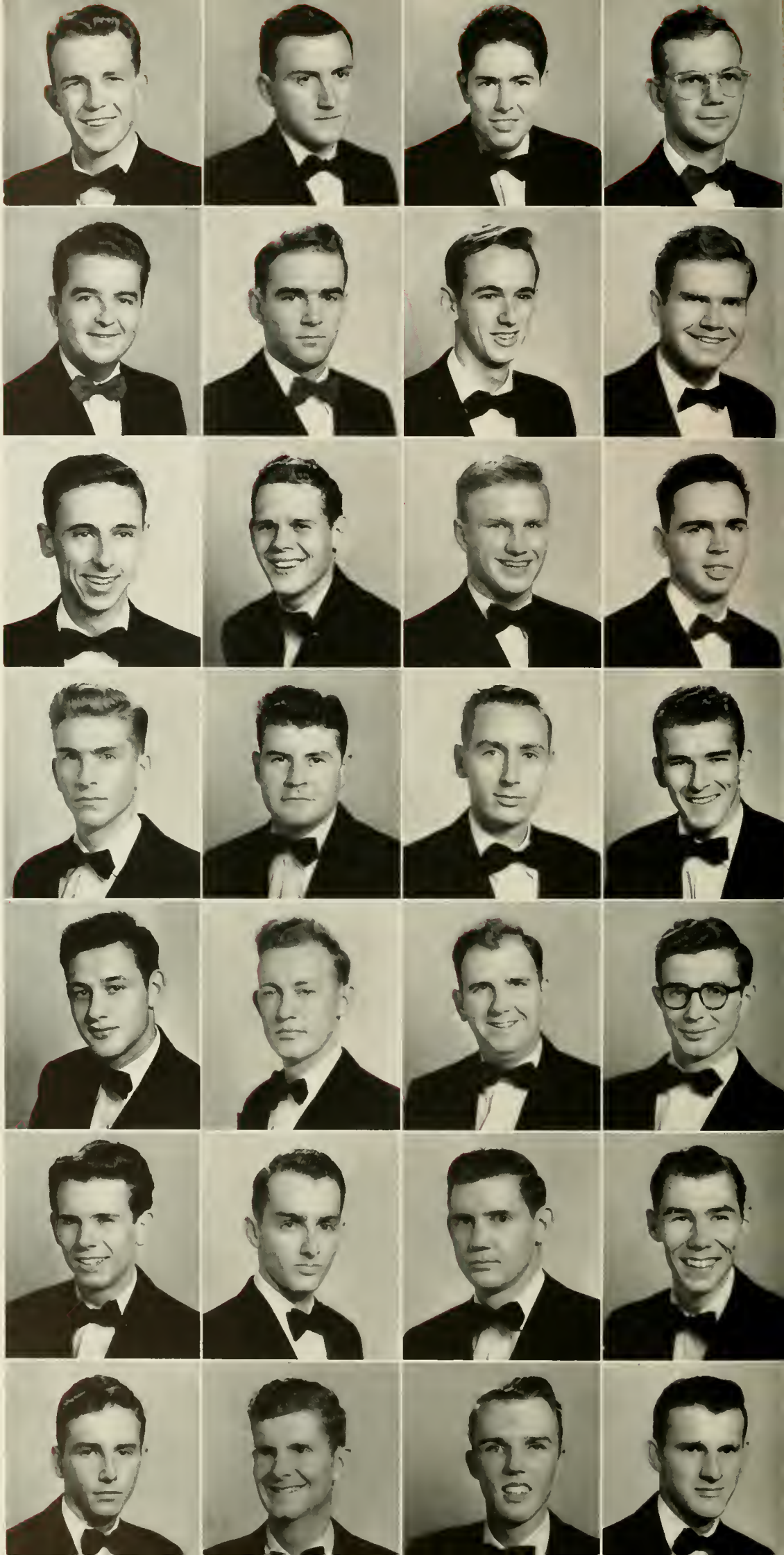

TAU CHAPTER

J. K. Plemmions, *Archon*

Miss Marjorie Holcombe, *Sponsor*

OFFICERS

J. K. Plemmions ..... *Archon*
R. L. Hinson ..... *Treasurer*
J. W. Muse ..... *Secretary*
W. M. Joyner ..... *Historian*

Pi Kappa Phi was founded at the College of Charleston in South Carolina, December 10, 1904. It was a concrete and permanent result of a friendship that had flourished since the elementary school days in the environments of one of the South's oldest towns. With the definite purpose of extending the influence of the organization, the incorporation as a national fraternity took place in 1907. The purpose of the fraternity is to promote fellowship and mutual trust among its members, to uphold the ideals and traditions of the college where its chapters are located, to encourage excellence in scholarship and to inculcate in its members the highest ideals of Christian manhood and good fellowship.

Two years ago Pi Kappa Phi instituted an annual interfraternity sing to promote cultural interest and competition among fraternities at N. C. State College.

ΠΚΦ

SIGMA PI

Balog, Michael John
Bolich, Gray
Bulluck, Donnell Oren
Christian, Lindsay Wayne
Corbett, Kenneth Murchison, Jr.

Craig, Elisha Wilson
Davis, Waveland Drayton, Jr.
Eskridge, Brewster Blanton
Fogleman, Joe Blake
Folb, Reece

Freeman, George Edward
Fuscoe, John Michael
Garner, Coyte Lee
Hale, George Kellock, III
Halsey, William Webb, Jr.

Harrington, Lewis Benjamin, Jr.
Ix, Douglas Edward
Johnson, Thomas Ruffin, Jr.
Kennette, Richard Heath
Key, Kerford Aldin

Key, Worth Merlin
Lambert, George Smithson
LeGrand, Charles Aycock
McManus, Samuel
Page, Wade Shamburger

Painter, William Brown
Pickett, Atlas Earl
Poole, Hunter Alton
Powell, Douglas Lionel
Purvis, James Leon

Ritsch, Robert Adams
Rodman, John Franklin
Savage, Hubert Max
Sunderland, William Irwin
Tolan, Lewis Eric

Withers, Clifton Cameron
Young, David Redd, Jr.

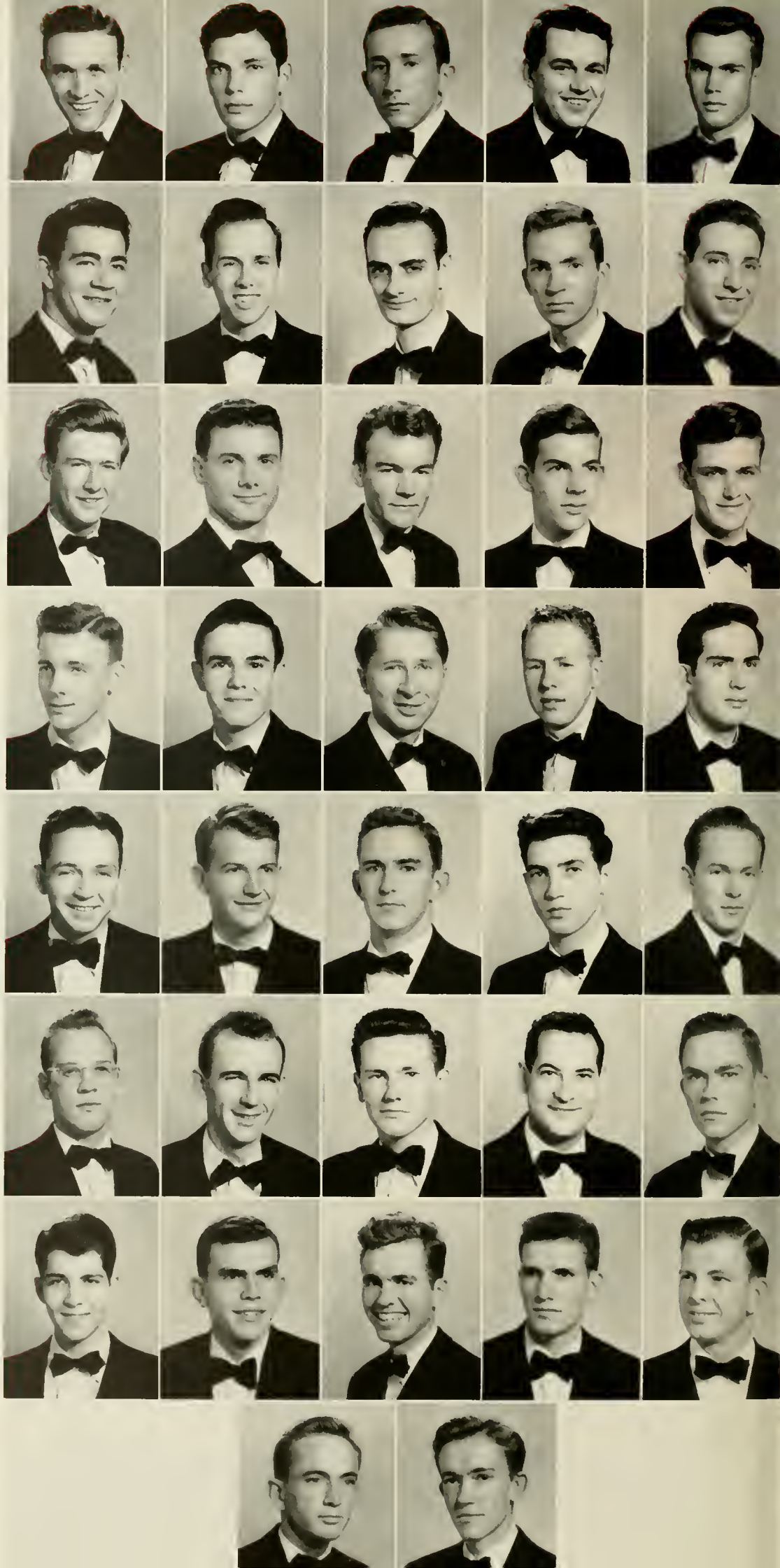

RHO CHAPTER

Charles A. LeGrand, *President*

Miss Anne Byrd McArthur, *Sponsor*

OFFICERS

Charles A. LeGrand ..... *President*
Max M. Savage ..... *Vice-President*
Lewis E. Tolan ..... *Treasurer*
Waveland D. Davis ..... *Secretary*

Sigma Pi, national social fraternity, was founded at Vincennes University, Vincennes, Indiana, Feb. 26, 1897. The purpose of its founders was "to organize the most worthy activities, social, athletic, and scholarly, and to set a high standard of manliness and college loyalty." The fraternity now has forty-three active chapters located throughout the nation.

Rho Chapter, formerly the local Sigma Chi Gamma, was installed at State College in 1921. The chapter owns its own chapter house located at 2513 Clark Avenue, two blocks from the college campus.

The event of the year for the fraternity is the annual Founders' Day Banquet, held this year on Feb. 25, at the Sir Walter Hotel. The formal event was in celebration of the founding of the fraternity, and at this dance, which was called the Orchid Dance, each girl was presented with an orchid corsage.

ΣΠ

PHI KAPPA TAU

Alexander, John P.
Ashley, George Coleman
Barr, Harry Shields, Jr.
Beaman, John H.
Besso, Marc Joseph

Boyce, Robert Erskine
Boyd, William Henry, Jr.
Brown, Samuel T., Jr.
Burns, William Curtis
Clark, James McNeill, Jr.

Cottingham, Bromo Thomas, Jr.
Croom, John Henry
Foster, Clifford Thurman, Jr.
Futch, William Stewart
Gamble, Charles Jackson

Hagstrom, Arthur Robert
Hampton, William Roy
Harkey, Donald Ray
Hayward, Robert DeBerry
Heilig, Harry Brown, Jr.

Isley, Ernest Alfred, Jr.
Jones, Gene Watts
Lytle, Charles Edgar, Jr.
McIntyre, Robert McPhail
Martin, Thomas Milton

Miller, Robert George
Moss, Charles Albert, Jr.
Parrott, George Rowland
Roddey, Sidney Hope, Jr.
Rhodes, Joseph Franklin

Roberts, Blair Wilson, Jr.
Sharkey, Augustus Maynard
Sloan, William A.
Stewart, John Bruton
Stewart, John Edward

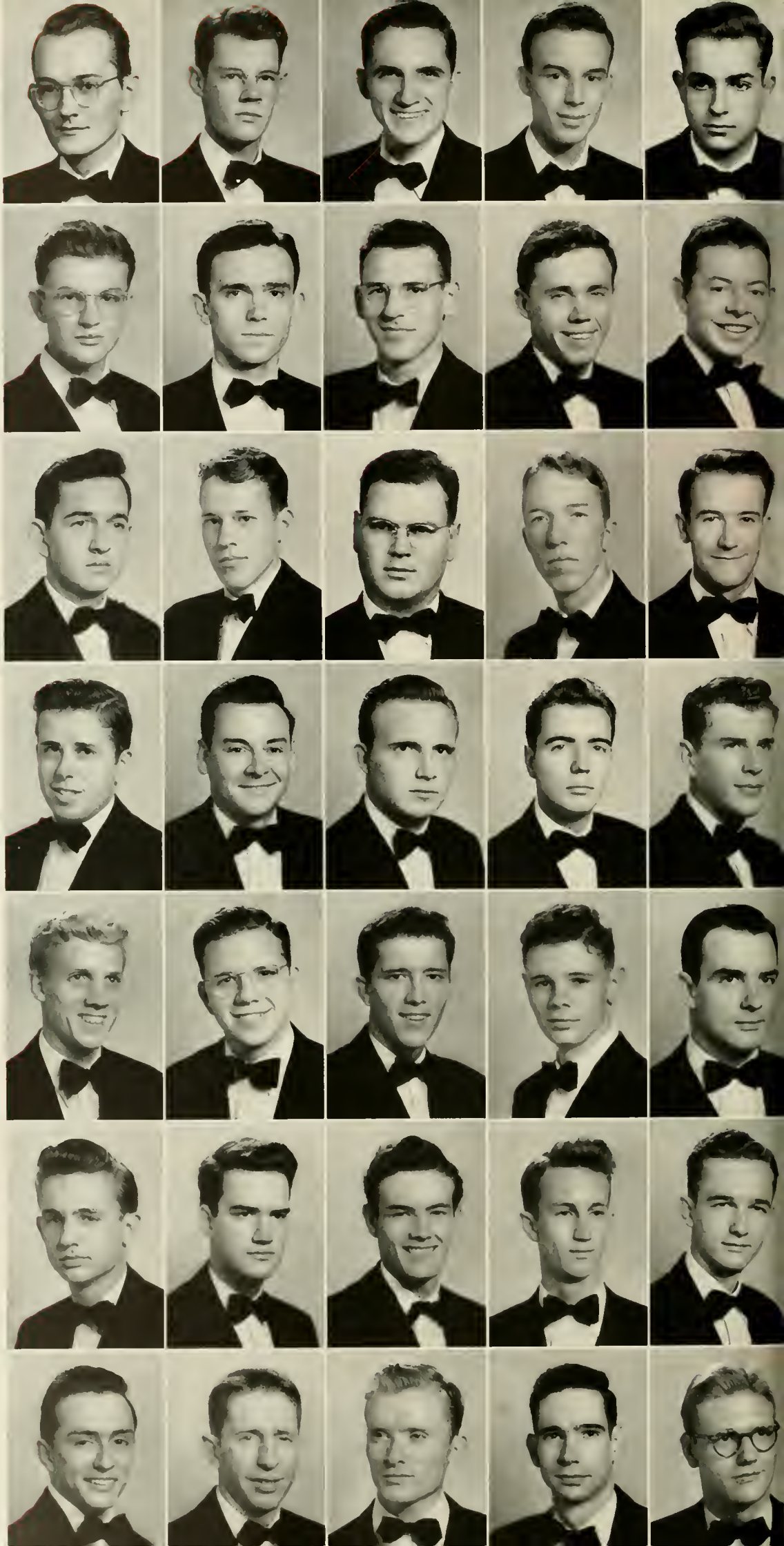

CHI CHAPTER

JOHN B. STEWART, *President*

MISS FRANCES MACPHERSON, *Sponsor*

OFFICERS

JOHN B. STEWART ..... *President*
SAMUEL T. BROWN ..... *Vice-President*
ROBERT E. BOYCE ..... *Secretary*
CLIFFORD T. FOSTER ..... *Treasurer*

In 1906, four outstanding students at Miami University, Oxford, Ohio, founded the Phi Kappa Tau fraternity. The fraternity and its ideas were drawn up by Dwight I. Douglas, William H. Shideler, Taylor A. Borradaile, and Clinton D. Boyd. Phi Kappa Tau was founded to break up a monopoly on student elections which were held by fraternity unions. The growth of the fraternity has been slow but consistent. Phi Kappa Tau has 57 active chapters and 31 alumni chapters throughout the nation. Chi Chapter at North Carolina State was granted its charter in 1923. Before that time the chapter was a social fraternity composed of outstanding textile students. The local was called Phi Psi Lambda.

ΦΚΤ

LAMBDA CHI ALPHA

Brake, James Lowell
Carrow, Guy E.
Cease, Carl Bertram, Jr.
Chappell, Ronald Norfleet
Davis, Robert Boone

Eubanks, William Scott, Jr.
Evans, Dewey Hobson, Jr.
Ferrell, Richard Homer
Ferrell, Robert Earl
Frazier, John Boyte

Gilliam, James Dabney
Graybeal, Bernard Burkett, Jr.
Hammond, John Hyatt
Harris, William Randell
King, James Miles, Jr.

Landreth, Fred Joseph
Long, Robert Wilburn
McCracken, Jack Graham
McDowell, Billy Edward
Males, William Reeves

March, Clyde Vernon, Jr.
Maxwell, Gilbert M., III
Miller, Larry Gray
O'Briant, John Samuel
Reed, Charles Russell

Rose, Broadus Stone
Ryman, John Kencyl
Smith, Horace Anderson
Tolleson, George Roland
Trulove, Thomas Arthur, Jr.

Ward, Boyd Maxton
Warren, Dwight Randolph
Wilson, Emory Lee

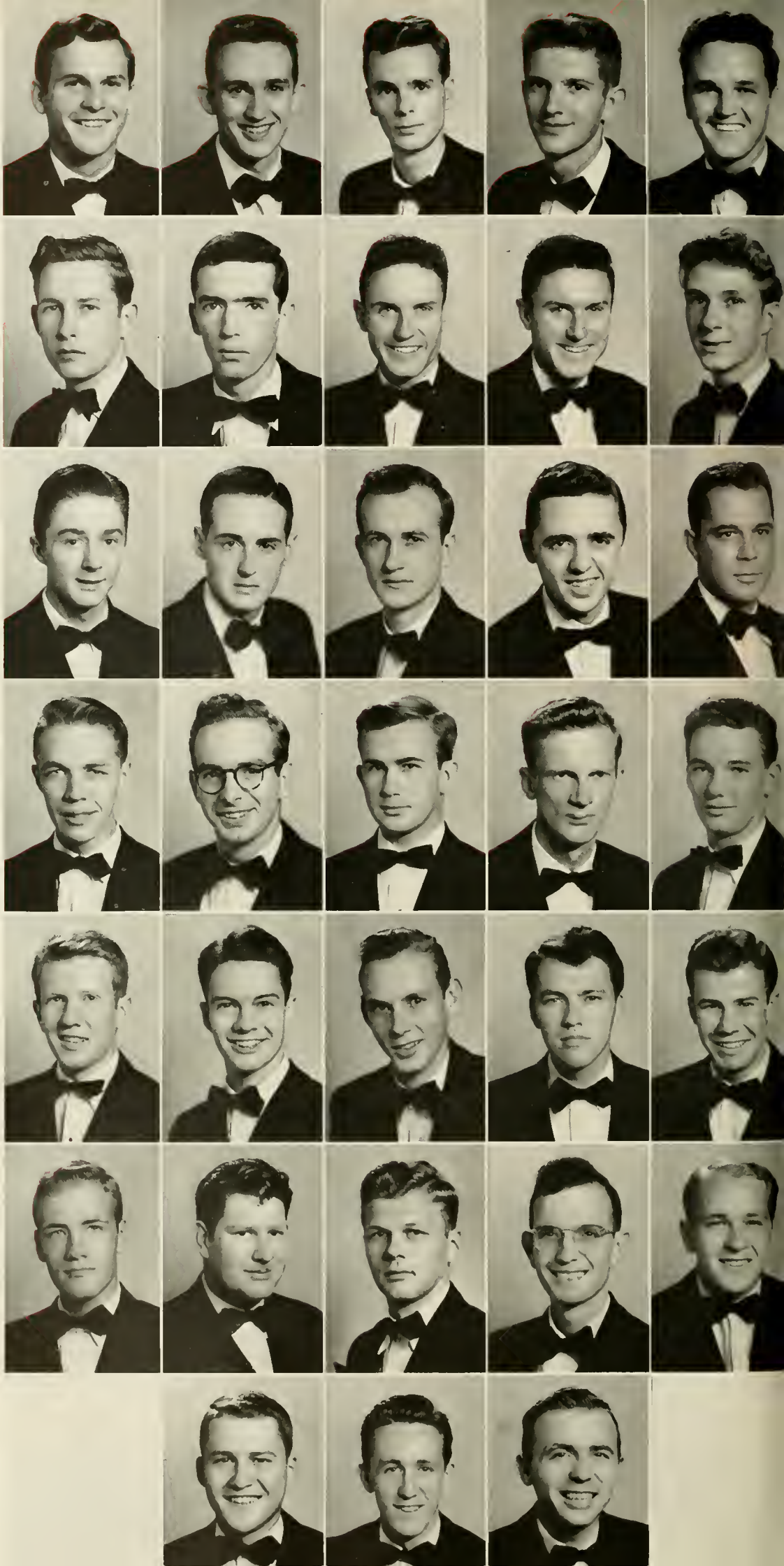

GAMMA UPSILON CHAPTER

DEWEY H. EVANS, *President*

MISS FAY O'BRIANT, *Sponsor*

OFFICERS

DEWEY H. EVANS ..... *President*

HORACE A. SMITH ..... *Vice-President*

G. M. MAXWELL ..... *Secretary*

GEORGE R. TOLLESON ..... *Treasurer*

Founded at Boston University in 1909, Lambda Chi Alpha Fraternity has expanded until it is now the largest national fraternity, with 137 chapters located at prominent colleges in the United States and Canada. Gamma Upsilon was founded on the State College campus in 1924, and has initiated 340 men since that time. Lambda Chi Alpha employs four full time traveling secretaries who aid and advise the local chapters. *The Cross and Crescent,* the fraternity magazine, is published seven times annually. Other Lambda Chi Alpha chapters in the state are located at Duke, Wake Forest, and Carolina. The local chapter sponsors the annual Fraternity Bridge Tournament and a Christmas Party for underprivileged children.

ΛΧΑ

TAU KAPPA EPSILON

Bennett, Joseph William
Blackwelder, Charles B.
Blalock, David Avery, Jr.
Bowers, Jack Martin
Brannan, George Wyatt
Caldwell, Levi Frank

Cash, William Roy
Cloninger, Lamar Conor
Curran, Robert
Deese, Charles Glenn
Dorward, Robert Eugene
Downey, Edward Francis

Field, James Lee
Fletcher, Newton Gwyn
Gillon, Richard Wayne
Goodwin, Paul Franklin
Haas, William Charles, Jr.
Henkel, William Richard

Hicks, Charles Emmett, Jr.
High, Edward Oscar
Hobbs, Glenn Jordan
Hodges, Samuel Carter, Jr.
Hodul, Paul Thomas
Horn, Robert Leonard

Koonce, Zachary Taylor
Lambert, Charles Thomas
Lumley, Howard Nathaniel, Jr.
McGee, William Clyde, Jr.
Mason, Joseph C., Jr.
Miller, Robert Frederick

Moore, Charles Joyce
Ownley, Robert E.
Pace, Doran Royal
Pettinelli, Eugene Fedelis
Phelps, Robert Bridger
Piver, Robert McDonald, Jr.

Raby, James Oliver
Ricks, James Pender, Jr.
Sawyer, David Marshall
Shell, Howard Truman
Shuping, James Alexander
Sly, Richard Edgar

Spencer, Alton Kinsley
Spencer, Warren Gray
Strawbridge, Harold Kenneth
Strickland, Edwin Earl
Tait, Richard Helms

BETA BETA CHAPTER

Robert E. Ownley, *Prytanis*

Miss Mary Ruth Reavis, *Sponsor*

OFFICERS

Robert E. Ownley ..... *Prytanis*
Edward O. High ..... *Epi-Prytanis*
Howard T. Shell ..... *Crysephelos*
William R. Cash ..... *Grammateus*

Tau Kappa Epsilon was founded at Illinois Wesleyan University, Bloomington, Illinois, on January 10, 1899. The founders established a fraternity of men chosen "not for their wealth, rank, nor honor, but for their personal worth and character." Today, Tau Kappa Epsilon has 86 chapters at leading colleges throughout the United States.

Tau Kappa Epsilon began its expansion into the South with the Beta Beta chapter, which was installed at North Carolina State College on January 19, 1947. There are now ten active chapters located in the South.

The chapter owns its house at 10 Enterprise Street.

TKE

SIGMA ALPHA MU

Brown, Dave
Cohen, Stanley
Epstein, Warren W.
Feibus, Lionel Sidney

Filreis, Samuel Harold
Getzler, Joseph Warren
Gluck, Morton Chester
Gold, Neil Bernard

Greenberg, Leland Hugh
Jacob, Haiim Abdul-Nabi
Kallman, Martin
Lavitt, Pincus

Lavner, Jules
Levin, Richard Ivon
Madison, Milton Alan
Mandel, Frank Howard

Mintzer, Stuart Morton
Pudnos, Mortimer
Silverstein, Myron Lee
Soling, Franklin Maxwell

Strasberg, Norman Jay
Urowitz, Sheldon
Weisberger, Edmund Alan

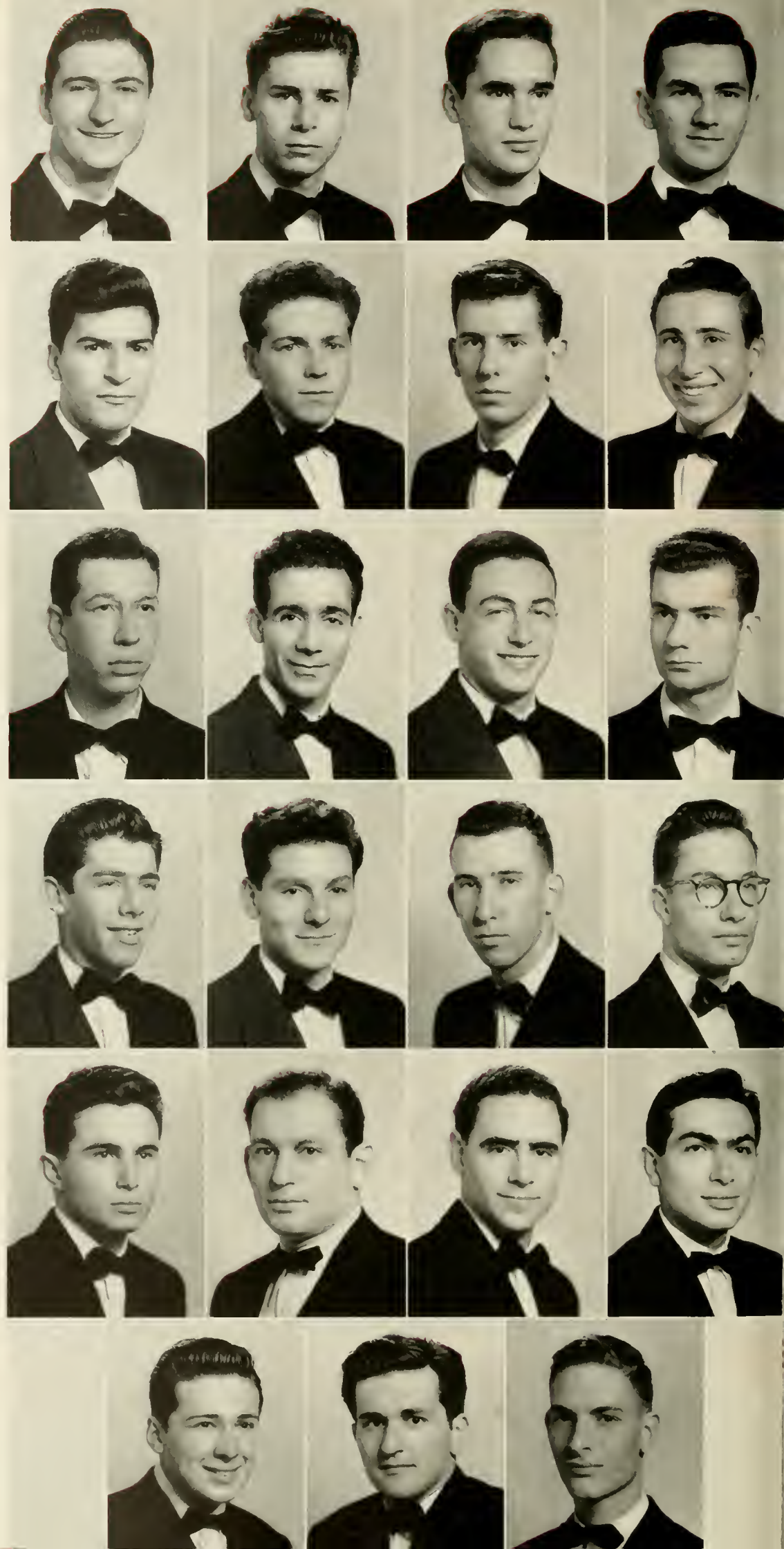

SIGMA OMEGA CHAPTER

Mortimer Pudnos, *Prior*

Mrs. Sadie Schaffer, *Sponsor*

OFFICERS

Mortimer Pudnos ..... *Prior*

Howard Golenpaul ..... *Exchequer*

Sheldon Urowitz ..... *Recorder*

At the College of the City of New York on Thanksgiving Eve, November 26, 1909, Sigma Alpha Mu was founded. The eight men who pledged themselves to an everlasting bond of friendship never realized that they were the seeds of a vast organization which would soon spring up in the United States and Canada.

The object of the fraternity is "to foster and maintain among its sons a spirit of mutual moral aid and support, to install and maintain in the hearts of its sons love for and loyalty to Alma Mater and its ideals, to inculcate among its sons such ideals as will result in actions worthy of the highest precepts of true manhood, democracy and humanity."

In 1938, Theta Phi was inaugurated into Sigma Alpha Mu. Since inauguration, the fraternity has maintained moral and scholastic standings of the highest type. The fraternity's new home is located at 304 East Park Drive.

ΣΛΜ

SIGMA CHI

Ammons, William John
Barnes, Gerald Thomas, Jr.
Barnes, Rupert Cecil
Baugh, Philip Jackson, Jr.
Bedford, Cannon Glover, Jr.
Boone, Gray Richmond

Bryan, Clyde Milton, Jr.
Buchanan, James Ramsey
Buie, Charles Gibson
Byrum, Robert Warren
Capel, Jesse Smith
Clement, Andrew Lee

Crawford, James Dalton
Curlin, Charlie Donald
Curtis, George David, Jr.
Davis, William Lynch
Doggett, Wesley Osborne
Dooley, James Beverly

Filiciotto, Jerome J.
Fitzgerald, Paul Foust
Hardy, William Keith
Harris, Ralph Gene
Henderson, Otis Haywood, Jr.
Holt, Bryce Roswell, Jr.

Holt, Jerry Alexander
Horner, Edward Clarke
Jones, William Boyd
Keeley, Charles Allen
Ligon, Elwood Boone
Loflin, Ray Luther, Jr.

Lowder, Jerry Lawrence
McCormick, Donald Monroe
McGhee, Sam Frank, Jr.
McLean, Robert Alexander
Majette, Joe Pretlow
Margetts, Robert Clayton

Mattox, Richard Kirkman
Michie, William Harris
Moore, James Marshall
Myers, Clifton Jennings
Robbins, John Daniel, Jr.
Roberts, Cecil Parham

Ross, William Oettinger
Scott, William DeRosset
Splawn, Jerry Lamont
Stephenson, Jack Vernon
Stout, Ralph Dee, Jr.
Sugg, Robert Russell, Jr.

Taylor, Thomas Allen
Ternouth, Richard A. F.
Trollinger, Joseph William
Tuley, James S.
Waters, James Lamar
Watts, Bernie Alfred

Winecoff, Frank Layton
Winecoff, George Thomas
Winstead, Ellis G.
Wisseman, William Rowland
Wyatt, John Cox, Jr.

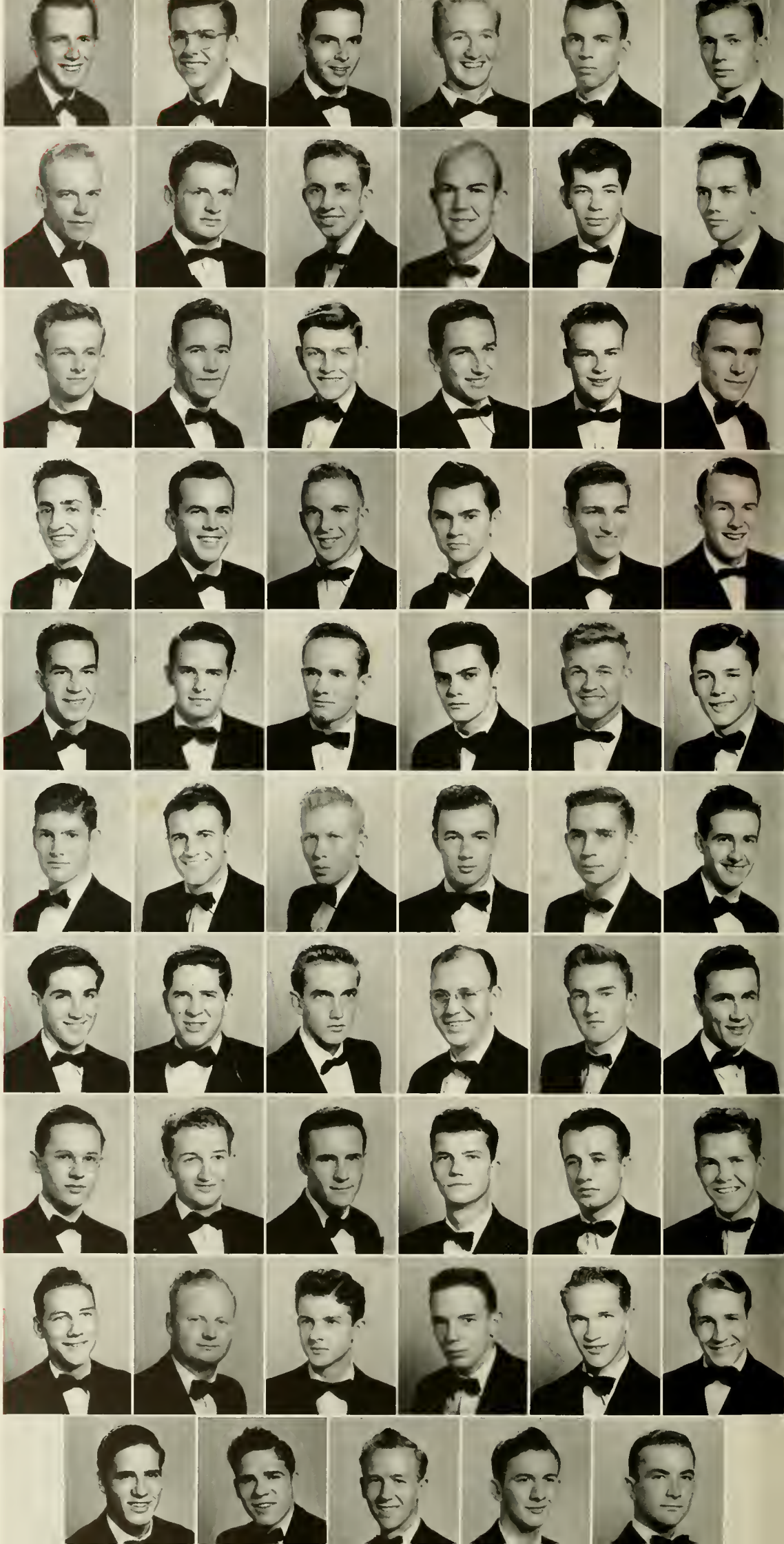

DELTA EPSILON CHAPTER

DONALD M. MCCORMICK, *Consul*

MRS. C. M. MCCORMICK, *Sponsor*

OFFICERS

DONALD M. MCCORMICK ..... *Consul*

RALPH D. STOUT ..... *Pro-Consul*

RICHARD A. F. TERNOUTH ..... *Annotator*

ROBERT R. SUGG, JR. ..... *Quaestor*

ROBERT A. MCLEAN ..... *Magister*

The Sigma Chi Fraternity was founded at Miami University, Oxford, Ohio, on June 28, 1855. It was the nineteenth college fraternity to be founded, and the third at Miami University. Today, Sigma Chi consists of 121 active chapters, and 115 alumni chapters.

The Sigma Chi chapter at North Carolina State College was installed on May 15, 1943, after two years existence as a local fraternity known as Chi Sigma.

Some of the outstanding events which highlight Sigma Chi's year are the Annual Sweetheart Ball and the Annual Christmas Party for Raleigh orphans.

IN HOC SIGNO VINCES

ΣΧ

Sigma Alpha Epsilon

Alexander, Charles Slayton
Armfield, James Warren
Avery, Thomas Lenoir
Baker, James McDowell, Jr.
Bell, John Warren

Brehm, Richard Heist
Coble, John Edwin
Conner, James Martin
Davenport, John Robert
DeBerry, Arthur S.

Dickerson, James Wiley
Dornseif, Albert Jacob
Ferrell, George Dallas
Griswold, William Shepard
Harralson, John C.

Harris, A. Hugh, Jr.
Harvin, Glenn Beckham, Jr.
Hayes, William Hayden
Hester, Jerry Looper
Hicks, David Wright, Jr.

Howe, Charles Shaffer
Jasmin, James Barker
Lambert, David Marsh
Lampe, Ross Warren
Lawrence, Don Earl, Jr.

Lewis, Luther Bridgers
Maples, Hughie Martin, Jr.
Moore, Kent Clayton
Odom, Henry Sheldon
Phelps, Richard F., Jr.

Robinson, Charles Phillips
Sample, Robert Crosby
Thurman, Maxwell Reid
Webster, Don Fletcher
Williams, Oscar Davis
Worsley, Nathan Wilbur, II

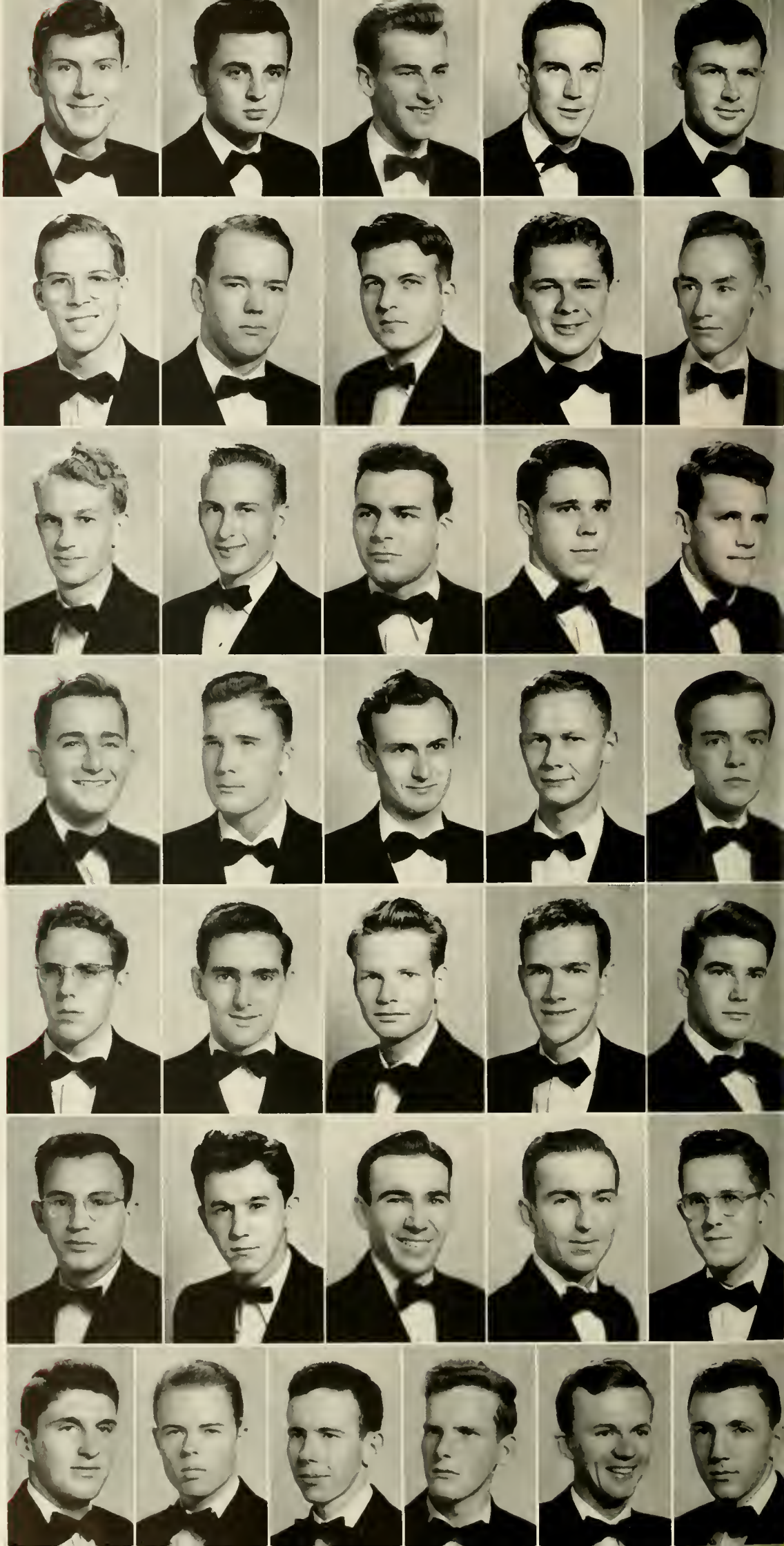

N. C. ALPHA CHAPTER

James M. Conner, *Eminent Archon*

Mrs. J. A. Conner, *Sponsor*

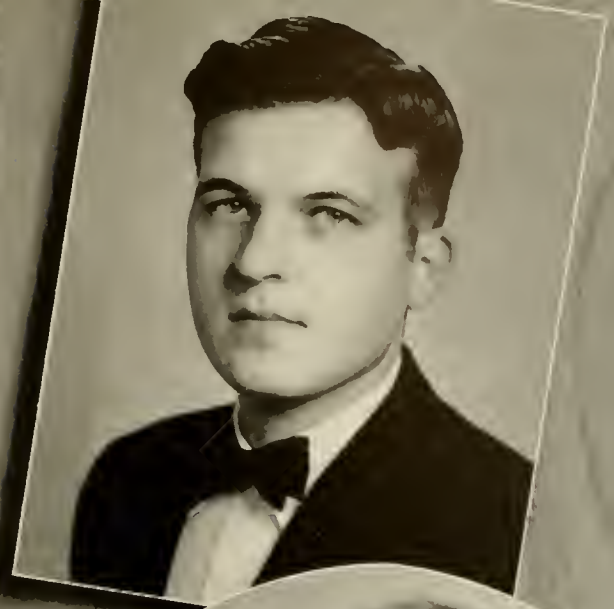

OFFICERS

James M. Conner ..... *Eminent Archon*

John C. Harralson .... *Eminent Deputy Archon*

James W. Armfield ..... *Eminent Recorder*

John E. Coble ..... *Eminent Treasurer*

Sigma Alpha Epsilon was the first of the great line of Southern fraternities. Founded at the University of Alabama in 1856, Sigma Alpha Epsilon, now the second largest national fraternity, has always been a leader in the Greek world.

S. A. E. leads the world in the number of chapter houses owned, the number of initiates, and the number of living members, along with the largest circulation of any fraternity publication.

Although N. C. Alpha is relatively new on the campus, it has rapidly become a leader in fraternity life. The past school year brought forth a new house for the chapter which is the pride of each member. In the years to come you will find S. A. E. always doing its part to prove the greatness of the Greek-letter fraternity.

ΣΑΕ

PHI EPSILON PI

Albert, Rolph
Bondy, Charles Lloyd
Brettler, Monroe S.
Brown, Dennis Robert

Davis, Burton Neil
Epstein, Marc H.
Gottlieb, Kenneth
Harte, Robert Lawrence

Hoffman, Donald George
Koch, David
Koch, Michael Peter
McNamara, Thomas Patrick

Maharam, Donald Henry
Maharam, Robert Donald
Morris, Richard Lee
Pavet, George Louis

Saywitz, Herbert Sheldon
Segal, Philip Michael, Jr.
Shein, Arthur H.
Smigell, Paul S.

Sokol, Burton Leonard

ALPHA PHI CHAPTER

Charles L. Bondy, *Superior*

Mrs. Gladys Bondy, *Sponsor*

OFFICERS

Charles L. Bondy ..... *Superior*
Peter M. Koch ..... *Vice-Superior*
Monroe S. Brettler ..... *Treasurer*
David Koch ..... *Secretary*

In June of 1949, a local fraternity, Phi Epsilon Tau, was chartered into the national fraternity, Phi Epsilon Pi. Originally founded in 1947, Phi Epsilon Tau was formed under the principles of fraternity, liberalism and non-sectarianism. These ideals furnished the spark to weld together a strong brotherhood.

In 1948, the group moved into the white house on Park Avenue and began to be known on the campus.

Scholastically, the fraternity has always ranked in the upper quarter of the fraternities at North Carolina State.

ΦΕΠ

THETA CHI

Bennett, Ransom Vernon
Berry, Richard Lovell
Hales, Louis Stanton

Haywood, James Edward
Johnson, David Reese
Orr, Dick Robert

Parks, William Colon
Pryse, Edward John
Reim, Edwin John

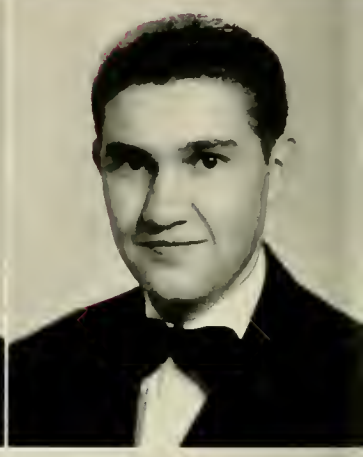

Sadler, Howard Thomas
Scholtes, William Edgar
Sharpe, David Womble

Sharpe, Thomas Boyd
Sideris, Spyridon Nicholas

THETA CHI COLONY

David W. Sharpe, *President*

Miss Connie Cox, *Sponsor*

OFFICERS

David W. Sharpe ..... *President*

Thomas B. Sharpe ..... *Vice-President*

Dick R. Orr ..... *Secretary*

Howard T. Sadler ..... *Treasurer*

Theta Chi was founded on April 10, 1856, at Norwich University, Norwich, Vermont. Theta Chi consists of 100 active chapters in all sections of the country with over 32,000 living members and alumni. Other chapters in North Carolina are at Carolina, Wake Forest, and Duke.

Theta Chi Colony at North Carolina State was organized May 26, 1950, and included eleven members. During the Fall and Winter quarters of 1950-51, the Colony was busy earning its place among the other fraternities on the campus and working to meet the standards necessary to become an active chapter.

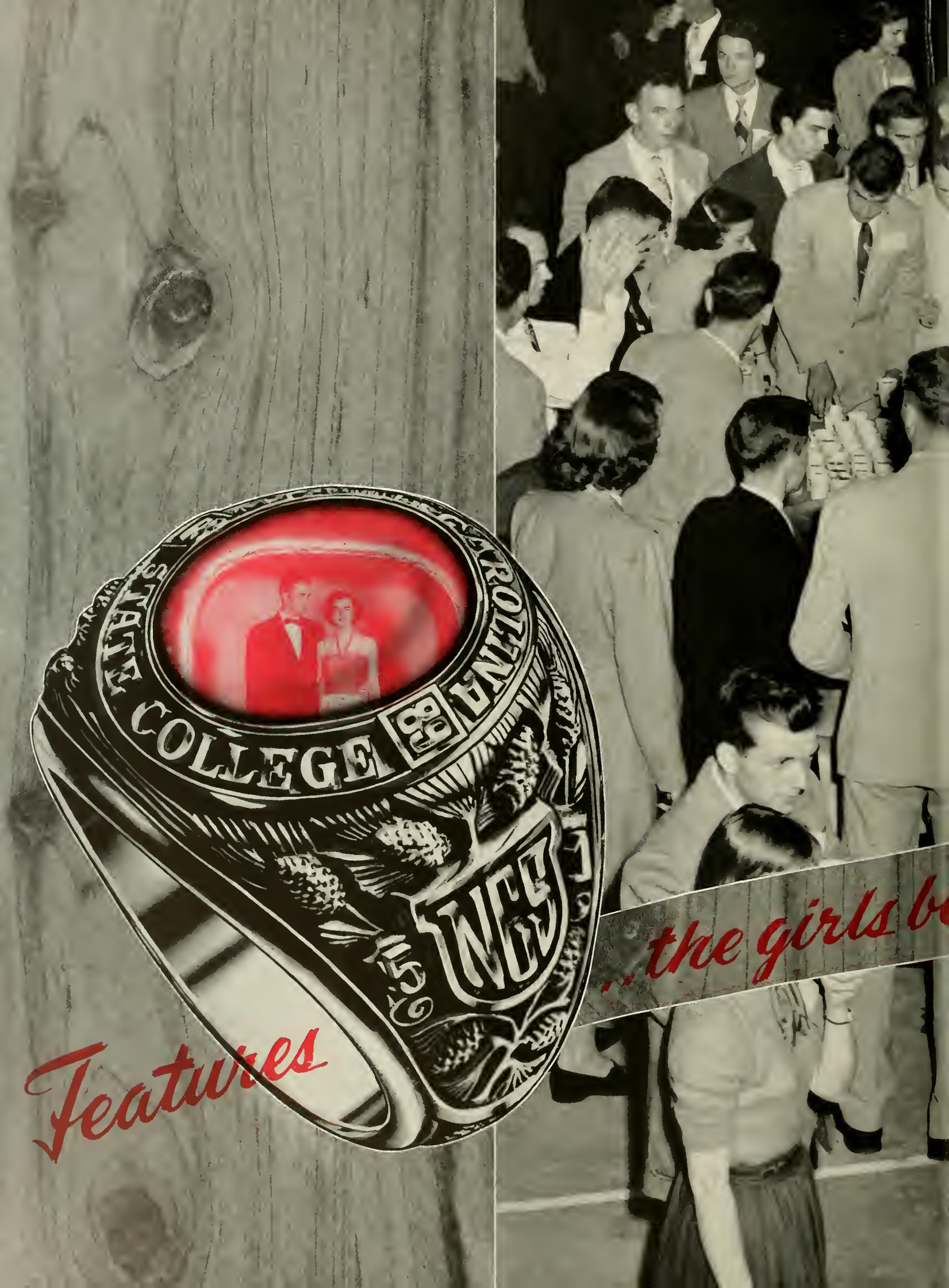
COLLEGE
NCC
...the girls b
Features

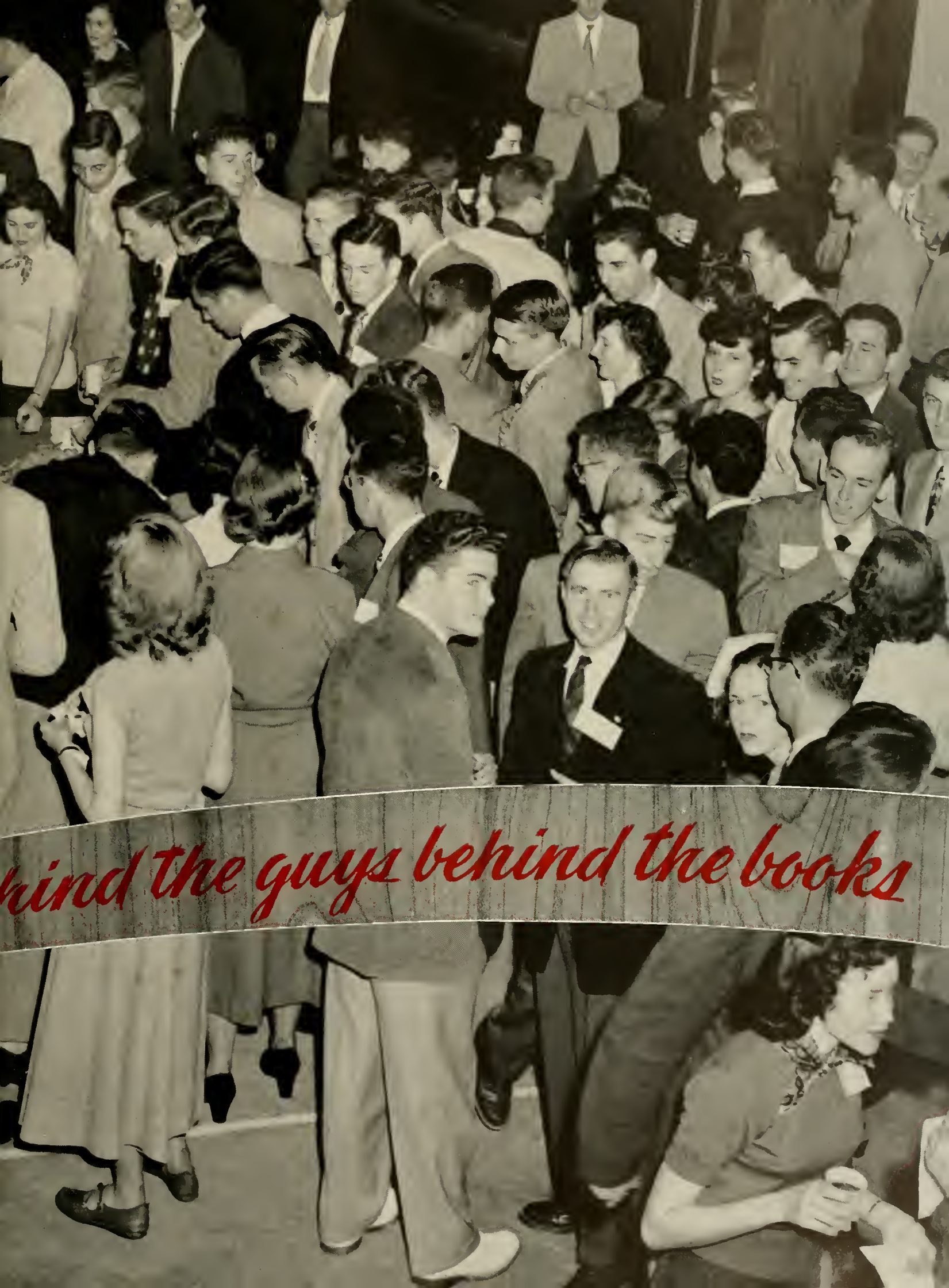
hind the guys behind the books

Agromeck Staff Sponsors

Mrs. Jack McCormick

for Jack McCormick
Organizations Editor

Mrs. Vestal Fulp

for Vestal Fulp
Head Photographer

Miss Leila Dibner

for Franklin Soling
Military Editor

Agromeck Staff Sponsors

Miss Constance Moore

for Harry Barr
Associate Business Manager

Miss Sally Shaw

for David Lambert
Assistant Business Manager

Mrs. John McDaniel

for John McDaniel
College Editor

Mrs. Louis Mustian

E. Louis Mustian, Jr.
Editor, Agromeck

Miss Connie Shanklin

ARTHUR S. DEBERRY, JR.
Business Manager, AGROMECK

Miss Sue Davis

PAUL D. MILLER, JR. ..... *Station Manager, WVWP*

BILL CARPENTER ..... *Editor, Agriculturist*

Miss Louise Lynch

Mrs. Margaret Loflin

RAY LOFLIN ..... *President, Junior Class*

ALLEN F. SHAARUP ..... *Business Manager, Pinetum*

Mrs. Nelson E. Shaarup

Miss Shirley Davenport

J. Robert Davenport ..... *Business Manager, Wataugan*

CHARLES LEGRAND ..... *Editor, Southern Engineer*

Miss Ann B. McArthur

Miss Peggy Poole

CHARLIE BUIE ..... *President, Phi Psi*

MAX SAVAGE .....President, Senior Class

Miss Alyce Lee Yates

Mrs. J. H. Beaman

JOHN BEAMAN ..... *Editor, Pinetum*

JOEL HEIM ..... *Business Manager, WVWP*

Mrs. Roslyn Heim

Miss Maylin Odom

HENRY ODOM . . . . . *President, Interfraternity Council*

ROBERT JENKINS ..... *President, Kappa Phi Kappa*

Miss Ann Beale

Mrs. Charles G. Deese

CHARLES G. DEESE ..... *President, Tau Beta Pi*

Mortimer Pudnos ..... *President, Sigma Tau Sigma*

Mrs. Mortimer Pudnos

Mrs. Herman Lasnick

JULIUS LASNICK ..... *President, Blue Key*

SAM W. FURCHES ..... *President, Alpha Zeta*

Mrs. S. W. Furches

Miss Joyce Keith

DAVIS R. GODWIN . . . . . *President Ex-Officio, Foresty Club*

HOMER A. SINK ..... *President, Agricultural Club*

Mrs. Homer A. Sink

Miss Pat Weems

George Pickett, Jr. . . . . *President, Monogram Club*

EUGENE L. JEFFORDS .....*President, Interdormitory Council*

Mrs. Eugene L. Jeffords

Miss Betsy Johnson

D. R. Young, Jr. . . . . *Business Manager, Southern Engineer*

CHARLES PUGH ..... *President, Y.M.C.A.*

Miss Ruth Beeson

Mrs. Roger M. Crosby, II

Roger M. Crosby, II ..... *Editor, Wataugan*

JACK BOWERS ..... *Business Manager, Technician*

Mrs. Fred P. Bowers

Mrs. W. C. Haas, Sr.

W. C. Haas, Jr. ..... *Editor, Technician*

James P. Ricks, Jr. . . . . *President, Engineers' Council*

Miss Harriet Maddox

Mrs. J. S. McCracken

JACK MCCRACKEN ..... *President, Campus Government*

HAROLD K. STRAWBRIDGE ..... *President, Pep Club*

Miss Rosella Stanard

We also

More lobster - James!

A tough one

On the wagon

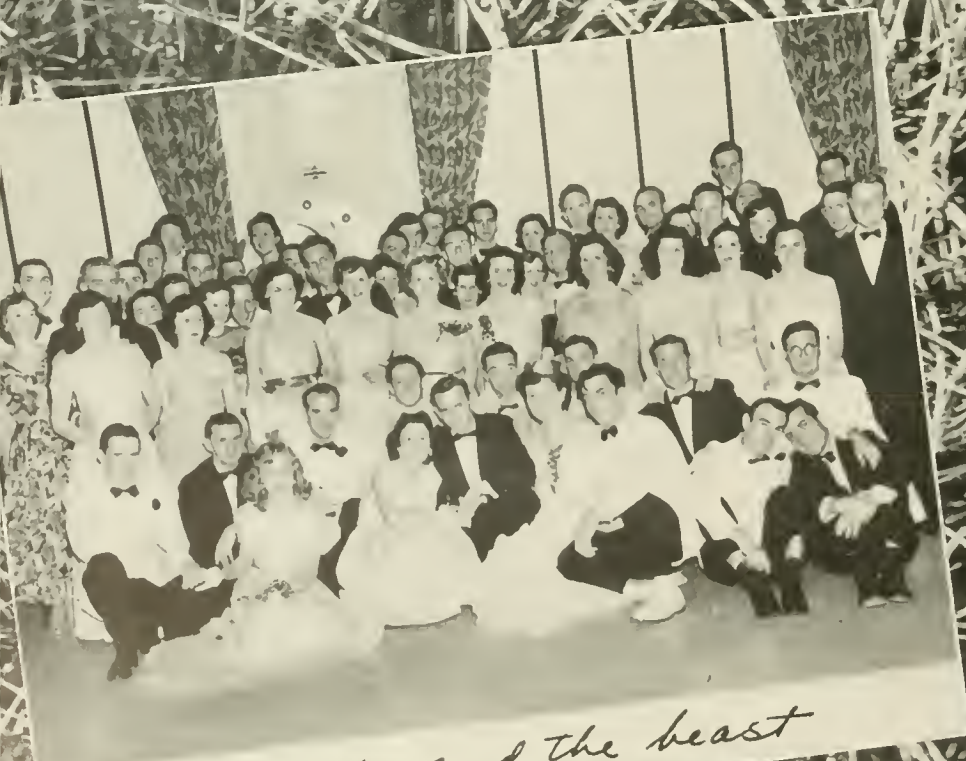

Beauties and the beast

Red Hot Mamma

On the up and up

Keep coal

The contented wolf

Rah. Rah. Rah!!!

Oh! Babe!!!

The atom men

Some pig!

had some

It's here some place

The leaning towers

Go hang yourself

Brave boy

Hold that tiger

The green finger

Don't loose ——

A swamp wolf

That certain glow

Charlie, my boy!

Everybody's in the act

It was on sale, too

plain, down
I love you all for—
My wife said—
Pick it, Slim
Look, no heads
Make mine over light
Are we gonna win?
Keep your eye on—
It's in the bag

Cut it out, will you?
Your head
Looks good
About 5'6" with plenty of curves
Solid comfort
I'll take the high road

fun and

Genius at work?

Gert's Puddy cat

Hot lips

De-icer

ene Wallace and Statesmen

Poor Duke

Don't stop!
Please don't stop!

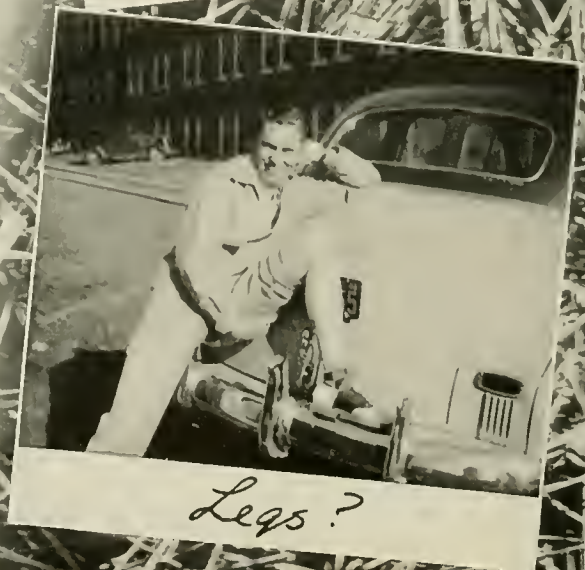

Legs?

rdlic.

Watch the birdie

Welcome Wolfpack

Lover Boy

Pipe dreams

New Monogram clubroom

A Jitterbug

High Gents!

ATHLETICS
COLLEGE
NORTH CAROLINA
NCSU
1950
Athletics
...Wolfpack

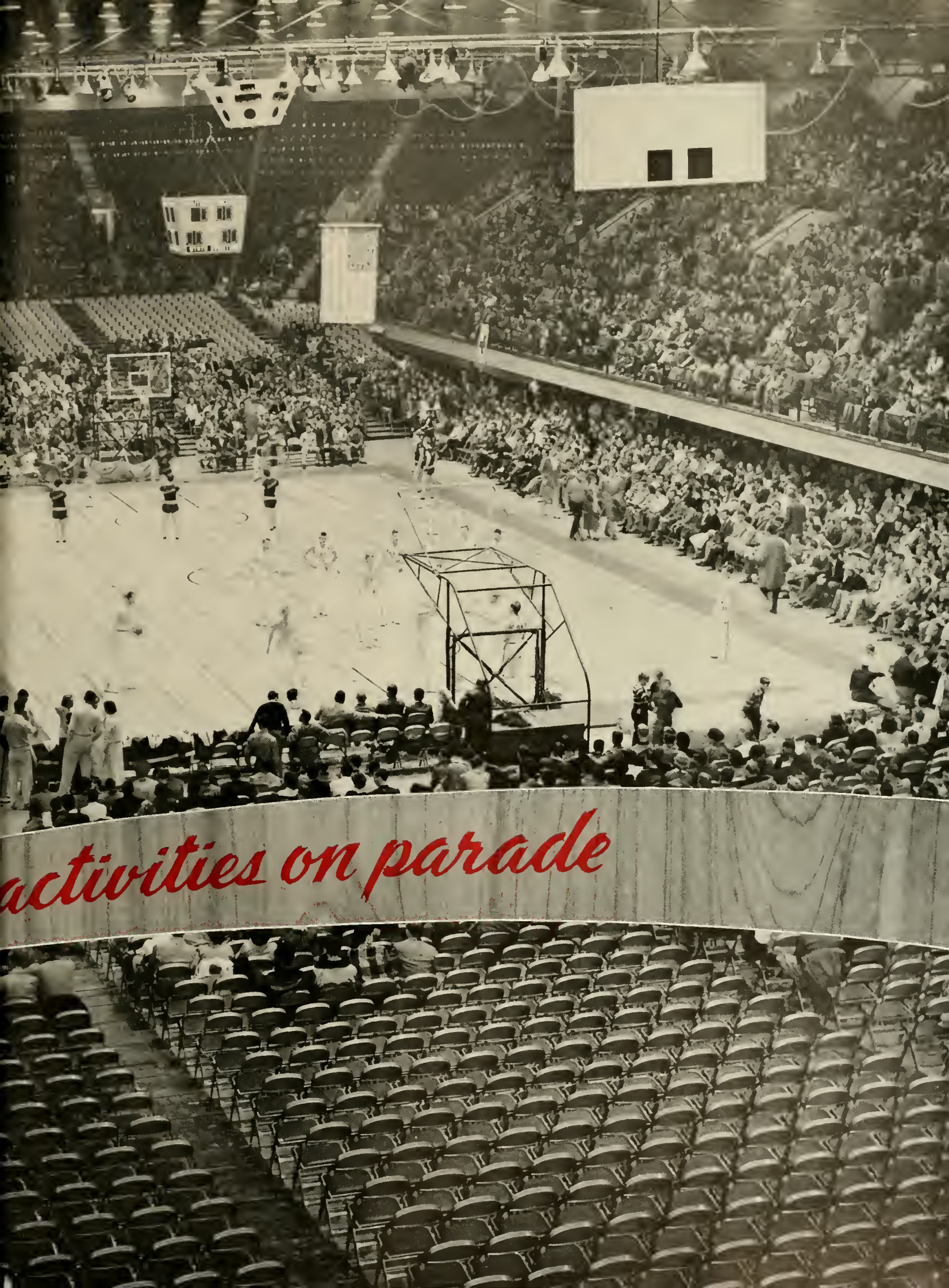
activities on parade

ATHLETIC ADMINISTRATION

Roy B. Clogston
Director of Athletics

G. Allen Nelms
Field Secretary of the Wolfpack Club

Roy B. Clogston came to State College after a twenty-year tenure as Athletic Director at St. Lawrence University in Canton, New York. His formal education includes a degree from New York University.

His first official post was at Middlebury College in Massachusetts as assistant director of athletics, after which he returned to Springfield and completed work on a B.S. degree. The following year he attended New York University and received a master's degree. At the present time he has nearly completed work for a doctor's degree.

Clogston lends a very personal and conscientious interest to the school's athletic program. He is constantly endeavoring to improve the facilities in all of the sports and has been instrumental in expanding the program in general.

The State College Athletic Director is rapidly becoming one of the top men in the Southern Conference, thus expanding the reputation he has enjoyed for many years. Roy B. Clogston is truly one of the outstanding college athletic directors of the nation.

John F. Miller
Head of Department of Physical Education and Intramural Athletics

Ed Storey
Athletic Publicity Director

FOOTBALL—1950

In the season opener with the U.N.C. Tarheels the Wolfpack was victorious in every department except the final score, which was decided by a fourth period touchdown by the Tarheels. The honors of the day went to State's Ed Mooney who completed 14 of 28 passes for 215 yards.

The State marker was made by Alex Webster, when he hauled in a Mooney pitch, climaxing a touchdown drive which originated on the Wolfpack 23 yard line. It was a hard fought battle all the way with the final score reading, Carolina 13, State 7.

Coaches and Manager

Left to right: Wade Walker, Darrel Royal, Jim Gill, Beattie Feathers, Al Rotella, and Dick Peacock, *Manager*.

Beattie Feathers
Head Coach

In the second game of the 1950 season the Wolfpack battered down a surprisingly strong Catawba eleven to the tune of 7 to 6. The trusty toe of Ray Barkouskie, who kicked the placement, decided the final margin of victory. The winning touchdown was made by Mooney over right guard, and it was set up by a Mooney to Webster pass play. The most outstanding play of the game was the result of a hand-off from Smith to Webster, which was good for 48 yards.

First row: Schacht, Tencick, Kaiser, Bagonis, Martin, Romanowsky, Mooney, Tolaute, Costa, O'Rourke. *Second row*: Cox, Allman, Lesko, Beaver, Davis, Dew, Swart, Sloan, Smith. *Third row*: Fleming, Tola, Harding, Ferrell, Hart, O'Briant, Spritz, Yeates. *Fourth row*: Sharp, Nicholson, Kennedy, Potts, Britt. *Fifth row*: Calvano, Ballard, Butler, Hillman, McArthur, Webster, Bill Musser, *Manager*.

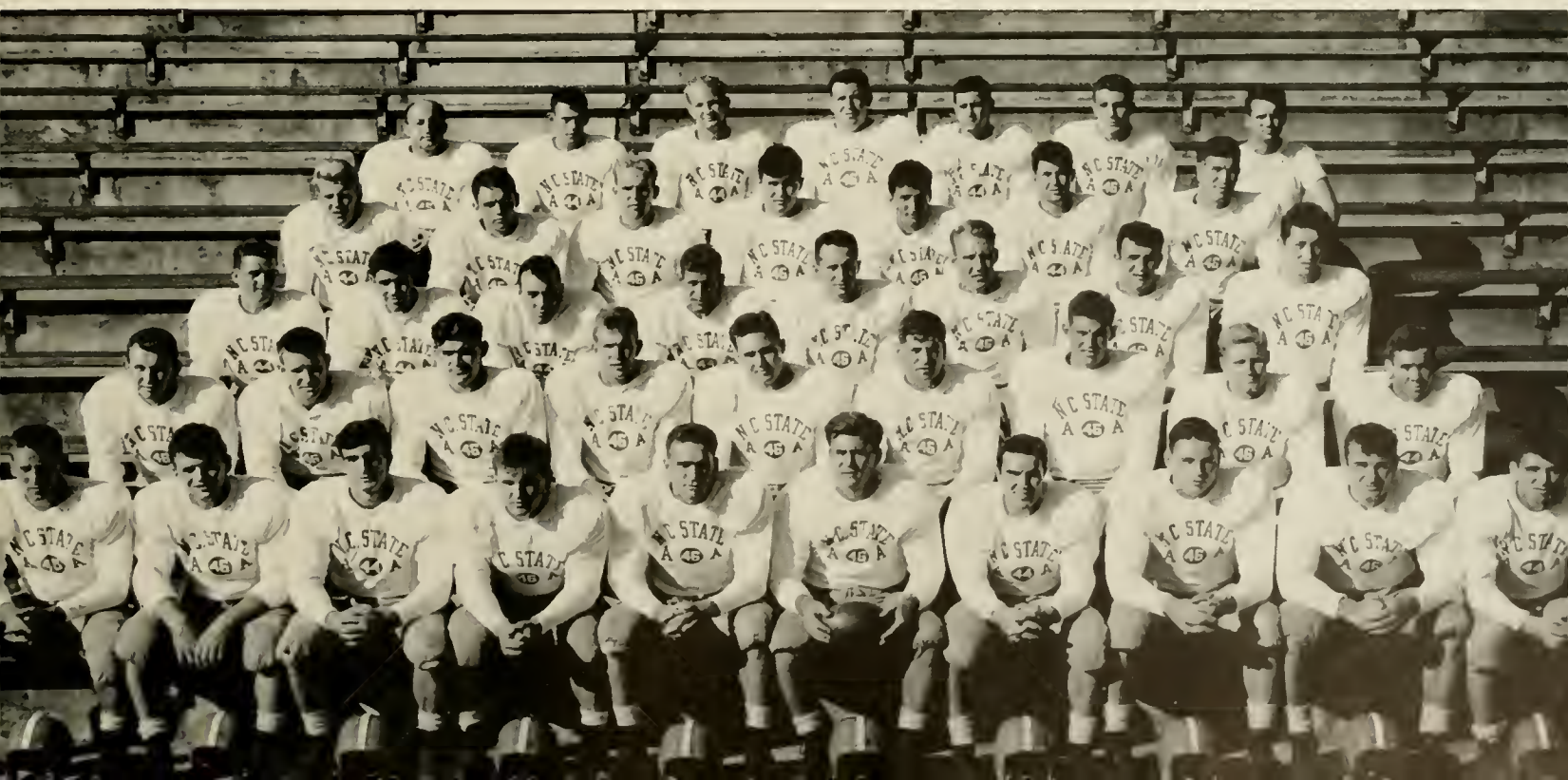

Ed Mooney, *Back* — Jim O'Rourke, *Back*
Jimmie Smith, *Back* — Ray Barkouskie, *Back*
Vince Bagonis, *Guard* — Walter Schacht, *Guard*
Fred Beaver, *Tackle* — Elmer Costa, *Tackle*

On the evening of October 7, 1950, in Clemson, S. C., the Wolfpack was the victim of the relentless Bengal Tigers. The power laden Clemson team added the State loss to its long victory string, and finished the season among the nation's top ten teams. This was one of the few teams that were very effective against the powerful State line. State's longest drive of the game started on their own 22 and didn't stop until Clemson took over on its 6. This series of plays consisted of ground plays by Mooney and O'Rourke and passes by "The Scooter" to Gene Ferrell, and Jim O'Rourke.

Duke University barely managed a 7 to 0 win over the Wolfpack on the basis of Bill Cox's Famous Bullet Passes. The air lanes stayed busy throughout the game in which 56 passes were thrown. Both teams were effective inside the twenty yard markers, but bogged down when scoring opportunities arose. The superlative State line contained the Duke ground plays throughout the encounter by use of such standouts as All-Southern Elmer Costa, Tony Romanowsky, Vince Bagonis, Walt Schacht, Jim O'Rourke, Ray Barkouskie, and Jimmie Smith.

State regained the victory column by managing an impressive win over the highly favored Maryland Terrapins. It was a black day for the Maryland homecoming fans who saw their team bite the dust to the tune of 16 to 13. Elmer Costa, who wrecked Maryland's offense a year ago, again smothered them all over the field. A lot of credit must go to Walt Schacht, who called defensive signals for the Wolfpack, and kept the entire Maryland team guessing. The State offense stayed off the ground in all but one play, and the Feathers strategy was a credit to himself, the entire team, and the coaching staff.

The Wolfpack gained more respect by trouncing the Gobblers from Virginia Tech 34 to 6. The highlight of the game was Al Webster's spectacular punt return for 91 yards. The State ground attack was relentlessy led by Webster, Mooney, Ted Potts, Jimmie Smith, and Dick Spritz.

The State team continued its winning ways by defeating the Richmond Spiders in the mud. State was favored to win by a larger margin, but was glad to settle with a win after battling an inspired team and a continual rain storm for four entire periods. The winning touchdown was made on a line buck by O'Rourke which climaxed a drive which originated on the State 41, and Barkouskie kicked the placement.

Tony Romanowsky, *End* — Tom Tofaute, *Center* — Roland Simon, *End*

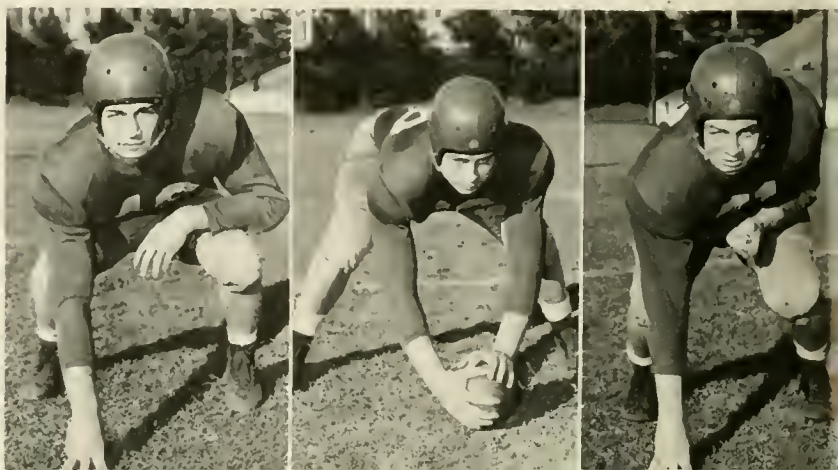

Mooney in the open

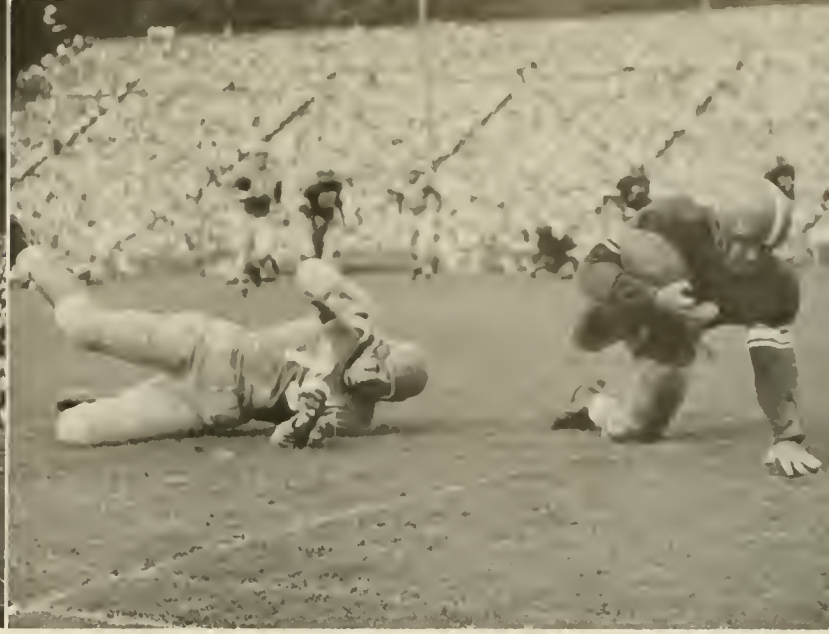

Jimmie Smith Scores at Chapel Hill

The high flying State team defeated the Wildcats of Davidson 15 to 7 to bring their victory string to four in a row. Both State touchdowns were scored by O'Rourke with workhorse Mooney leading the attack. The Wolfpack forward wall played its usual fine game to overcome a stout opposing line.

The most sensational and controversial touchdown play of the season was made by the Wolfpack to tie the highly favored Wake Forest team 6-6. The fans were dazzled by the 71-yard scoring pass from Mooney to O'Rourke to Smith, which kept the Deacons from making a clean sweep of Big Four competition. When the State team got their backs to the goal they fought like demons to successfully stop the potent Wake Forest ground attack. This moral victory put another feather in Coach Feathers' cap.

The State team which built up an impressive record during the past season began to feel the results of a severe schedule when it ended the season with a loss to William and Mary. The 34-0 shellacking suffered at the hands of the Indians was the widest margin of victory enjoyed over a State team in a number of years by any opponent.

PIGSKIN SUMMARY

VARSITY

State	7	U.N.C.	13
State	7	Catawba	6
State	0	Clemson	27
State	16	Maryland	13
State	0	Duke	7
State	34	V.P.I.	6
State	7	Richmond	0
State	15	Davidson	7
State	6	Wake Forest	6
State	0	William & Mary	34

FRESHMAN

State	60	Campbell	6
State	7	U.N.C.	0
State	0	Duke	18
State	49	Davidson	0
State	7	Wake Forest	28

State and Carolina in Conference thriller

We got that first down

Free ball in Duke game

We got it again!

BASKETBALL

For the fifth consecutive year Coach Everett Case has produced an outstanding basketball team and Southern Conference Champion. During the 1950-51 season the Wolfpack has compiled a record of twenty-nine wins and only five losses with the National Collegiate Athletic Association tournament yet to be played.

Not only did the Wolfpack have an excellent record in regular season games but they also participated in and won the Southern Conference Tournament, the Dixie Basketball Classic, and the annual game with the Southern Conference Senior All-Stars.

EVERETT N. CASE
Head Coach

SOUTHERN CONFERENCE LEADERS

First row, left to right: "Butter" Anderson, *Assistant Coach;* Bob Holt, Lee Terrill, Captain Sam Ranzino, Vic Bubas, Pete Jacmowski, Everett Case, *Head Coach. Second row*: Eddie Morris, Bill Kukov, Bernie Yurin, Joe Stoll, Bob Cook. *Third row*: George Pickett, *Manager;* Paul Brandenburg, Paul Horvath, Larry Lovington, Bobby Goss, Bob Speight.

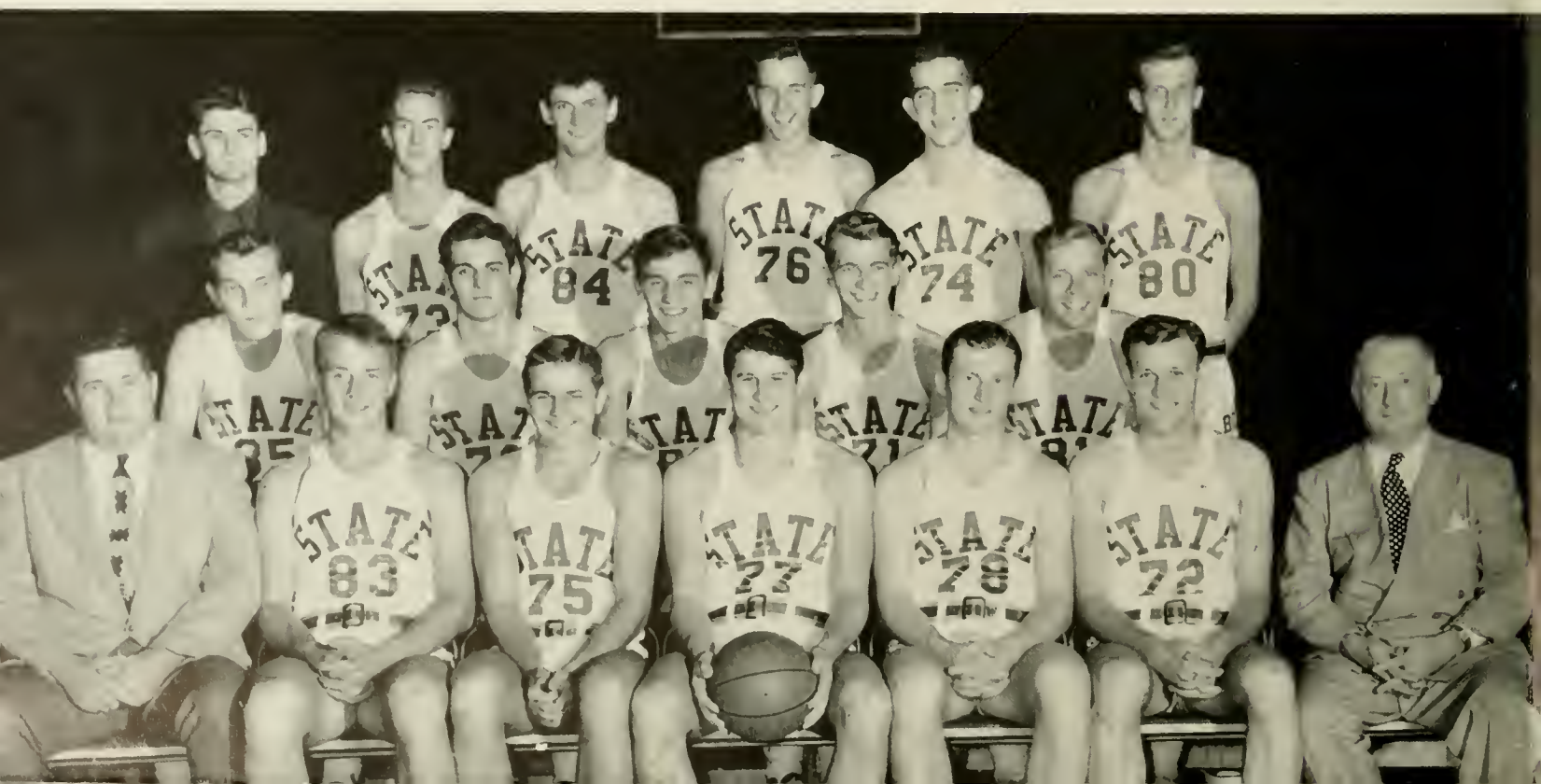

The Wolfpack was rewarded for its efforts during the regular season by receiving a bid to the National Invitation Tournament in Madison Square Garden in New York City. The bid was accepted, but the Wolfpack was defeated by a red-hot Seton Hall team which was later labeled "the team to beat."

The Seton Hall game spelled the end to the brilliant four year careers of All-American Sam Ranzino and All-Southern Paul Horvath and Vic Bubas. Because of the four year eligibility rule, these three seniors were not allowed to participate in the national Collegiate Athletic Association Tournament, which at the time of this writing is a coming event. The Southeastern playoffs of this, the greatest of all the dribble derbies, is to be held in the State College Coliseum.

Kukoy takes over *Horvath lays it in*

TIP-OFF

How about a little help?

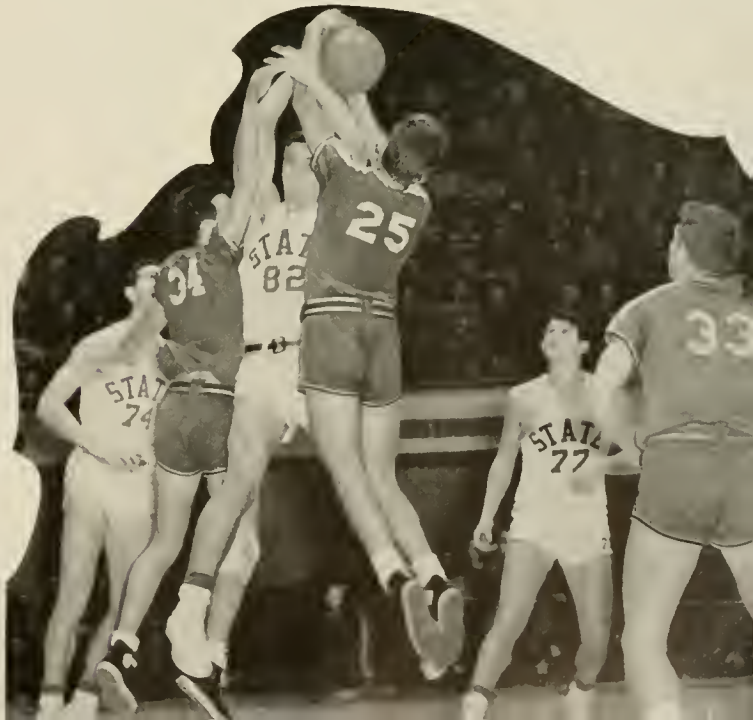

PAUL HORVATH, *Center*
Most Valuable Player Award

VIC BUBAS
Guard

LEE TERRILL
Guard

BOB SPEIGHT, *Forward*
BILL KUKOY, *Forward*

PAUL BRANDENBURG, *Forward*

BOB COOK, *Forward*

SAM WORKS IT IN!

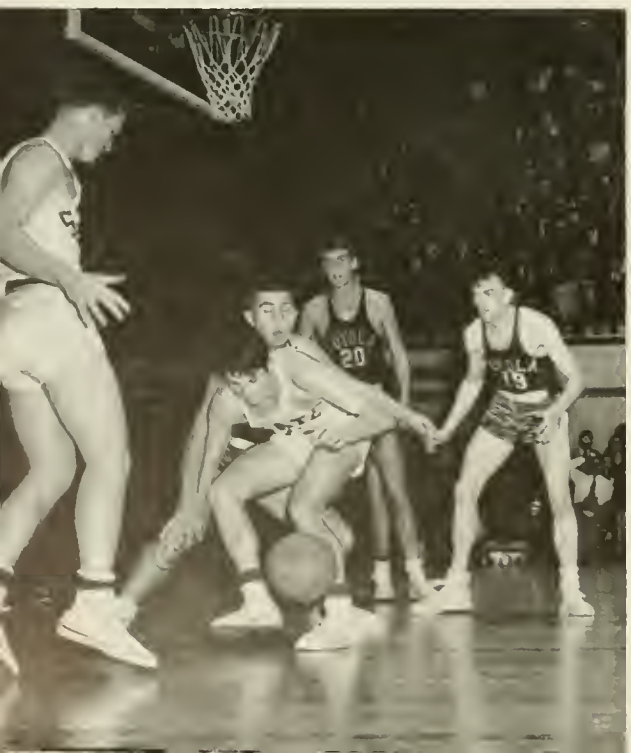

REGULAR SEASON SUMMARY

State	102	Furman	41
State	71	Loyola	53
State	87	Davidson	53
State	86	Geo. Wash.	71
State	65	E. Kentucky	64
State	83	Temple	61
State	65	U. of Mich.	62
State	61	Villanova	68
State	85	Yale	57
State	93	Geo. Wash.	59
State	77	Duke	71
State	70	Davidson	61
State	61	Wm. & Mary	54
State	64	Villanova	66
State	64	Wake Forest	45
State	76	LaSalle	74
State	114	Va. Tech.	66
State	71	U. N. C.	58
State	70	U. of Louisville	86
State	78	Wm. & Mary	88
State	86	Temple	58
State	75	Duke	65
State	92	U. of Louisville	78
State	68	U. N. C.	53
State	78	Wake Forest	56
State	101	Georgetown	83

Athletic Honors

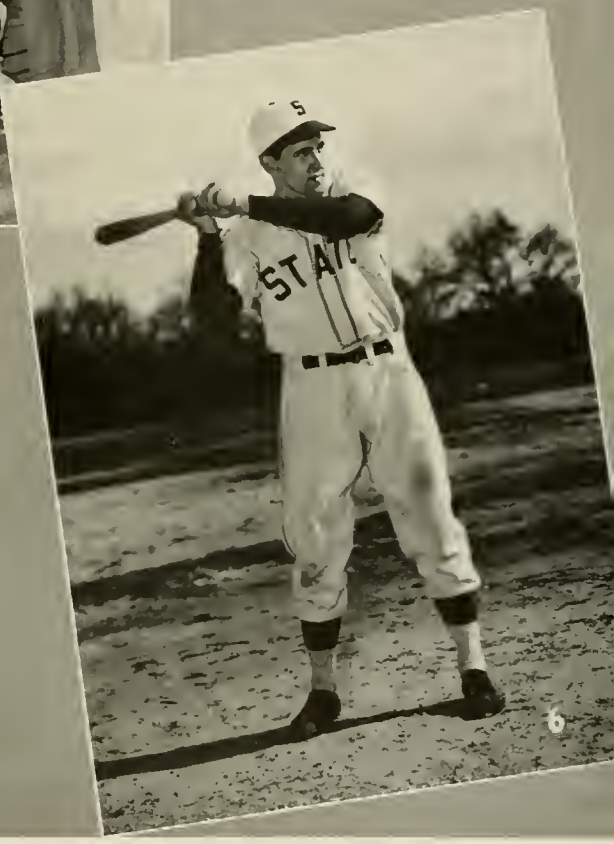

1. Sam Ranzino: All-American First Team (AP, UP, LOOK Magazine, COLLIERS), All-Southern First Team (AP, UP), All-State First Team (AP, UP).
2. North Carolina State Basketball Team: Southern Conference Champions.
3. Elmer Costa: All-American Tackle (AP Second Team), All-Southern First Team (AP, UP), All-State First Team (AP, UP).
4. Ed Mooney: All-Southern (AP, UP), All-State (AP, UP).
5. Douglas Martin: Southern Conference Wrestling Champion (147 lb. Class).
6. Bill Fowler: All-Southern First Team (AP, UP), All-State First Team (AP, UP).

BASEBALL

Vic Sorrell's baseball nine finished the 1950 season with a commendable record of 16 wins and 9 losses, with only one loss coming from opposition outside the Big Four.

The biggest bats were wielded by All-Southern Bill Fowler and All-State Billy Smith, both of whom have signed professional contracts.

FRESHMAN NINE

First row: Petrino, Bryant, Kennedy, Long, Fuscoe, Saunders, Kohlbecker, Dave Baxter, *Coach;* Soling, *Manager. Second row*: Privette, *Asst. Mgr.;* Lemoine, Horbett, Mover, Morris, Seif, Wright, Uzzle, Conroy, Mintzer, *Asst. Mgr.*

Vic Sorrell
Head Coach

1950 RESULTS

State	5	Rollins	4	State	5	U. N. C.	9
State	8	Florida Southern	9	State	10	Duke	2
State	11	Stetson	6	State	6	Rollins	4
State	13	Jax Air Station	4	State	6	McColl Pros	1
State	0	Wake Forest	8	State	9	Davidson	6
State	5	Duke	2	State	7	Duke	4
State	3	Wake Forest	8	State	2	Wake Forest	8
State	14	Davidson	11	State	5	U. N. C.	6
State	4	Camp Lejeune	3	State	0	Wake Forest	14
State	3	U. N. C.	1	State	2	U. N. C.	7
State	4	Duke	2	State	5	Duke	4
State	3	Wake Forest	1	State	7	Wake Forest	16
		State	6	U. N. C.	1		

First row: Bill Wilhelm, Rowland Brinson, Bill Smith, Vic Sorrell, *Coach;* Charlie Atwell, Ned Council, Buck Livingston, Charlie Westbrook, Harry Brown, *Manager. Second row*: Whatley, *Asst. Mgr.;* Sam Welch, Paul Dinan, George Thompson, Irvin Page, Bob Smith, Don Cheek, John Norrell, William Martin, Lunsford Lewis, Bill Fowler, Burnie Bean.

First row: Norman Ormnians, David Dubose, Tyler Wadsworth, Herbert Goldberg, *Captain;* Jerry Splawn, Charles Chambers, T. M. Fitzgibbons, *Head Coach. Second row*: John Hunter, Dick Parker, George Pickett, Vic Bubas, Charles Moore, Bobby Leonard, Sam Hudson. *Third row*: Bill Smith, *Assistant Manager;* Chris Davenport, William York, Marshall Vernon, Clyde Erwin, *Manager.*

TRACK

The N. C. State track and Cross-Country teams were responsible for breaking several records in the 1950 season.

Clyde Garrison was winner of the Southern Conference cross-country race. Chambers broke the one-quarter mile record in the Southern-Southeastern tournament, and set new records in the 440 and 220.

The Southern Conference one-quarter mile and mile relay was won by State, and the regular season record shows six wins and two losses.

In Fine Form

Cross Country Team

Air Force Material

Seated: Vitus Kaiser, John Thompson, James Smith, Douglas Martin, Gordon Knobbs, Doyle Strange, Nicholas Sideris, Reginald Buie. *Standing*: Al Crawford, *Head Coach*; Frank Townsend, Paul Wagner. *Not pictured*: Captain O. G. Rucker.

WRESTLING

The N. C. State Wrestling team of 1950 built up a good record which resulted in seven wins and three losses. They were victorious over such strong teams as the University of North Carolina, Camp Lejeune, and West Virginia.

The most outstanding wrestler on the State team was Southern Conference Champion, Douglas Martin, who was in the 147-pound class. He was well supported by standouts Reggie Buie, O. G. Rucker, and Vitus Kaiser.

Mat men in action!

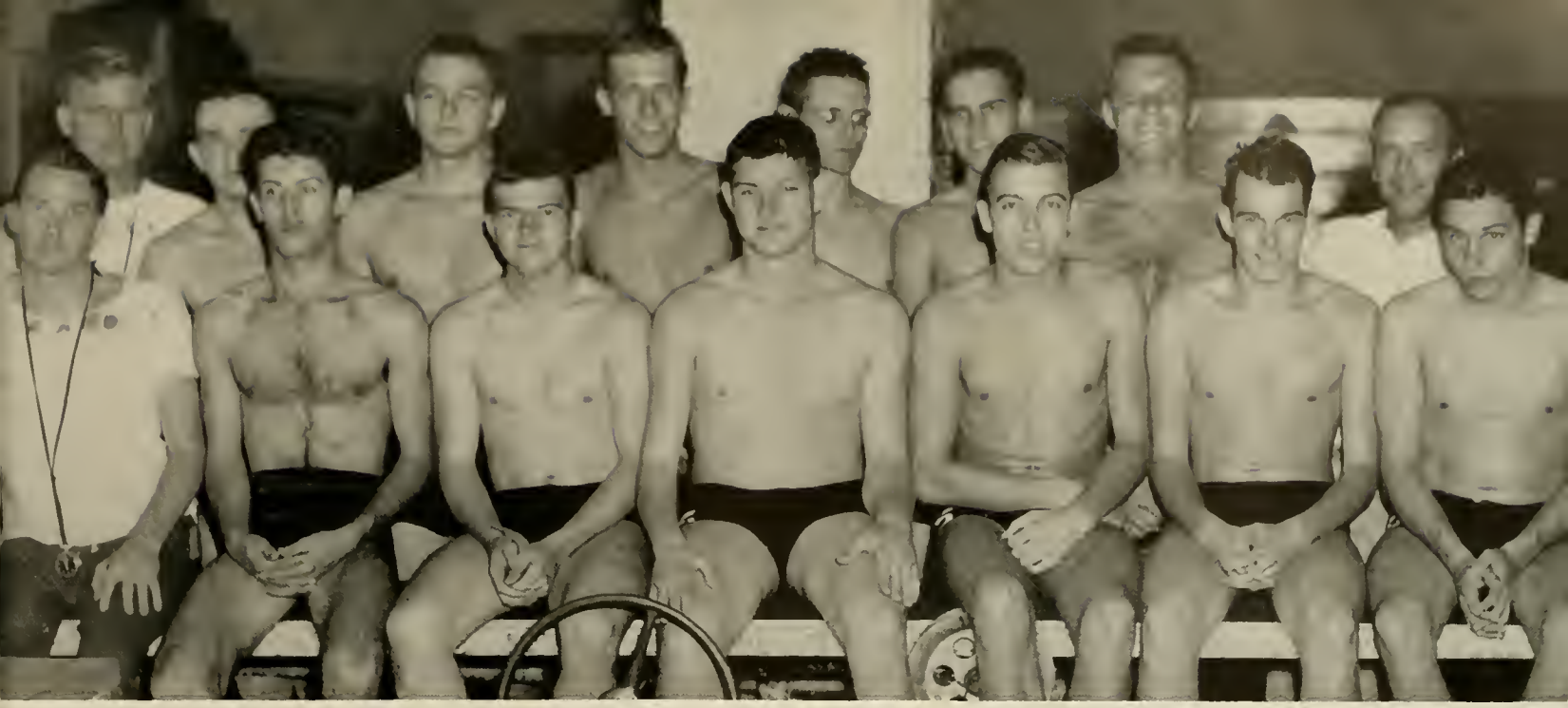

Front row: Morris, Duke, Jackson, Jones, Shober, Denyes, Lojko. *Back row*: Willis Casey, *Coach;* Uribe, Holmes, Carlson, Harris, Goode, Despres, Manager Andrews.

Bill Despres
Southern Conference 100-yard Free Style Champion

SWIMMING

The 1950 swimming team which represented State College compiled a record of six wins, two losses, and placed third in the Southern Conference meet. Bill Despres won the 100 yard free style event to win the title, Southern Conference Champion.

The back stroke artist for the Wolfpack was Matt Lojko, who could always be depended upon to come in first. Woody Jones carried the colors for State in the fifty-yard free style, and Snookie Nunis ably performed the diving chores.

FRESHMAN SWIMMING TEAM

INTRAMURAL ADVISORY BOARD, *Seated*: Gales Perry, J. F. Miller. *Standing*: E. B. Ligon, Wilson Craig, J. A. Rogers, R. F. Smith, W. N. Tatum.

INTRAMURALS

Each year outstanding intramural athletes are chosen to participate in a Big Four field day, which was held at, and won by, N. C. State in 1950.

The staging of this event left little to be desired even in the eyes of the most critical observer, and all indications are that it will continue to grow in the future.

The intramural sports program at North Carolina State College has long been an enviable position, being vaunted by the intramural athletics department and well received by the student body. Competition has been keen and participation excellent.

Intramural Boxing Champs

JIM TWYFORD: *Best Dormitory Manager*

Dormitory Basketball Champs

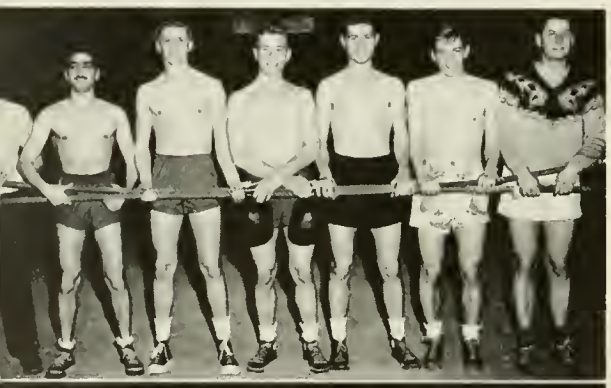

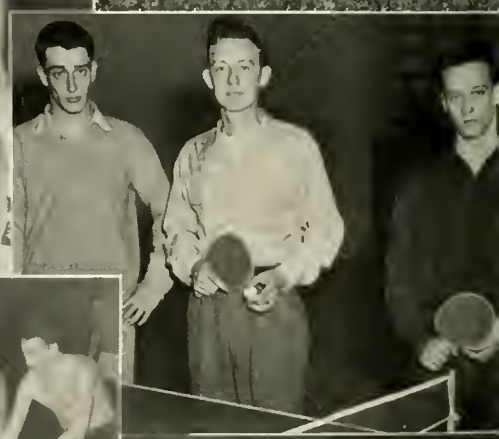

Advertising

MORE POWER TO YOU!

Ever since the end of World War II this Company has been engaged in a hundred million dollar expansion program—the biggest in its history. This construction and building program is an assurance that there will not be a power shortage in this area . . . that there will be ample low cost power here for all needs in the foreseeable future.

CAROLINA POWER & LIGHT COMPANY

Recent installation of Gaston County "automatically controlled" Package Dyeing Machines, Extractor, and Dryers.

FULLY AUTOMATIC MACHINES ASSURE PRE-DETERMINED DYEING RESULTS

GASTON COUNTY FEATURES THAT SAVE TIME AND MONEY; ELIMINATE COSTLY GUESSWORK AND WASTE . . .

POSITIVE CONTROL . . . From the loading to the unloading of the kiers, every phase of the dyeing operation is under positive control. Less skilled help is required because all machines are equipped with automatic temperature controls, automatic dye liquor flow reversing mechanisms, patented two-way running wash system, and dye liquor flow controls.
ACCURACY IN MATCHING COLORS . . . Robot DYEMASTER controls provide permanent record for matching colors quickly and perfectly.

FLEXIBILITY . . . Machines designed for package dyeing only can be furnished for 1⅝", ⅝" perforated tubes, spiral springs, wool tops, Barber-Colman cheese, or any other size perforated tube.
ALL MACHINES AVAILABLE IN STAINLESS STEEL OR NICKEL IRON . . . Extremely compact in design, machines are available in single or multiple kier set-ups, ranging from 1 to 2000 pounds. We also build Combination Beam and Package Dyeing machines.

GASTON COUNTY DYEING MACHINE CO.

Albert R. Breen
80 East Jackson Blvd., Chicago, Ill.

Gaston County Dyeing Machine Co., Terminal Building
68 Hudson St., Hoboken, N. J., G. Linder, Mgr.

STANLEY, NORTH CAROLINA

It's a dog's life at State

NORTH CAROLINA EQUIPMENT COMPANY

+

CONSTRUCTION, INDUSTRIAL
and
LOGGING EQUIPMENT

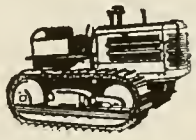

"International Diesel Power"

+

Raleigh Wilmington Guilford
Charlotte Asheville

Fine Class Rings
Announcements
Yearbooks
Awards

JOSTEN'S

Representative
L. C. CHILES
611 Colonial Drive
HIGH POINT, N. C.

A Big Puzzle

PINE STATE
MILK
ICE CREAM

The Best Since 1919

PINE STATE CREAMERY CO.

Glenwood Ave. RALEIGH, N. C.

Stonecutter

FABRICS OF DISTINCTION

Stonecutter Mills affords excellent opportunities to work and learn in the field of synthetic textiles.

Our organization performs all functions in the rayon industry from opening raw yarn through dyeing and finishing.

★

STONECUTTER MILLS CORPORATION

SPINDALE, N. C.

Sales Offices: New York, N. Y.

CAROLINA CLEANERS

Dependable
CLEANING
PRESSING
DYEING

★

8871—Phones—8872

Branch Offices
Corner Hargett & Wilmington Sts.
1902 Hillsboro St.

Bathing Beauties

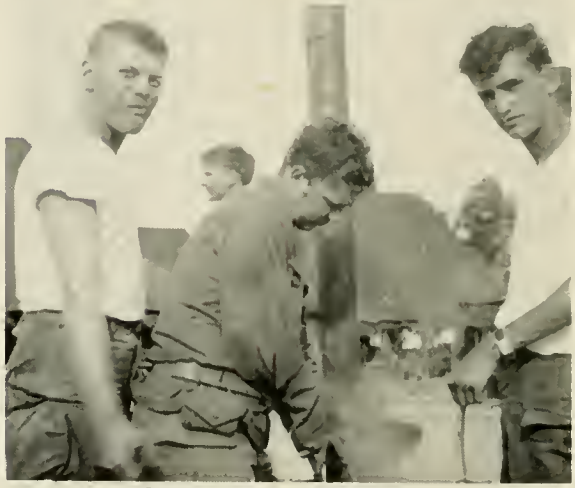

Dishpan Hands

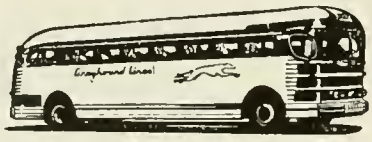

Are You The Student Who Is
GOING PLACES?

Whether it's home for a week-end, a holiday or at the end of the year, you can always travel comfortably quickly, and economically by Greyhound. Frequent schedules fit your needs. Low fares (with extra reductions for round-trip) fit your allowance. Ask your local agent for full information.

GREYHOUND Lines

Honeycutt Fruit and Produce Company

+

NORTH CAROLINA'S LEADING
PRODUCE DEALER

A complete line of fresh fruit and vegetables — in and out of season

+

RALEIGH, N. C.

Guy L. Honeycutt, President

WHAT MAKES A CHAMPION ATHLETE?

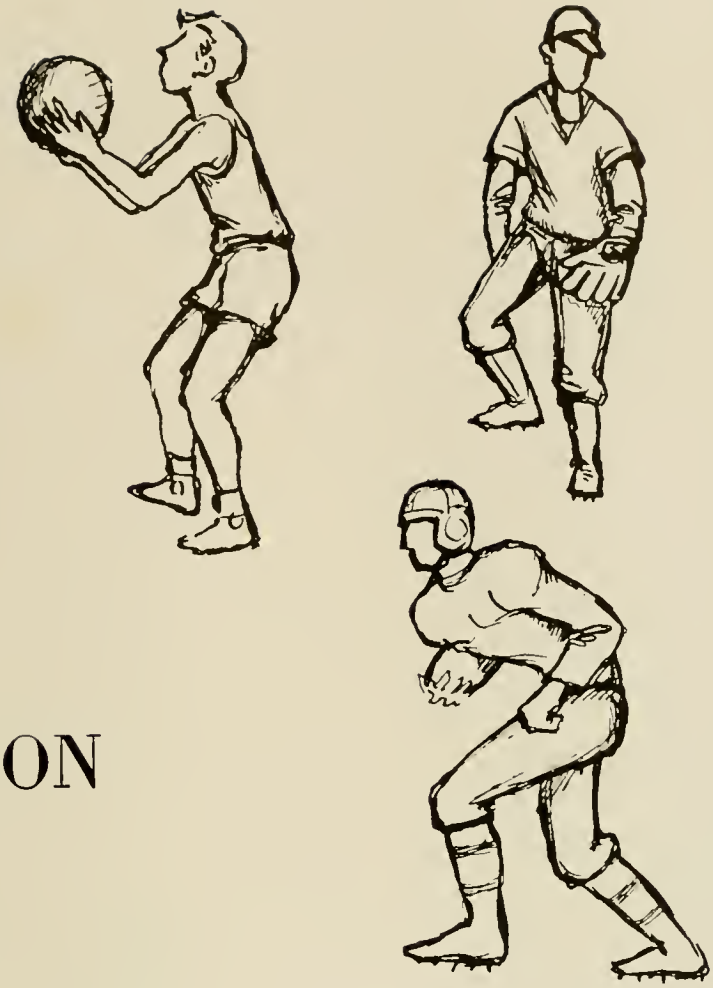

IS IT CONDITIONING. . . coaching . . . teamwork . . . physique . . . sportsmanship . . . competitive spirit . . . or just plain honest-to-goodness athletic skill?

We don't pretend to be athletic experts, because our job is to manufacture high quality textile products. But as sporting fans we think it would be safe to say that an athletic champion is the result of all these fine qualities.

We know that it has taken a combination of great leadership, manufacturing know-how, careful planning, employee loyalty, and skilled teamwork to make Burlington Mills a champion in the textile industry. The Company's many accomplishments and progressive growth during the past 27 years are well known. We are proud of this record and equally proud of our 32,000 employees who have worked together with real team spirit as members of the Burlington team.

It's a fact that Burlington's fine fabrics, hosiery and other textile products are truly *"Woven Into the Life of America"* — just as every Burlington plant is woven into the life of its own community.

Burlington Mills

Bur-Mil QUALITY ®

"Woven into the Life of America"

EXECUTIVE OFFICES: GREENSBORO, N. C.

MAKER OF WOMEN'S OUTERWEAR AND UNDERWEAR FABRICS • MEN'S WEAR FABRICS • DECORATIVE FABRICS • HOSIERY FOR MEN AND WOMEN
COTTON PIECE GOODS AND YARNS • RIBBONS • INDUSTRIAL AND TRANSPORTATION FABRICS

Save for the future with

FIRST CITIZENS BANK & TRUST CO.

RALEIGH, N. C.

MEMBER FEDERAL DEPOSIT INSURANCE CORPORATION

Establish Your Credit Through
Our Checking Service

CROSS ROAD OF Oberlin Road

111 OBERLIN ROAD

BURKE

BURKE'S *Quality Cleaning Since 1930*

Hillsboro Street

N. C. State College Campus

Toast of the Wolfpack

Golden Chain Material

Efird's
DEPARTMENT STORE

RALEIGH, N. C.

Lanier-Womble

The Capital's Store For Men

★

311 FAYETTEVILLE ST.

RALEIGH, N. C.

GOOD
USED CARS
Bought Sold

★

CITY MOTOR
COMPANY

429 S. Wilmington Street

RALEIGH, N. C.

CONGRATULATIONS GRADUATES

WE WISH YOU GOOD LUCK
GOOD HEALTH AND MUCH SUCCESS

May The Memories Of Your School Days Be
Pleasant Ones And We Hope The Education
You Have Received Will Help You To Preserve
And Ever Improve Our American Way Of Life.

SONOCO PRODUCTS COMPANY

SERVING INDUSTRY SINCE 1899

Manufacturers Of

CONES, TUBES, CORES, SPOOLS, BOBBINS, COTS
PAPER SPECIALTIES, PAINTS AND LACQUERS

HARTSVILLE SOUTH CAROLINA

SINCE 1832

Textile Manufacturers have depended upon DAVIS & FURBER machinery, supplies and services to produce their goods at the finest quality obtainable, and at the lowest possible cost.

Constant research and development to improve upon our products and methods of manufacture, insures our customer's growth and progress. It is on this basis that DAVIS & FURBER have established their leadership in over a century of textile progress.

DAVIS & FURBER MACHINE COMPANY

NORTH ANDOVER, MASSACHUSETTS
CHARLOTTE, NORTH CAROLINA

So round, so firm, so —

Interested in weaving?

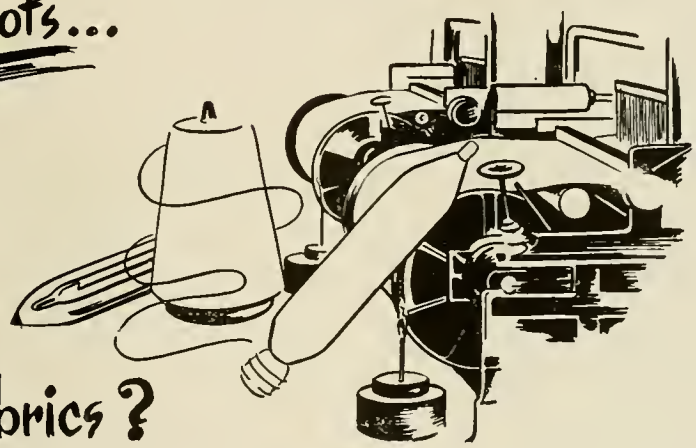

or modern fabrics?

Indians weave baskets . . . writers weave plots . . . we weave modern fabrics for Americans. In our type of weaving . . . as in good baskets and good stories . . . good results can be achieved only by strict attention to fundamentals. That is a basic principle with us. Every fabric begins with a solid and practical foundation of quality. To do this job, and do it right, we need ambitious young people to help us. We are always glad to discuss opportunities in the textile business with those genuinely interested.

J. P. Stevens & Co., Inc.

CARTER FABRICS OPERATING GROUP

CARTER FABRICS OPERATING GROUP EXECUTIVE OFFICES • GREENSBORO, N. C.

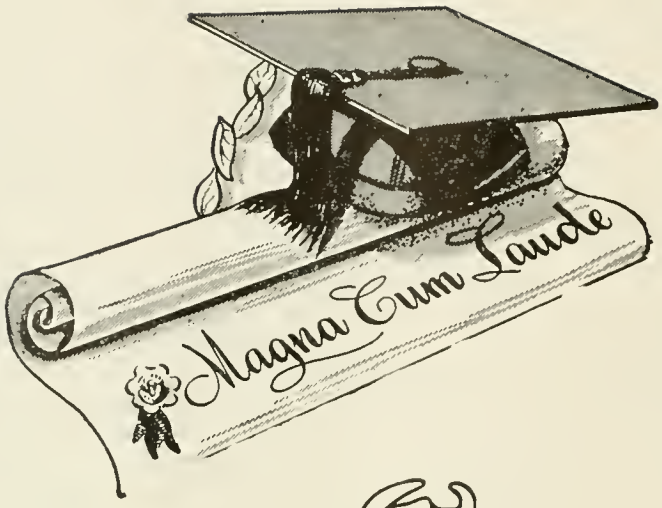

THE BORDEN COMPANY

White Dairy Products Division

RALEIGH, N. C.

BENTLEY & SIMON, Inc.

7 West 36th St., New York 18, N. Y.

Manufacturers of

CHOIR GOWNS

PULPIT ROBES

CAPS, GOWNS, HOODS

for All Degrees

Outfitters to over 3000 Schools,

Colleges, and Churches

CADILLAC OLDSMOBILE

Sales and Service

WILSON UZZLE, Inc.

Dial 2-4474

421 Fayetteville St.

RALEIGH, N. C.

Your recipe please?

Robbins FABRICS

Robbins Mills, Inc., a leader in the field of synthetic textiles, offers to young men and women with initiative and ability an excellent opportunity to work and learn the processing of synthetic fibers from raw cut staple and filament through dyeing and finishing.

ROBBINS MILLS, Inc.

1407 Broadway

NEW YORK 18, N. Y.

OPERATING

ROBBINS MILLS (Va.), Inc.
Clarksville, Va.

ROBBINS MILLS (N. C.), Inc.
Aberdeen Division
Aberdeen, N. C.

RED SPRINGS DIVISION
Red Springs, N. C.

ROBBINS DIVISION
Robbins, N. C.

RAEFORD WEAVING DIVISION
RAEFORD THROWING DIVISION
Raeford, N. C.

For

QUALITY HARDWARE

AND

Courteous Service

SEE

FERGUSON'S HARDWARE

2904 Hillsboro Street

Free Delivery

Dial 2-4877 Open Till 6 P.M.

There'll be other eyes

Chatham makes good blankets!

CHATHAM *blankets*

CHATHAM MANUFACTURING COMPANY, ELKIN, NORTH CAROLINA

Pontiac

Authorized
SALES & SERVICE

Dial 2-3766

Conn-Gower Pontiac Company

310-312 S. Salisbury Street

RALEIGH, N. C.

Compliments of

MARTIN MILLWORK COMPANY

Harrison Ave. & Morgan St.

RALEIGH, N. C.

William D. Martin '15 Robert T. Newcomb '15
William D. Martin, Jr. '43

Cow College Rooters

W. H. KING DRUG COMPANY

Wholesale Druggists

RALEIGH, N. C.

"The House of Friendly and Dependable Service"

Mat Men

ENKA RAYON

The Fashion Name in Rayon

Best Wishes To The 1951 CLASS *of* N. C. STATE COLLEGE

•

AMERICAN ENKA CORPORATION

PLANTS
Enka, N. C.
Lowland, Tenn.

SALES OFFICES
206 Madison Ave.
New York City
and Greensboro, N. C.

ERIE CITY

Fire and Water Tube Boilers

CRESCENT & DELTA

Woodworking Machinery

DILLON SUPPLY COMPANY

RALEIGH DURHAM ROCKY MOUNT GOLDSBORO

Compliments of

A. B. CARTER, Inc.

Operating

Mill Devices Company

GASTONIA, N. C.

Carter Traveler Company

GASTONIA, N. C.

And a blond with ——

Say **Stehedco**

for Quality Loom Harness Equipment

Say **Southern**

for Quality Shuttles

WORLD FAMOUS PRODUCTS THAT

"Weave the World's Needs!"

STEEL HEDDLE MFG. CO.
2100 W. ALLEGHENY AVE., PHILADELPHIA 32, PA.
Other Offices and Plants
Greenville, S. C. • Atlanta, Ga. • Greensboro, N. C. • Providence, R. I.

SOUTHERN SHUTTLES Paris Plant . . . Greenville, S. C.
A Division of STEEL HEDDLE MFG. CO.

STEEL HEDDLE COMPANY OF CANADA, LIMITED
310 St. Hubert Street, Granby, Quebec, Canada

Our sincere good wish is

that you and your fellow students will find all of the gratification of achievement in your careers in the textile industries that your studies have made possible.

CIBA

CIBA COMPANY INC.

627 Greenwich Street,
New York 14, N. Y.

BOSTON • CHICAGO • CHARLOTTE
PROVIDENCE • SAN FRANCISCO
PHILADELPHIA

Congratulations to the Graduating Class!

and

Wishing you every success in your career.

AMERICAN YARN and PROCESSING COMPANY

Spinners and Processors

MOUNT HOLLY, NORTH CAROLINA

The Daring Young Man

De Soto

✣

Plymouth

RAWLS MOTOR COMPANY

RALEIGH, N. C.

Covers by Kingskraft

Compliments of

LANDS, INC.

Raleigh's Leading Credit Jewelers

Never Any Interest or Carrying Charges

137 Fayetteville Street

Dial 2-3751

Slow Boat to China

KEEP YOUR EYE ON THE BIG

8

STUDENT SERVICE CENTERS

"All Over The Campus"

OF

NORTH CAROLINA STATE COLLEGE

STUDENTS SUPPLY STORE

NORTHWEST WING YMCA BUILDING

WATAUGA BOOK SHOP

WEST SIDE WATAUGA DORMITORY

THE TECHNICAL PRESS

Quick Service in Multilith Offset Printing

Textbooks — Lab. Manuals — Special Forms

QUAD CANTEEN

UPPER QUADRANGLE

SYME COFFEE SHOP

NORTHWEST CORNER SYME HALL

COUNTRY HOUSE

ALEXANDER & TURLINGTON COURT

TUCKER SNACK BAR

TUCKER DORMITORY

LINTHEAD SNACK BAR

TEXTILE BUILDING

1919 — 1951

Under Direction of

L. L. IVEY, General Manager

For More Than
A Quarter of a Century

—this store has served students, alumni and faculty members of N. C. State College with the best in nationally known merchandise for men.

McLEOD & WATSON CO.

In Odd Fellows Bldg.

Anywhere... Anytime
You Trust its Quality

BOTTLED UNDER AUTHORITY OF THE COCA-COLA COMPANY BY

THE CAPITAL COCA-COLA
BOTTLING COMPANY
RALEIGH, N. C.

That home cooking

The

RANDOLPH MILLS, Inc.

FRANKLINVILLE, N. C.

Maufacturers of

EXCELSIOR
POULTRY AND
LIVESTOCK FEEDS

Congratulations and Best Wishes To

CLASS OF '51

UNITED MERCHANTS and MANUFACTURERS, Inc.

Southern Plants

FINISHING DIVISION

Cotton Division
Clearwater, South Carolina

Rayon Division,
Old Fort, North Carolina

FABRIC PRODUCTION DIVISION

Augusta Weaving Division, Aiken Mills,
Augusta, Georgia

Bath Mills, Bath, South Carolina

The Seminole Mills (Seminole Division),
Clearwater, South Carolina

Statesville Weaving Division, The Seminole
Mills, Statesville, North Carolina

Union-Buffalo Mills Company,
Union, South Carolina

United Rayon Mills (Elberton Division)
Elberton, Georgia

United Rayon Mills (Knitting Division)
Old Fort, North Carolina

Ivey-Taylor Co.

RALEIGH

Congratulations

to the men and women
of the

Class of 1951

It has been our privilege to have served many of you during your years at "State." It is our hope to merit your continued patronage throughout the years ahead.

Touché!

EYE-LURING . . .

MOJUD

NYLON

STOCKINGS

So sheer . . .

So sleek . .

So smooth fitting . . .

Ask for them at better stores everywhere

MOJUD HOSIERY CO., INC. GREENSBORO, N. C.

Thanks!

To the following we would like to express our sincere thanks for the splendid cooperation and advice which was so essential for the make-up and completion of this 1951 Agromeck: Mr. Len Glover, Mr. Manson Allen, and Mr. Ed Coleman of the Lynchburg Engraving Company; Mr. Harrie Keck of the Observer Printing House; Mr. Fay Smith and Mr. Billie Waller of Waller and Smith Studios; Mr. "Pop" Taylor and Miss Frances Thompson of the N. C. State Alumni Association; and Mr. Harry Jenkins, Executive Secretary of the Student Publications Board.

Without the help and advice of these persons we could not have put out a yearbook that we would be as proud of as we are this 1951 Agromeck—so again, our thanks to each of you.

SAY . . .

Bamby Bread

ROYAL BAKING COMPANY

Raleigh, N. C.

WALLER & SMITH

PHOTOGRAPHERS

Official Photographers for the 1951 AGROMECK

12 EAST HARGETT STREET

RALEIGH, NORTH CAROLINA

LYNCHBURG
ENGRAVING COMPANY
Quality Service

Designers and engravers of
the South's finest school
publications

LYNCHBURG, VIRGINIA

Working TOGETHER...

Working together is the theme of the OBSERVER PRINTING HOUSE publications department. We cannot do our best work without your assistance—you cannot expect to get the best results from your efforts without willing assistance and coöperation from your printer.

★

ARTISTS AND CRAFTSMEN WORK TOGETHER IN CREATING IMPRESSIVE AND LASTING RECORDS OF YOUR YEARS IN SCHOOL—

OBSERVER
PRINTING HOUSE
CHARLOTTE, N. C.